

A.S.S. REG. BY:

REF:

CS3/A1420007143/Rivf3

6778

COB XPR4: 2026/may

ASSIGNMENT

From:

Date:

Estimated Cost:

OD ☒ TP / WS / TP RES / OD RES / EVA / INV / MV

To Inspect Vehicle No: SML 9029S

at Workshop m/s V-TECH AUTO SERVICE

of 1, SWAN LEE ST #06-04 PIONEER CRT

Insured:

A14

Policy No.

Claims No.

Sum Insured:

Excess:

(Client's Record)

Make of Veh:

(Policy Condition)

Remark: The veh had commenced its repair at the time of inspection.

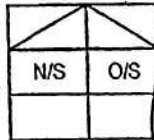

Bal. or Market Value:

36K

IDAC Accident Rpt:

Consistent? : Yes or No

GIA / PR Seen:

Consistent? : Yes or No

Est. Repairs:

days

Res.: Yes or No

Lum Sum:

%

3 Val.: Yes or No

CA / REV / REP. / 24 HRS ^{up}

Vehicle: IN / OUT

Date:

Person Contacted:

Veh No:

SML 9029S

Yr Regn:

2006 / July

Type: ☒ M. Car / ☐ M. Cycle / ☐ Bus / ☐ Van / ☐ Lorry / ☐ Taxi / ☐ Prime Mover /

Truck / Trailer or

Make:

TOYOTA WISH 1.8A

c.c 1794

Colour:

Grey

A/C: Insured / Std / NI / NA

Sp. Reading

178383

T/Radio: Insured / Std / NI / NA

Eng/No:

C/No:

ZNE 100312455

Gen. Cond: Good / Fair / Poor / Burnt

Steering: In order / Jammed / Leaked / Burnt or

Brake: In order / Jammed / Leaked / Burnt or

Modi: Nil / SRim / STD A/Rim or

Tyre Size:

F:

195/65R15

R:

BS / DUN / EXNOVA / GY / FS / LIZA / MIC / OHTSU / PIR / SUMI /

TOYO / YOKO or

TRIANGLE

Front

Rear

R/Bal.

6

mm

R/Bal.

6

mm

L/Bal.

6

mm

L/Bal.

6

mm

D.O.A.

6/07/2020

D.O.I.

09/07/2020

Survey held at

V-TECH

Des. of Damages: Frt / Rear / O/S / N/S / U/C / Rooftop or

O/S Rear

The U/C / Chassis frame / Body Structure affected due to collision.

Date / Time

Action / Instruction

Date/Time, File Pass to?



: Preli. Report



: Final Report

Days Of Repair: 5

Resurvey No. of Trip:

Survey Fee:

Transportation:

\$ + RS. \$

Photos

Others

TOTAL

Date/Time, File Return to?

2) 14/7/20-Typist

Rep. Format: DAR

Lump Sum / L.B. / ()

Add Fee:



: Site Insp (\$



: Interview (\$



: Tech. Invs (\$



: Weekend (\$

SINGAPORE ACCIDENT STATEMENT

IMPORTANT NOTICE

1. Please report correctly the details of the accident to speed up the claims process.
2. This Form must be completed by the Policyholder and/or the Authorised Driver.
3. Information provided must be as truthful and accurate as possible. Any wilful misrepresentation or withholding of material facts may allow insurance companies to repudiate policy liability.
4. The issue and acceptance of this Form by insurance companies is not an admission of policy liability on the part of the insurance companies.
5. **Any false reporting may be referred to the Police for investigation.**
6. This report will be forwarded by the insurers of the GIA Records Management Centre established by the General Insurance Association of Singapore (GIA) for archiving and that copies of this report will, for a fee, be made available upon application by interested parties.
7. By the lodgement of this report to the Insurers, you hereby consent to the archiving of this report at the centre and to copies of the report being made available aforesaid.

ACCIDENT STATEMENT

Date Of Report	07/07/2020 15:47
Date Of Accident	07/07/2020 07:50
Exact Location Of Accident	TECK WHYE CRESCENT
Country/State of Loss	SINGAPORE

DETAILS OF OWN VEHICLE

Vehicle Registration Number	SML9029S
Insured/Policyholder	
Name Of Registered Owner	SIMON HO KAH KIAT
NRIC No	SXXXX677B
Email Address	NOEMAIL
Mobile Phone No	(LOCAL) +65-97907827
Alternative Phone No	OFFICE-97907827

Vehicle Particulars

Manufacturer	TOYOTA
Model	WISH-1.8 (A)
Exact Purpose for which vehicle was being used at time of accident	PERSONAL USE
Are you claiming under your own insurance policy for repair to your vehicle?	NO
If No, Please state action to be taken	THIRD PARTY
Vehicle Category	PRIVATE CAR

Insurance Company

Name of Insurance Company	CHINA TAIPING INSURANCE (SINGAPORE) PTE. LTD.
Type Of Coverage	COMPREHENSIVE
Fleet Policy	NO
Policy Number	DMHCSN1928211900
Cover Note Number	

Driver

Name of Driver	SIMON HO KAH KIAT
NRIC No	SXXXX677B
Date Of Birth	27/10/1978
Occupation	INDOOR
Date Of Driving Pass	24/01/2003
Driving Experience	17 YEARS AND 5 MONTHS
Gender	MALE
Mobile Number	(LOCAL) +65-97907827
Fax Number	
Contact Number	OFFICE-97907827
Email Address	

Address	APT BLK 641 JURONG WEST STREET 61 #14-48
Postcode	640641
Is driver an employee of the Insured's Company	NO
No, Relationship of the Driver with the Insured	OWNER
Vehicle Registration Number of Driver's Own Vehicle	-
Insurance Company of Driver's Own Vehicle	-

General Information of the Accident

Type Of Accident	COLLISION - CROSS JUNCTION
Weather Conditions	CLEAR
Road Surface	DRY

Other Information

Was any foreign vehicle involved in this accident?	NO
Number of vehicles (including own vehicle) involved in the accident	2
Was any body injured in the Accident?	NO
Was any injured conveyed to hospital by ambulance?	NO
Was any other material or property damaged?	YES
I have been approached by unknown person(s) soliciting/offering accident claims assistance.	NO
Number of Passengers (Including Driver)	1

Details of Police Action

Was the accident reported to the police?	NO
If Yes, Please state which Police Station	
Was notice of intended Prosecution given?	NO
If Yes, against whom?	

Circumstances of Accident

I WAS DRIVING ALONG TECK WHYE CRESCENT. I NOTICED THERE IS A CAR COMING OUT FROM OPEN CARPARK ENTRANCE. IT STOP THERE & DIDN'T MOVE. I SLOW DOWN MY CAR AND PASSED BY, SUDDENLY THERE IS A BANG FROM MY REAR SIDE. THE CAR BANG INTO MY CAR.

Attachment(s)

Are accident photos available for attachment?	YES
Was there any video captured by Car Camera?	NO
Was there any audio recorded?	NO

DETAILS OF OTHER VEHICLE PROPERTY

Vehicle Registration Number	SLS3391J
Vehicle Make/Model/Colour	
Details Of Properties	
Vehicle Category	PRIVATE CAR
Name of Driver	TNG JIAN HUI
NRIC/Passport Number	SXXXXX005B
Contact Number	97513392
Address	
Postcode	
Insurance Company Name	
Nature Of Damage	
No. Of Passenger (Including Driver)	3

Sketch Plan

SKETCH PLAN

IMPORTANT NOTICE

1. Please report **correctly** the details of the accident to speed up the claims process.
2. This form must be **completed by the Policyholder and/or the Authorised Driver**.
3. Information provided must be as **truthful and accurate as possible**. Any willful misrepresentation or withholding of material facts may allow insurance companies to **repudiate policy liability**.
4. The issue and acceptance of this form by insurance candidates is not an admission of policy liability on the part of the insurance companies.
5. **Any false reporting may be referred to the Police for investigation**.
6. The report will be forwarded by the insurers of the G.A. Recovery Management Centre established by the General Insurance Association of Singapore (GIA) for archiving and that copies of this report will for a fee be made available upon application by interested parties.
7. By the lodging of this report to the insurers, you hereby consent to the archiving of this report at the centre and to copies of the report being made available aforesaid.
8. **Consent under the Personal Data Protection Act (PDPA)**

I understand, acknowledge, agree and consent that:

- (a) My insurer, my workshop and the General Insurance Association of Singapore ("GIA") may/are permitted to collect, use, disclose and/or process my personal data/personal information set out in this form and any other personal information provided by me or possessed by my insurer (collectively the "**Personal Information**") and disclose and transfer such Personal Information to all insurer(s) who have insured vehicle(s) involved in this accident (all insurer(s) who have insured vehicle(s) involved in this accident shall be collectively referred to as the "**Insurers**"), the Insurers' lawyers/law firm, the Monetary Authority of Singapore and any relevant government agency/authority (such as the police), for the purpose(s) of:
 - (i) processing, handling and/or dealing with my claims, including the settlement of the claims and any necessary investigations relating to the claims;
 - (ii) investigating the accident and/or my claims;
 - (iii) carrying out and/or dealing with my instructions or responding to any endorses by me;
 - (iv) administering my claims (including the mailing of correspondence, statements, notices, reports or notices to me which could involve disclosure of certain personal data about me to bring about delivery of the same as well as on the external cover of envelopes/mail packages); and/or
 - (v) complying with applicable law in administering, processing, handling and/or dealing with my claims (collectively the "**Purposes**").
- (b) an insurer(s) who have insured vehicle(s) involved in this accident and the Insurers' lawyers/law firm, may/are permitted to collect, use, disclose and/or process my Personal Information for one or more of the above Purposes; and
- (c) my Personal Information may/can be disclosed by any of the Insurers and/or GIA to their third party service providers or agents (including their lawyers/law firms), which may be situated outside of Singapore, for one or more of the above Purposes;
- (d) my Personal Information will also be collected and used to compile claim history for the purpose of fraud detection, investigation and management in present and all future claims;
- (e) the information so collected under (d) above may be shared / disclosed:
 - (i) to all insurers and/or any other third parties that assist in carrying out investigating, controlling or managing fraud, regulation, law enforcement and government agencies as reasonably required for the purposes stated; or
 - (ii) for complying with requirements under any regulations, law or court orders.

Policyholder's Signature
Date & Time: 3/3/20

Driver's Signature
If driver is not the policyholder:
Date & Time:

Reporting Centre Personnel's Signature
Name: Ong Kien Lay
Date & Time: 3/3/20

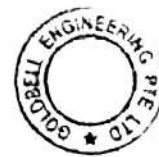

Handwritten signature/initials.

Sketch Plan #2

SKETCH PLAN

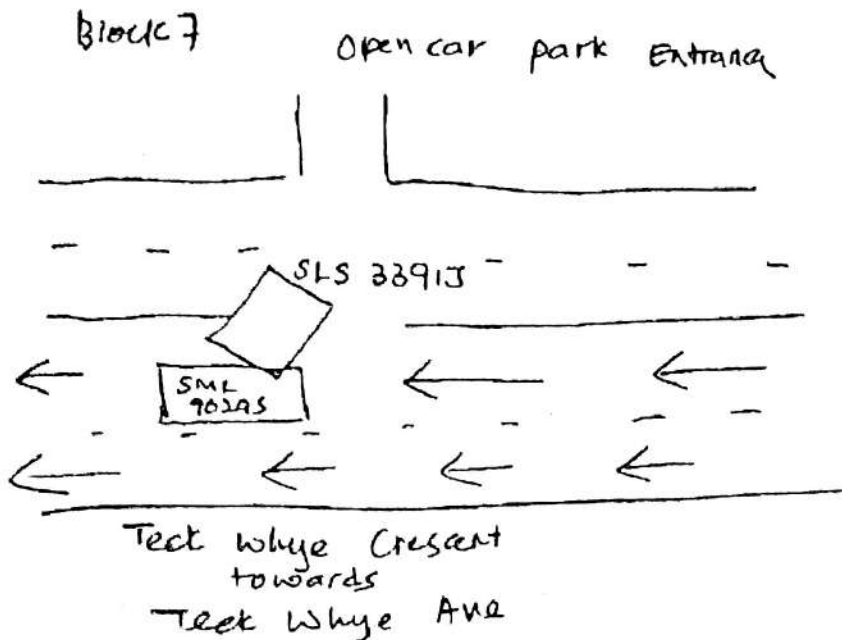

DESCRIBE CIRCUMSTANCES OF THE ACCIDENT

I was driving along Teck Whye Crescent

I noticed there is a car coming out from open car park entrance. It stop there & didn't move.

I slow down my car and passed by. Suddenly, there is a bang from my rear side. The car bang into my car.

DECLARATION

I/We declare the foregoing particulars are true in every respect

Policyholder's Signature
Date & Time:

Driver's Signature
(If driver is not the policyholder)
Date & Time:

Reporting Centre Personnel's Signature
Name: Chung Ka Lung
ID/IC/PPIN No: 60452000

- ☐ Claim own policy
- ☐ Claim third party
- ☐ Claim OD / TP at other workshop
- ☐ For record purpose

Policy No. _____
Insured _____

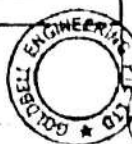

> Back to OneMotoring

Enquire PARF/COE Rebate for Registered Vehicle

Owner ID Type: Singapore NRIC

Owner ID: 677B

Vehicle No.: SML90295

Vehicle to be Exported: No

Intended Deregistration Date: 13 Jul 2020

Vehicle Make: TOYOTA

Vehicle Model: WISH 1.8 A

Primary Colour: Silver

Manufacturing Year: 2006

Engine No.: 1ZZ2606398

Chassis No.: ZNE100312455

Maximum Power Output: 97.0 kW (130 bhp)

Open Market Value: \$18,660.00

Original Registration Date: 17 Jul 2006

First Registration Date: 17 Jul 2006

Transfer Count: 2

Actual ARF Paid: \$20,526.00

PARF Eligibility: Forfeited

PARF Eligibility Expiry Date:

PARF Rebate Amount: \$0.00

COE Rebate Details

COE Expiry Date: 31 May 2026

COE Category: E - Open Category

COE Period(Years): 10

PQP Paid: \$46,048.00

COE Rebate Amount: \$27,084.00

Total Rebate Amount: \$27,084.00

The information contained herein is correct as at 13 Jul 2020

OK

Silver

Used 2006 Toyota Wish 1.8A (COE till 05/2026)

Merimen e-Claims

PARF/COE

art.com/used_cars/info.php?ID=892162&DL=3456

► Toyota Wish 1.8A (COE till 05/2026)

Overview

Financial

Accessories

Similar

Research

Photos

Map

Price \$35,888

Depreciation \$6,150 /yr

Reg Date 15-May-2006
(5yrs 10mths 1day COE left)

Mileage 137,705 km (9.7k /yr)

Manufactured 2006

Road Tax \$1,361 /yr

Transmission Auto

Dereg Value \$26,884 as of today (change)

OMV \$20,173

COE \$46,048

ARF \$22,191

Engine Cap 1,794 cc

Power 97.0 kW (130 bhp)

Curb Weight 1,300 kg

No. of Owners 1

Type of Vehicle MPV

Features

Original Condition. View specs of the Toyota Wish (2008-2009)

Accessories

Factory Fitted Interior.

Description

Support Is Possible! Vehicle Comes With Ready New Paint Coat. Loan Interest From 2.98%
And Arrangement Now.