

ASS. REC. BY: Sun Pin

REF:

CS/SMO20007117/4ff1

ASSIGNMENT

From:

Date:

Estimated Cost:

OD/TP/WS/TP RES/OD RES/EVA/INV/MV

To inspect Vehicle No:

at Workshop m/s

of

Insured:

Policy No.

Claims No.

Sum Insured:

Excess:

(Client's Record)

Make of Veh:

(Policy Condition)

Remark: The veh had commenced its repair at the time of inspection.

Bal. or Market Value:

IDAC Accident Rpt:

Consistent? : Yes or No

GIA / PR Seen:

Consistent? : Yes or No

Est. Repairs:

days

Res.: Yes or No

Lum Sum:

%

3 Val.: Yes or No

CA / REV / REP. / 24 HRS

Date:

Person Contacted:

Vehicle: IN / OUT

Veh No:

SJV 2201 P.Yr Regn: 15/01/2010Type: M.Car M.Cycle / Bus / Van / Lorry / Taxi / Prime Mover /

Truck / Trailer or

Make:

Honda Stream 1.8L cc 1799

Colour:

A/C: Insured / Sid / Nil / NA

Sp. Reading

123556

T/Radio: Insured / Sid / Nil / NA

Eng/No:

C/No:

JHMRN 68809C200455Gen. Cond: Good / Fair / Poor / BurntSteering: In order / Jammed / Leaked / Burnt orBrake: In order / Jammed / Leaked / Burnt orModl: Nil / S/Rim / STD A/Rim or

Tyre Size:

F:

225/45 R18

R:

225/45 R18

BS / DUN / EXNÓVA / GY / FS / LIZA / MIC / OHTSU / PIR / SUMI /

TOYO / YOKO or Continental

Front

Rear

R/Bal.

6

mm

R/Bal.

6

mm

L/Bal.

6

mm

L/Bal.

6

mm

D.O.A.

06/07/2020

D.O.I.

08/07/2020

Survey held at

Yewtee AutomobileDes. of Damages: Frt / Rear / O/S / NIS / UIC / Rooftop or

The UIC / Chassis frame / Body Structure affected due to collision.

Date / Time

Action / Instruction

MV: 30,000PV: 17,769NV: 12,271

Date/Time, File Pass to?

☐

: Prelim. Report

1)

☐

: Final Report

Date/Time, File Return to?

2)

Days Of Repair:

Resurvey No. of Trip:

Survey Fee:

Transportation:

\$ + RS. \$

Photos

Others

TOTAL

Add Fee:

☐

: Site Insp (\$

☐

: Interview (\$

☐

: Tech. Invs (\$

☐

: Weekend (\$

Rep. Form:

Lump Sum / L.E.D. /

> Back to OneMotoring

Enquire PARF/COE Rebate for Registered Vehicle

Vehicle Owner Particulars	
Owner ID Type:	Singapore NRIC
Owner ID:	745Z
Vehicle Details	
Vehicle No.:	SJV2201P
Vehicle to be Exported:	No
Intended Deregistration Date:	13 Jul 2020
Vehicle Make:	HONDA
Vehicle Model:	STREAM 1.8L AT RSZ
Primary Colour:	Grey
Manufacturing Year:	2009
Engine No.:	R18A13850455
Chassis No.:	JHMRN68809C200455
Maximum Power Output:	103.0 kW (138 bhp)
Open Market Value:	\$26,644.00
Original Registration Date:	15 Jan 2010
First Registration Date:	15 Jan 2010
Transfer Count:	2
Actual ARF Paid:	\$26,644.00
Intended PARF Rebate Details	
PARF Eligibility:	Forfeited
PARF Eligibility Expiry Date:	-
PARF Rebate Amount:	\$0.00
Intended COE Rebate Details	
COE Expiry Date:	14 Jan 2025
COE Category:	B - Car (1601cc & above)
COE Period(Years):	5
PQP Paid:	\$19,732.00
COE Rebate Amount:	\$17,769.00
Total Rebate Amount:	\$17,769.00
Message	
Please note that the 5-year COE for this vehicle cannot be further renewed. The vehicle must be de-registered upon COE expiry or when the vehicle reaches its statutory lifespan (if applicable), whichever is earlier.	

The information contained herein is correct as at 13 Jul 2020

OK

SINGAPORE ACCIDENT STATEMENT

IMPORTANT NOTICE

1. Please report correctly the details of the accident to speed up the claims process.
2. This Form must be completed by the Policyholder and/or the Authorised Driver.
3. Information provided must be as truthful and accurate as possible. Any willful misrepresentation or withholding of material facts may allow insurance companies to repudiate policy liability.
4. The issue and acceptance of this form by insurance companies is not an admission of policy liability on the part of the insurance companies.
5. Any false reporting may be referred to the Police for investigation.
6. This report will be forwarded by the insurers of the GIA Records Management Centre established by the General Insurance Association of Singapore (GIA) for archiving and that copies of this report will, for a fee, be made available upon application by interested parties.
7. By the submission of this report to the insurers, you hereby consent to the archiving of this report at the centre and to copies of the report being made available elsewhere.

ACCIDENT STATEMENT

Date Of Report	06/07/2020 16:54
Date Of Accident	06/07/2020 13:20
Exact Location Of Accident	CCK CRES MSCP DECK 2A LOT 184
Country/State of Loss	SINGAPORE

DETAILS OF OWN VEHICLE

Vehicle Registration Number	SJV2201P
Insured/Policyholder	
Name Of Registered Owner	MUHAMMAD IZZUDDIN BIN AHMAD A'TAILLAH
NRIC No	SXXXX745Z
Email Address	NOEMAIL
Mobile Phone No	(LOCAL) +65-90266186
Alternative Phone No	OFFICE-90266186
Vehicle Particulars	
Manufacturer	HONDA
Model	STREAM
Exact Purpose for which vehicle was being used at time of accident	PRIVATE USE
Are you claiming under your own insurance policy for repair to your vehicle?	NO
If No, Please state action to be taken	THIRD PARTY
Vehicle Category	PRIVATE CAR
Insurance Company	
Name of Insurance Company	NTUC INCOME INSURANCE CO-OPERATIVE LTD
Type Of Coverage	COMPREHENSIVE
Fleet Policy	NO
Policy Number	5115761526
Cover Note Number	
Driver	
Name of Driver	MUHAMMAD IZZUDDIN BIN AHMAD A'TAILLAH
NRIC No	SXXXX745Z
Date Of Birth	05/05/1969
Occupation	INDOOR
Date Of Driving Pass	24/04/2014
Driving Experience	6 YEARS AND 2 MONTHS
Gender	MALE
Mobile Number	(LOCAL) +65-90266186
Fax Number	
Contact Number	OFFICE-90266186
Email Address	NOEMAIL

Address	BLK 657 CCK CRES #17-39
Postcode	680657
Was driver an employee of the Insured's Company	NO
If No, Relationship of the Driver with the Insured	OWNER
Vehicle Registration Number of Driver's Own Vehicle	-
	-
	-
Insurance Company of Driver's Own Vehicle	-
	-
	-
General Information of the Accident	
Type Of Accident	HIT AND RUN / VANDALISM / DAMAGED WHILST PARKED
Weather Conditions	CLEAR
Road Surface	DRY
Other Information	
Was any foreign vehicle involved in this accident?	NO
Number of vehicles (including own vehicle) involved in the accident	2
Was any body injured in the Accident?	NO
Was any injured conveyed to hospital by ambulance?	NO
Was any other material or property damaged?	YES
I have been approached by unknown person(s) soliciting/offering accident claims assistance.	NO
Number of Passengers (Including Driver)	0
Details of Police Action	
Was the accident reported to the police?	YES
If Yes, Please state which Police Station	
Police Station Name	CHOA CHU KANG NPC
Police Station Address	ROAD: 20 CHOA CHU KANG ST 52 #01-02 , POSTCODE: 689286 ,
	COUNTRY: SINGAPORE
Police Station Contact	TEL NO: - FAX NO:
Was notice of intended Prosecution given?	NO
If Yes, against whom?	
Circumstances of Accident	
REFER TO ATTACHED	
Attachment(s)	
Are accident photos available for attachment?	YES
Was there any video captured by Car Camera?	YES
Was there any audio recorded?	NO

DETAILS OF OTHER VEHICLE PROPERTY 1

Vehicle Registration Number	GBH9118U
Vehicle Make/Model/Colour	
Details Of Properties	
Vehicle Category	COMMERCIAL VEHICLE
Name of Driver	
NRIC/Passport Number	
Contact Number	
Address	
Postcode	
Insurance Company Name	
Nature Of Damage	

No. Of Passenger (Including Driver)

Sketch Plan

SKETCH PLAN

IMPORTANT NOTICE

1. Please report correctly the details of the accident to speed up the claims process.
2. This Form must be completed by the Policyholder and/or the Authorized Driver.
3. Information provided must be as truthful and accurate as possible. Any wilful misrepresentation or withholding of material facts may allow insurance companies to repudiate policy liability.
4. The issue and acceptance of this Form by insurance companies is not an admission of policy liability on the part of the insurance companies.
5. Any false reporting may be referred to the Police for investigation.
6. The report will be forwarded by the Insurers of the GIA Records Management Centre established by the General Insurance Association of Singapore (GIA) for archiving and that copies of this report will for a fee be made available upon application by interested parties.
7. By the lodgment of this report to the insurers, you hereby consent to the archiving of this report at the centre and to copies of the report being made available aforesaid.
8. **Consent under the Personal Data Protection Act (PDPA)**

I understand, acknowledge, agree and consent that:

- (a) My insurer, my workshop and the General Insurance Association of Singapore ("GIA") may/are permitted to collect, use, disclose and/or process my personal data/personal information set out in this [form] and any other personal information provided by me or possessed by my insurer (collectively the "Personal Information") and disclose and transfer such Personal Information to all insurer(s) who have insured vehicle(s) involved in this accident (all insurer(s) who have insured vehicle(s) involved in this accident shall be collectively referred to as the "Insurers"), the Insurers' lawyers/law firms, the Monetary Authority of Singapore and any relevant government agency/authority (such as the police), for the purpose(s) of:
 - (i) processing, handling and/or dealing with my claims including the settlement of the claims and any necessary investigations relating to the claims;
 - (ii) investigating the accident and/or my claims;
 - (iii) carrying out and/or dealing with my instructions or responding to any enquiries by me;
 - (iv) administering my claims (including the mailing of correspondence, statements, invoices, reports or notices to me, which could involve disclosure of certain personal data about me to bring about delivery of the same as well as on the external cover of envelopes/mail packages); and/or
 - (v) complying with applicable law in administering, processing, handling and/or dealing with my claims (collectively the "Purposes")
- (b) all insurer(s) who have insured vehicle(s) involved in this accident and the Insurers' lawyers/law firms, may/are permitted to collect, use, disclose and/or process my Personal Information for one or more of the above Purposes; and
- (c) my Personal Information may/can be disclosed by any of the Insurers and/or GIA to their third party service providers or agents (including their lawyers/law firms), which may be sited outside of Singapore, for one or more of the above Purposes;
- (d) my Personal Information will also be collected and used to compile claims history for the purpose of fraud detection, investigation and management in present and all future claims.
- (e) the information so collected under (d) above may be shared / disclosed:
 - (i) to all insurers and/or any other third parties that assist in evaluating, investigating, controlling or managing fraud, regulators, law enforcement and government agencies as reasonably required for the purposes stated, or
 - (ii) for complying with requirements under any regulations, laws or court orders.



Policyholder's Signature
Date & Time:



Driver's Signature
If driver is not the policyholder,
Date & Time:

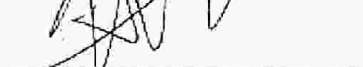

Reporting Centre Personnel's Signature
Name:
NRIC/FIN No.:

Sketch Plan #2

SKETCH PLAN

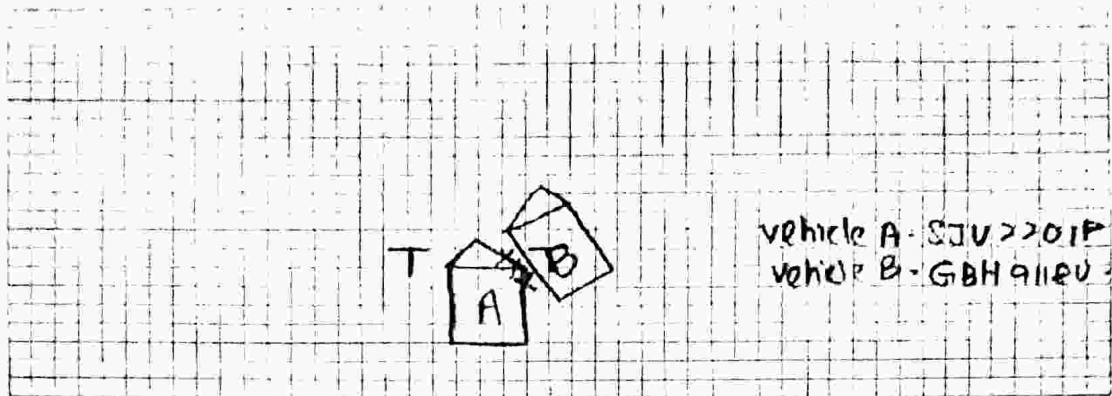

DESCRIBE CIRCUMSTANCES OF THE ACCIDENT

Refer to police report.

DECLARATION

I/We declare the foregoing particulars are true in every respect.

Policyholder's Signature
Date & Time:

Driver's Signature
(If driver is not the policyholder)
Date & Time:

Reporting Centre Personnel's Signature
Name:
NRIC/FIN No.:

police report



**SINGAPORE
POLICE FORCE**



T/20200706/2064

3 of 3

Report No. T/20200706/2064

Police Station Of Origin
Choo Chu Kang N P C
20 Choo Chu Kang Street 52 #01-02
SINGAPORE 689266
Tel No. 1800-7659999

CONTINUATION OF REPORT

Sketch Plan

Informant is not able to provide sketch plan

IMPORTANT: Please attach a copy of your vehicle's Insurance Certificate to this report. If you don't have the certificate with you now, please fax a copy to 65474885 stating the report number as reference.

Signature Of Officer Recording The Report:

J/
Sgt 3 LAM SIANG LIAN

Signature Of Interpreter:
Not applicable

Officer In Charge Of Case:
TP / HRT /
SINOR AFFENDY BIN JAFFAR
Contact No. 65476368

Authentication Stamp
NP158

Signature Of Informant

Date/Time:
06/07/2020 15:54

Classification Of Case:

police report



**SINGAPORE
POLICE FORCE**

Police Station Of Origin:
Choa Chu Kang N P C
20 Choa Chu Kang Street 52 #01-02
SINGAPORE 689286
Tel No 1800-7659999



1/20200709/206A

2 of 3

Report No 1/20200709/206A

CONTINUATION OF REPORT

Name	MUHAMMAD IZZUDDIN BIN AHMAD A'TAILLAH	ID No.	S8914745Z
Related Vehicle	SJV2201P (Car)	Contact No.	90266186
Hospital/Clinic	NIL	Class of Driving Licence & Expiry Date	Class: 2B,3 Date of Expiry: NIL
Date Treatment	NIL	Date Discharge	NIL
No. of Days granted Medical Leave	NIL	Degree of Injury	NIL

Brief Details.

On 05/07/2020 at about 1130hrs, I parked my vehicle, bearing the registration number SJV2201P, at Blk 661A Choa Chu Kang Crescent MSCP, Deck 2A, Lot 184. Everything was intact and nothing was amiss.

On 06/07/2020 at about 1320hrs, I returned to my vehicle and noticed that the bumper of my vehicle has fallen. There are scratches and dents all over my bumper. There were cracks on the right headlight cover as well. I made a check on my in-car camera and noticed a white van, bearing the registration plate GBH911BU, was reversing near my vehicle on 06/07/2020 at about 0124hrs. It is unsure if there is any collision but my camera starts recording when there are movements near my vehicle.

TP attended to the scene. I had given TP the memory card inside my in-car camera and was told to come and lodge a Traffic Accident Report.

police report



**SINGAPORE
POLICE FORCE**



T/20200706/2064

1 of 3

Police Station Of Origin:
Choa Chu Kang N P C
20 Choa Chu Kang Street 52 #01-02
SINGAPORE 689286
Tel No 1800-7659999

Report No T/20200706/2064

REPORT OF A TRAFFIC ACCIDENT

Date/Time Report Made: 06/07/2020 15:54		Vide Report No.: J/20200706/0081		Station Diary No: 85	
Informant's Particulars					
Name of Informant: MUHAMMAD IZZUDDIN BIN AHMAD A'TAILLAH			Address: APT BLK 657 CHOA CHU KANG CRESCENT #17-39 SINGAPORE 680657		
ID Type / ID No: NRIC NO / S8914745Z			Contact No.: Home/Office: Mobile: 90266186		
Nationality: SINGAPORE CITIZEN			Email:		
Sex: Male	Age: 31	Date of Birth: 05/05/1989	Type of Informant: Vehicle Owner		
Race: Malay			Language: English		Institution / School Name:
Occupation: ENGINEERING SECURITY EXECUTIVE			Driving Licence Information: Class: 2B,3		Date of Expiry:

General Information of the Accident				
Type of Accident: Non-Injury Hit and Run	Drink Drive: No	Date/Time of Accident: 06/07/2020 13:20	Type of Location: Car Park	
Location: Along Road 1 CHOA CHU KANG CRESCENT				
Blk 661A Choa Chu Kang Crescent MSC Deck 2A Lot 184				
Weather: Clear	Road Surface: Dry	Road Speed Limit:		
Traffic Flow: One Way	Traffic Control: Not Controlled	Traffic Volume: No Traffic		
Type of Collision: Moving Vehicle Against - Parked Vehicle		Anyone conveyed by ambulance: No		

Details of Vehicle Involved						
Vehicle No.	Type	Make	Model	Color	Condition	No of Passenger
GBH9118U	Van					0
SVJ2201P	Car				Slightly Damaged	0

Details of Person Involved	
Any Pedestrian Involved: No	Use of Pedestrian Crossing: NA
No. of Pedestrians Injured: NIL	

Estimate Report

07/08/2020

Yew Tee Automobile Tech Pte Ltd (Co.Reg.No.200311009C)Block 6 Woodlands Road 399F, Yew Tee Industrial Estate
Singapore 678006

Tel: 67653373 Fax: 67604895 Email: YTHQ

INSURER : SOMPO INSURANCE SINGAPORE PTE LTD

PARTICULARS OF CLAIM			
Claim Type:	TP	Ref. No:	YTHQ/TP/2007/003
Policy No:	5115761526	Date of Loss:	06/07/2020
Vehicle Reg. No.:	SJV2201P	Driveable?	yes
Driver Age:	05/05/1989	Third Party Vehicle No.:	GBH9118U
Any Injuries?	no	Contact No:	90266186
Insured/Claimant:	MUHAMMAD I ZZUDDIN BIN AHMAD A TAILLAH	Driver:	MUHAMMAD I ZZUDDIN BIN AHMAD A TAILLAH

Make/Model:	Honda, Stream	Vehicle Reg. Date:	15/01/2010
Vehicle Colour:	GREY	Engine Number:	R18A13850455
Chassis No:	JHMRN68809C200455	Odometer:	
Total Loss?		Est. Duration of Repair(Day)	5

Description of Accident/loss: REFER TO GIA REPORT
 Remarks:
 Present Location: Yew Tee Automobile Tech Pte Ltd (HQ)-YTHQ

COST OF CLAIMS	Amount
Parts	2,717.20
Miscellaneous Items	80.00
Labour	720.00
Paintwork Labour	880.00
Towing	0.00
Gross Total(S\$):	4,397.20
GST 7.00%(S\$):	307.80
Nett Amount(S\$):	4,705.00

This claim is handled by: SHUYI

LKK Auto Consultants hence notify the Repairer of the following:

- To resurvey before/after spray painting
- To display damaged part(s) during resurvey
- Parts prices are subject to confirmation
- This estimate is valid for 30 days without prejudice
- No legal action can be taken
- Supplementary items must be resurveyed and is subject to confirmation

Estimate Report

07/08/2020

REPAIR DETAILS

No.	Qty	Particulars	Amount	%Disc	After Disc
1	1	FRONT BUMPER / CRA	602.50	-20.00	482.00
2	1	FRONT BUMPER SIDE RETAINER RH / BR	45.50	-20.00	36.40
3	1	FRONT BUMPER SIDE RETAINER LH / BR	45.50	-20.00	36.40
4	1	FRONT BUMPER LOWER SPOILER / SCR	262.50	-20.00	210.00
5	1	FRONT FOG LAMP RH X SVC	227.40	-20.00	181.92
6	1	FRONT BUMPER REINFORCEMENT X SVC	315.20	-20.00	252.16
7	1	FRONT HEADLAMP RH / SCR	615.30	-20.00	492.24
8	1	FRONT HEADLAMP LOWER BRACKET RH / CRA	96.20	-20.00	76.96
9	1	FRONT FENDER RH X R	783.10	-20.00	626.48
10	1	FRONT FENDER INNER SHIELD RH X SVC	157.50	-20.00	126.00
11	1	FRONT GRILLE / CRA	245.80	-20.00	196.64

Total Parts (S\$) 2,717.20

Estimates of Miscellaneous Items

No.	Qty	Particulars	Amount	%Disc	After Disc
1	1	FRONT FENDER INNER SHIELD CLIPS X SVC	40.00	0.00	40.00 X
2	1	FRONT BUMPER CLIPS / Nec	40.00	0.00	40.00 30

Sub Total (S\$) 80.00

Estimates On Labour

No.	Qty	Particulars	Amount	%Disc	After Disc
1	1	To Disconnect and Reconnect, Check Electrical wiring Harness Wire, Sockets, Replace Damaged Parts.	120.00	0.00	120.00 20
2	1	To Remove and Replace the above Damaged Parts, Straighten, Knock out, Realign and Repair including Cut and Weld body panels. To Re-adjust to the Original position using power tools.	600.00	0.00	600.00 300

Gross Labour Cost (S\$) 720.00

Estimates On Paint Work Labour

No.	Qty	Particulars	Amount	%Disc	After Disc
1	1	To Carry-Out Body Cavity Preservation. X	100.00	0.00	100.00 X
2	1	To Supply Spray Terostat Sunbait On The Cutting Areas.	80.00	0.00	80.00 40
3	1	To Spray painting on the Replaced and Repair Parts, Prepare Spray Such as Masking Tape the unaffected areas with paper, Cleaning and Sanding of Surfaces, Final Polishing and Waxing are also available.	700.00	0.00	700.00 500

Repair days — 3 days.

Gross Labour Cost (S\$) 880.00

Sun Pin (LKK)

08/07/2020

TP without prejudice

< END OF ESTIMATES >

2/5

After paint photo

An arrays of flavours to choose fr
anytime of the day.



Post an Advertisement

Sell it yourself! Advertise it at just
\$58 until it's SOLD!

[Post an Ad](#)
[Advertiser Login](#)
[Ways of Selling](#)

Mercedes-Benz B-Class B180 (Sports Version)



Turbo Charged, Original
Paintwork, Rare B-180 Sports
Version, Great Fuel Economy
StarAd



Browse by Category

« Back (1 2 3 4 5 6) Next »

Sort by Date Posted

20 results/page

110 vehicles

Honda Stream

Advanced Search

	Make	Model	Price	Depreciation	Reg Date	Eng Cap	Mileage	Veh Type	Status
Search Selection	Honda Stream		Any	Any	> 10 year(s) old	Any	Any	Any	Available
	Honda Stream	1.8A X (COE till 01/2025)	\$35,800	\$7,980 /yr	06-Jan-2010	1,799 cc	-	MPV	Available
A Popular Timeless 7 Seater Model That Is Great For Family Outings, Transporting Of Goods And Value For Money! Interest From 1.88%, \$0 Drive Away Available! PM Our Consultants Today For More Info!									
Car Times Automobile Pte Ltd									
Posted: 11-Jul-2020 Tags: 2010 Honda Stream, Honda Stream, Honda, Stream									
	Honda Stream	1.8A RSZ (COE till 01/2025)	\$37,800	\$8,380 /yr	15-Jan-2010	1,799 cc	110,000 km	MPV	Available
100% Loan And High Trade In Available, All Wear & Tear Already Replaced, We Provide Doorstep Viewing, Any Reasonable Price Offer We Will Consider, Call Now!									
ABWIN (1994) Pte Ltd									
Posted: 13-Jul-2020 Tags: 2010 Honda Stream, Honda Stream, Honda, Stream									
	Honda Stream	1.8A (COE till 01/2025)	\$31,800	\$7,000 /yr	28-Jan-2010	1,799 cc	101,000 km	MPV	Available
Highest Spec Agent Kah Motor Unit Come With Four Disc Brake Rotor. Superbly Well Maintained By One Fussy Army Officer. OPC Converted To Normal Plate. No Further Repairs Needed. Warranty Provided. Flexible Loan Scheme And Trade In Are Welcome. Please C...									
SmartCars Boutique Pte Ltd									
Posted: 12-Jul-2020 Tags: 2010 Honda Stream, Honda Stream, Honda, Stream									
	Honda Stream	1.8A RSZ Sunroof (New 5-yr COE)	\$42,800	\$8,560 /yr	06-Feb-2010	1,799 cc	88,000 km	MPV	Available
100% Loan Available, In House Comprehensive Warranty Up To 1 Year With 24/7 Breakdown Recovery Service, Brand New Leather, New Paintwork. Buy From Reputable Company With Good Track Records. Call Now For Appointment! We Welcomed Ex-Bankruptcy. Best Purc...									
Posted: 06-Jul-2020 Tags: 2010 Honda Stream, Honda Stream, Honda, Stream									
	Is your COE expiring? Let us help you renew it! Getting your COE renewed is easy, fast and affordable. We'll help you renew your COE and get a loan for it. Get the cheapest loan in town and an approval in 2 days without effort! Enquire today.								
	Honda Stream	1.8A X (COE till 02/2025)	\$31,800	\$6,950 /yr	08-Feb-2010	1,799 cc	101,788 km	MPV	Available
100% Loan Available! 1 Owner! Bank And In House Loan Available! No Gimmicks! Trade In Welcome! Best Value For Money! Well Maintained, Excellent Condition! Don't Miss It, View To Believe! Contact Tan Now To Book A Pleasurable Test Drive And Enjoy Special Of...									
SmartCars Boutique Pte Ltd									
Posted: 13-Jul-2020 Tags: 2010 Honda Stream, Honda Stream, Honda, Stream									
	Honda Stream	1.8A X Sunroof (COE till 02/2030)	\$54,800	\$5,720 /yr	10-Feb-2010	1,799 cc	130,000 km	MPV	Available
Full Loan Available, Monthly Only \$890, New Leather Seats, New Paintwork, Genuine Selling Price. Bank Loan And In House Loan Support Is Available. Low Depreciation, Accept Trade In, In House Finance Available, Excellent Condition, Trade In Available! Call Us Now.									
Posted: 08-Jul-2020 Tags: 2010 Honda Stream, Honda Stream, Honda, Stream									
	Honda Stream	1.8A X (New 5-yr COE)	\$39,800	\$7,960 /yr	25-Feb-2010	1,799 cc	93,000 km	MPV	Available
Loan Available, In House Comprehensive Warranty With 24/7 Breakdown Recovery Service, Brand New Leather, New Paintwork. Buy From Reputable Company With Good Track Records. Call Now For Appointment! We Welcomed Ex-Bankruptcy. Best Purchase Experience Guar...									
Posted: 12-Jul-2020 Tags: 2010 Honda Stream, Honda Stream, Honda, Stream									
	Honda Stream	1.8A RSZ Sunroof (COE till 03/2030)	\$54,999	\$5,700 /yr	04-Mar-2010	1,799 cc	114,177 km	MPV	Available
Hardly Used Unit With Extreme Low Mileage For A 10 Years Old Car. Well Maintained. Always Shelter Shelter Park, Accident Free, See It To Believe It! Whatsapp/Call Before It's Gone! Non Obligatory Viewing. Loan Can Be Arranged. Don't Miss!									
DIRECT OWNER									
Posted: 11-Jul-2020 Tags: 2010 Honda Stream, Honda Stream, Honda, Stream									

Compare



Full Loan Available, In House Comprehensive Warranty Up To 1 Year With 24/7 Breakdown Recovery Service, Brand New Leather, New Paintwork. Always Purchase From A Reputable Company With Excellent Track Records. Call Now For Appointment! We Welcomed Ex-Ba...

Posted: 07-Jul-2020 Tags: 2010 Honda Stream, Honda Stream, Honda, Stream

Save this search criteria, to get email alerts whenever a match is found.

Make

Model

Price

Depreciation

Reg Date

Eng Cap

Mileage

Veh Type

Status

For old advertisements, view [Expired ads](#)

« Back (1 2 3 4 5 6) Next »

20 results/page

[Home](#) | [New Cars](#) | [Used Cars](#) | [Rental Cars](#) | [Sell My Car](#) | [Directory](#) | [Products](#) | [Insurance](#) | [Article](#) | [Forum](#) | [Resources](#)

sgCarMart is the number one car classifieds for parallel import cars, Toyota, Honda, Nissan, Mitsubishi & BMW. There are plenty of cars for sale, from vans, trucks, sedan cars, luxury cars, sports cars or stationwagons, SUV, MPV, hatchback, to COE cars & OPC cars. You can also buy from a car auction, look up car loans, financial services, low mileage cars, car brands, carpark rates & car insurance. Find buy used Honda Stream, Honda Stream Singapore, used Honda Stream Singapore, used Honda Stream, used vehicles Singapore or even buy used Honda Stream Singapore. We have new car dealers comprising parallel importers, authorised car dealers, and used car dealers on our site. Find new car price lists, new car launches and new car promotions. Visit our partner sites for job openings for Singapore jobs, real estate, mover, car performance parts, car discussion, forum discussion, commercial vehicle leasing & COE results.

All prices and other information displayed on sgCarMart.com are gathered from sources and based on algorithms that are believed by sgCarMart.com to be reliable, but no assurance can be given that this information is accurate, complete or current. sgCarMart.com does not assume any responsibility for errors or omissions or warrant the accuracy of this information.

Follow [sgCarMart.com](#)

[About Us](#) | [Careers](#) | [Contact Us](#) | [Sitemap](#) [Terms of Service](#) | [Privacy Policy](#) | [Personal Data Protection Statement](#)
©2004-2020 sgCarMart, Singapore. All rights reserved.