

SINGAPORE ACCIDENT STATEMENT

IMPORTANT NOTICE

1. Please report correctly the details of the accident to speed up the claims process.
2. This Form must be completed by the Policyholder and/or the Authorised Driver.
3. Information provided must be as truthful and accurate as possible. Any wilful misrepresentation or withholding of material facts may allow insurance companies to repudiate policy liability.
4. The issue and acceptance of this Form by insurance companies is not an admission of policy liability on the part of the insurance companies.
5. Any false reporting may be referred to the Police for investigation.
6. This report will be forwarded by the insurers of the GIA Records Management Centre established by the General Insurance Association of Singapore (GIA) for archiving and that copies of this report will, for a fee, be made available upon application by interested parties.
7. By the lodgement of this report to the insurers, you hereby consent to the archiving of this report at the centre and to copies of the report being made available aforesaid.

ACCIDENT STATEMENT	
Date Of Report	02/07/2020 13:57
Date Of Accident	02/07/2020 07:15
Exact Location Of Accident	BEDOK NORTH ROAD
Country/State of Loss	SINGAPORE

DETAILS OF OWN VEHICLE	
Vehicle Registration Number	SLC4542T
Insured/Policyholder	
Name Of Registered Owner	EDMUND ONG TEONG LIAT
NRIC No	S7487603Z
Email Address	CHAN_SOMA@HOTMAIL.COM
Mobile Phone No	(LOCAL) +65-83225288
Alternative Phone No	Office-NOPHONE

Vehicle Particulars	
Manufacturer	SUBARU
Model	OUTBACK-2.5 I-S CVT AWD SR (A)
Exact Purpose for which vehicle was being used at time of accident	PERSONAL
Are you claiming under your own insurance policy for repair to your vehicle?	YES
If No, Please state action to be taken	
Vehicle Category	PRIVATE CAR

Insurance Company	
Name of Insurance Company	AIG ASIA PACIFIC INSURANCE PTE. LTD.
Type Of Coverage	COMPREHENSIVE
Fleet Policy	NO
Policy Number	2100465995-04
Cover Note Number	

Driver	
Name of Driver	CHANDRA SOMASUNDRAM
NRIC No	S7369886C
Date Of Birth	10/02/1973
Occupation	INDOOR
Date Of Driving Pass	23/07/2010
Driving Experience	9 YEARS AND 11 MONTHS

Gender	FEMALE
Mobile Number	(LOCAL) +65-81387459
Fax Number	
Contact Number	
E-Mail Address	CHAN_SOMA@HOTMAIL.COM
Address	1 LENGKONG EMPAT #03-01
Postcode	417609
Was driver an employee of the Insured's Company	NO
If No, Relationship of the Driver with the Insured	SPOUSE
Vehicle Registration Number of Driver's Own Vehicle	-
	-
	-
Insurance Company of Driver's Own Vehicle	-
	-
	-

General Information of the Accident

Type Of Accident	COLLISION - CHANGE/CROSS LANE
Weather Conditions	CLEAR
Road Surface	DRY

Other Information

Was any foreign vehicle involved in this accident?	NO
Number of vehicles (including own vehicle) involved in the accident	2
Was any body injured in the Accident?	NO
Was any injured conveyed to hospital by ambulance?	NO
Was any other material or property damaged?	YES
I have been approached by unknown person(s) soliciting/offering accident claims assistance.	NO
Number of Passengers (Including Driver)	1

Details of Police Action

Was the accident reported to the police?	NO
If Yes, Please state which Police Station	
Was notice of intended Prosecution given?	NO
If Yes, against whom?	

Circumstances of Accident

PLEASE REFER ATTACHED

Attachment(s)

Are accident photos available for attachment?	YES
Was there any video captured by Car Camera?	YES
Was there any audio recorded?	NO

DETAILS OF OTHER VEHICLE PROPERTY 1

Vehicle Registration Number	SBS6223K
Vehicle Make/Model/Colour	
Details Of Properties	LEFT HAND REAR
Vehicle Category	BUS
Name of Driver	CHOO KOK LIONG
NRIC/Passport Number	S6884903I
Contact Number	83882130

Address

Postcode

Insurance Company Name

Nature Of Damage

No. Of Passenger (Including Driver)

Accident Sketch Plan

SKETCH PLAN

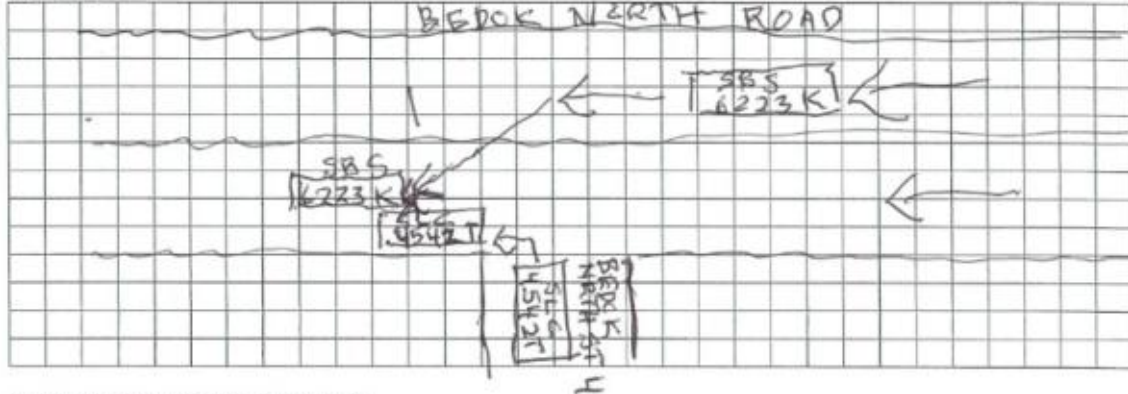

DESCRIBE CIRCUMSTANCES OF THE ACCIDENT

I, CHANDRA SOMASUNDRAM 873698864 driving vehicle SUBARU OUTBACK dropped off my daughter at St. ANTHONY'S CANOSSIAN SECONDARY SCHOOL. AT 7.13am I was at junction of Bedok North St 4 going to turn left onto Bedok North Road. There was no car on the left lane of Bedok North Road, I filtered out onto the left lane of Bedok North Road.

SBS Transit bus SBS 6223K was on the right lane of Bedok North Road. AS I filtered out onto the left lane, SBS Transit bus cut into my left lane with no signal. Driver did not see my car on the left lane. The back of the bus left side hit the right side of SLC 4542T

DECLARATION

I/We declare the foregoing particulars are true in every respect.

Policyholder's Signature
Date & Time:

Driver's Signature
(If driver is not the policyholder)

Reporting Centre Personnel's Signature
Name: DANIEL JUDE

Common Statement

SKETCH PLAN

IMPORTANT NOTICE

1. Please report correctly the details of the accident to speed up the claims process.
2. This Form must be completed by the Policyholder and/or the Authorised Driver.
3. Information provided must be as truthful and accurate as possible. Any willful misrepresentation or withholding of material facts may allow insurance companies to repudiate policy liability.
4. The issue and acceptance of this Form by insurance companies is not an admission of policy liability on the part of the insurance companies.
5. Any false reporting may be referred to the Police for investigation.
6. The report will be forwarded by the insurers of the GIA Records Management Centre established by the General Insurance Association of Singapore (GIA) for archiving and that copies of this report will for a fee be made available upon application by interested parties.
7. By the lodgment of this report to the insurers, you hereby consent to the archiving of this report at the centre and to copies of the report being made available aforesaid.

8. Consent under the Personal Data Protection Act (PDPA)

I understand, acknowledge, agree and consent that:

- (a) My insurer, my workshop and the General Insurance Association of Singapore ("GIA") may/are permitted to collect, use, disclose and/or process my personal data/personal information set out in this [form] and any other personal information provided by me or possessed by my insurer (collectively the "Personal Information") and disclose and transfer such Personal Information to all insurer(s) who have insured vehicle(s) involved in this accident (all insurer(s) who have insured vehicle(s) involved in this accident shall be collectively referred to as the "Insurers"), the Insurers' lawyers/law firms, the Monetary Authority of Singapore and any relevant government agency/authority (such as the police), for the purpose(s) of:
 - (i) processing, handling and/or dealing with my claims including the settlement of the claims and any necessary investigations relating to the claims;
 - (ii) investigating the accident and/or my claims;
 - (iii) carrying out and/or dealing with my instructions or responding to any enquiries by me;
 - (iv) administering my claims (including the mailing of correspondence, statements, invoices, reports or notices to me, which could involve disclosure of certain personal data about me to bring about delivery of the same as well as on the external cover of envelopes/mail packages); and/or
 - (v) complying with applicable law in administering, processing, handling and/or dealing with my claims. (collectively the "Purposes")
- (b) All insurer(s) who have insured vehicle(s) involved in this accident and the Insurers' lawyers/law firms, may/are permitted to collect, use, disclose and/or process my Personal Information for one or more of the above Purposes; and
- (c) my Personal Information may/can be disclosed by any of the Insurers and/or GIA to their third party service providers or agents (including their lawyers/law firms), which may be sited outside of Singapore, for one or more of the above Purposes.
- (d) my Personal Information will also be collected and used to compile claims history for the purpose of fraud detection, investigation and management in present and all future claims.
- (e) the information so collected under (d) above may be shared / disclosed:
 - (i) to all insurers and/or any other third parties that assist in evaluating, investigating, controlling or managing fraud, regulators, law enforcement and government agencies as reasonably required for the purposes stated, or
 - (ii) for complying with requirements under any regulations, laws or court orders.

Policyholder's Signature
Date & Time:

Driver's Signature
(If driver is not the policyholder)
Date & Time: 21/7/2020

Reporting Centre Personnel's Signature
Name: DANIEL JUDE
NRIC/FIN NO.: SXXXX518D

Driving License

REPUBLIC OF SINGAPORE
IDENTITY CARD NO. S7487603Z



Name
EDMUND ONG TEONG LIAT

Race
CHINESE

Date of birth
27-12-1974

Country/Place of birth
MALAYSIA

Sex
M

S7487603Z



REPUBLIC OF SINGAPORE DRIVING LICENCE



Licence No. S7487603Z

Name

EDMUND ONG TEONG LIAT

Date of birth 27 Dec 1974

Issue Date 23 Jul 2010



0061A7744310



NPIC No. S7487603Z



Date of issue
29-01-2018

Address
1 LENGKONG EMPAT
#03-01
SINGAPORE 417609

YOU ARE LICENSED TO DRIVE VEHICLES IN THE FOLLOWING CLASSIE

EFFECTIVE DATE

Class 2B Motorcycles <= 200 cc 17 Apr 2007
Class 3 Motor Cars <= 3000kg with <= 7 passengers, exclusive of the driver, and other motor vehicles <= 2500kg 17 Apr 2007



Licence No. S7487603Z

NP 428A

Identification Card

REPUBLIC OF SINGAPORE
IDENTITY CARD NO. S7369886C



Name
CHANDRA SOMASUNDAM



Race
INDIAN
Date of birth
10-02-1973
Country/Place of birth
MALAYSIA
Sex
F
S7369886C

REPUBLIC OF SINGAPORE DRIVING LICENCE



License Number S7369886C

Holder

CHANDRA SOMASUNDAM

Birth Date: 10 Feb 1973

Valid Date: 23 Jul 2010



NRIC No. S7369886C



Date of Issue
29-01-2010

Address
1 LENGKONG EMPAT
#03-01
SINGAPORE 417609

YOU ARE LICENSED TO DRIVE VEHICLES IN THE FOLLOWING CLASS/ES

EFFECTIVE DATE

Class 3 Motor Cars <= 3000kg with <= 7 passengers, exclusive of the driver; and other motor vehicles <= 2500kg 14 Aug 2005



NP 428A

INSURANCE CERT



CERTIFICATE OF INSURANCE

SUBARU AUTO PROTECTOR PRIVATE VEHICLE

Name of Policyholder : Edmund Ong Teong Liat
Period of Insurance : 16 May 2020 To 15 May 2021
Engine No. : FB25Y289438
Chassis No. : JF2BS9KC2GG037168

Vehicle No. : SLC4542T
Policy No. : 2100465995-04
Endorsement No. :
Issued Date : 10 Apr 2020

ABOUT THE COVER

Make/Model : SUBARU OUTBACK 2.5 I-S
Engine Capacity/Tonnage : 2,498.00 CC
Driver Restriction : NA
Person or Classes of Persons Entitled to Drive* :
Sum Insured : Market Value
Off Peak Car : No
First Year of Registration : 2016
Insuring with COE/PARF : Yes

a) The Policyholder
b) Any other person who is driving on the Policyholder's order or with his/her permission.
This Policy will indemnify the Policyholder or any authorised driver only if he/she meets the specified age condition.

You have to pay an additional sum of \$3,000 as "Young and/or Inexperienced Driver Excess" ("YIDR") if You are or Your Authorised Driver (named or unnamed) is under the age of 23 and/or has less than 2 years' driving experience.

Age Condition : All Age Condition

Limitation as to use* :

Use only for social, domestic and pleasure purposes and for the Policyholder's business. This Policy does not cover use for hire or reward, driving tuition, driving test, racing, pace-making, reliability trial or speed-testing, the carriage of goods other than samples in connection with any trade or business or use for any purpose in connection with Motor Trade.

Loss of Use 1500cc - 1600cc

* Limitations rendered inoperative by Section 6 of the Motor Vehicles (Third-Party Risks and Compensation) Act (Cap. 186), Section 55 of the Road Transport Act, 1987 (Malaysia) and Road Transport (Amendment) Act 2019, are not to be included under these headings.

EXCESS

Section 1

Fire - \$0 Own Damage - \$1400 Theft - \$0 Flood Cover - \$1400

Section 2

Property Damage - \$0

Windscreen : \$100

Named Driver and Excess (where applicable)

Edmund Ong Teong Liat - \$1400 (Own Damage), \$1400 (Flood Cover)

APPROVED REPORTING CENTRES/AUTHORISED REPAIRERS (FOR CLAIMS RELATED REPAIRS)

1. Motor Image Enterprises Pte Ltd Add: 18 Lorong 8 Toa Payoh Singapore 319255 84170100

For other Approved Reporting Centres/AIG Authorised Repairers, please contact our 24-hour accident emergency hotline at +65 6338 8260. Alternatively, you may refer to AIG website www.aig.sg or AIG SG Mobile App. Simply search and download "AIG SG" from iTunes or Google Play.

IMPORTANT NOTES

Hire Purchase Company/Employer's Loan: HL Bank

We hereby certify that the policy to which this Certificate of Insurance relates is issued in accordance with the provisions of the Motor Vehicles (Third Party Risks and Compensation) Act (Cap. 186), Part IV of the Road Transport Act, 1987 (Malaysia), Road Transport (Amendment) Act 2019 and Motor Vehicles (Third Party Risks) Rules, 1959 (Malaysia).

0500618205

TAN CHONG CREDIT SUBARU-ALL

913 BUKIT TIMAH ROAD

SINGAPORE 589623

Underwritten by AIG Asia Pacific Insurance Pte. Ltd.

AIG Asia Pacific Insurance Pte. Ltd.

This computer generated document does not require a signature.

AIGSGMOBLEAPP

Accident Photo



Accident Photo



Accident Photo



Accident Photo



Accident Photo



Accident Photo



Accident Photo



Accident Photo



Accident Photo



Accident Photo



Accident Photo



Accident Photo



Accident Photo



Accident Photo



Accident Photo



Accident Photo



Accident Photo



Accident Photo

