

## Jaslin Kok (LKK Auto)

---

**From:** Jaslin Kok (LKK Auto)  
**Sent:** Friday, 13 November 2020 3:02 PM  
**To:** 'TeamAutoPro North'  
**Cc:** Hsiao Tong (LKKAuto); Admin A; 'TeamAuto Pro'  
**Subject:** RE: [REJECTION] Your Ref: SMK5676E // LKK Ref: CC4/ASM20007025/Bps3 [ACCIDENT INVOLVING SJM 1005T(AXA) AND SMK 5676E ON 04/03/2020]

### Without Prejudice

Dear Sirs/Mdm,

We refer to the above matter.



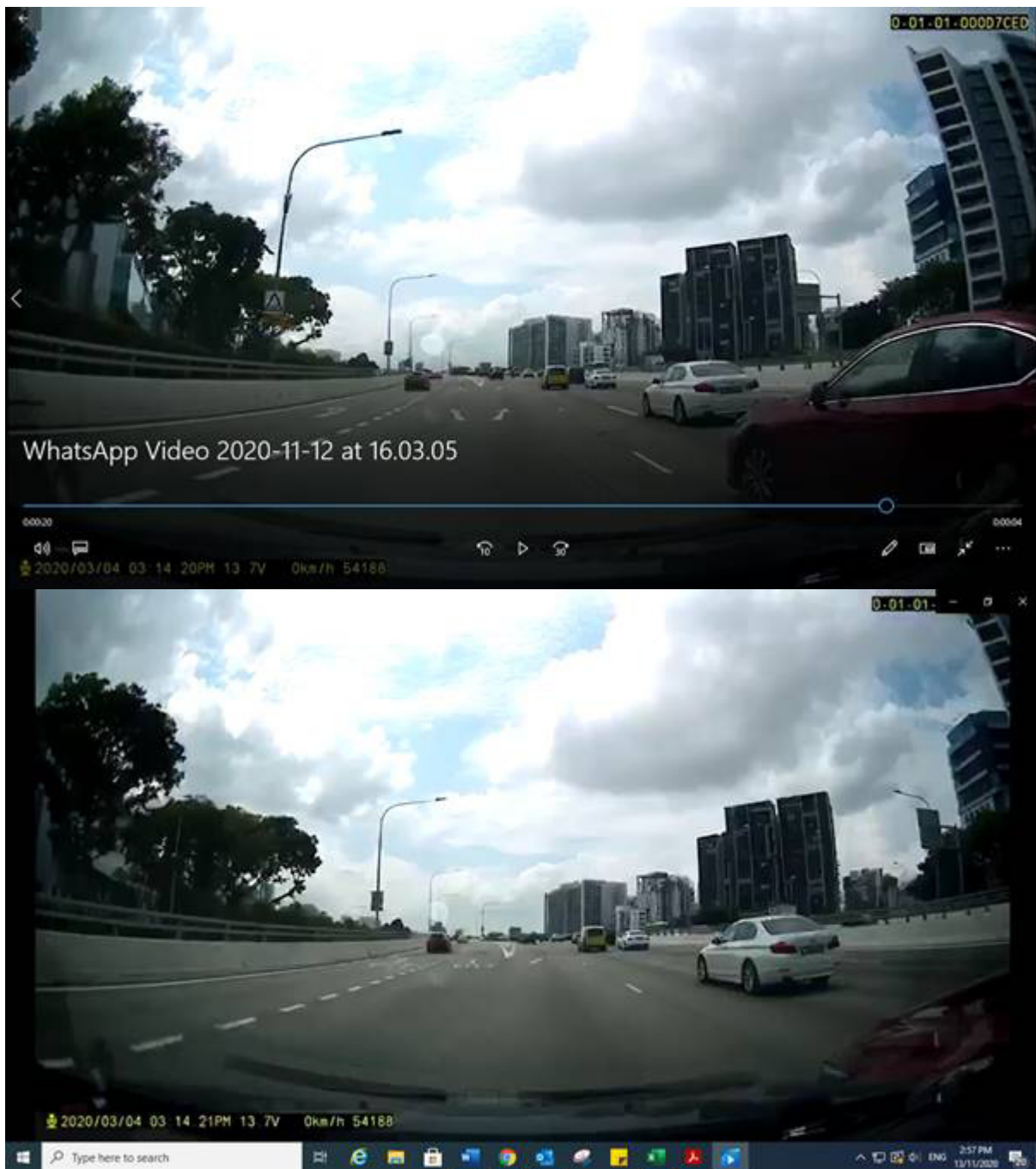

SKETCH PLAN

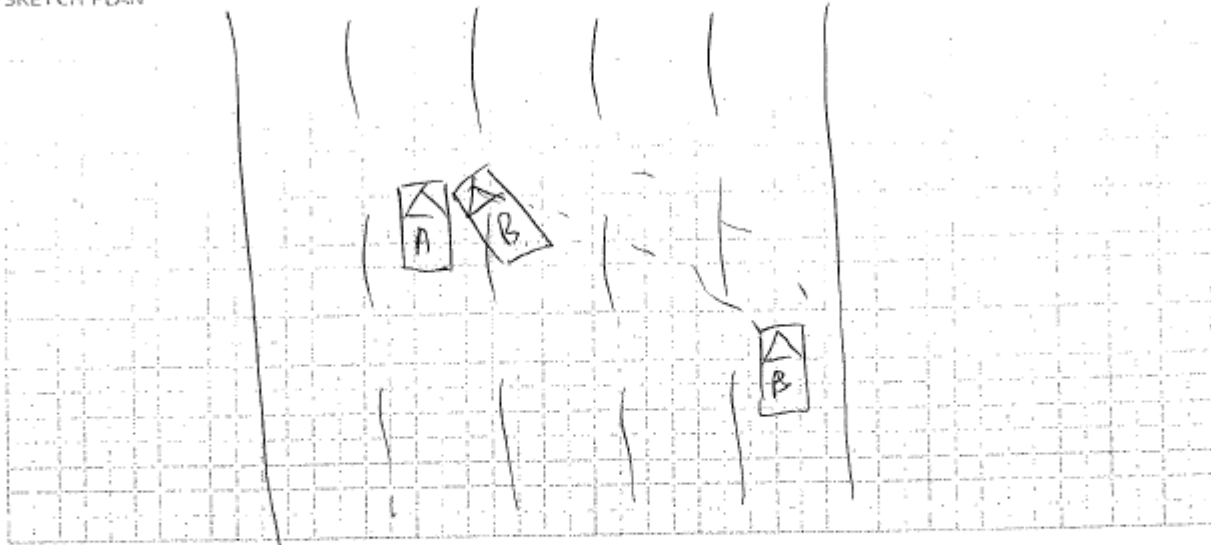

DESCRIBE CIRCUMSTANCES OF THE ACCIDENT

I am traveling straight in my lane when vehicle B from the right lane cut across 3 lanes and hit into my vehicle's front right portion.

Attached is a screenshot copy of our insured video footage and report for your easy reference. From the screenshot, it clearly shows that our insured was driving straight within his own lane, your client had cut into our insured's lane and resulted the accident. Therefore, we are of the view that our insured is not liable for the accident.

In view of the above, we regret to inform you that we have our principal instruction to deny liability and unable to look into your client's matter.

Thank you.

Best Regards,

**Jaslin Kok** | Admin

**LKK Auto Consultants Pte Ltd**

Phone: 6841 2157 | email: [JaslinKok@lkkauto.com](mailto:JaslinKok@lkkauto.com) | fax: 6741 4108

Blk 51, Paya Ubi Industrial Park, Ubi Avenue 1, #02-25 | S(408933)