

MSME20056766 / SME Motor Pte Ltd - Kaki Bukit
ENTRY DATE & TIME: 03/07/2020 17:23
SUBMITTED BY: Chia Pei Ying

Your NCD will be affected due to late reporting
Actual e-Filing Submission Date & Time: 03/07/2020 17:31

SINGAPORE ACCIDENT STATEMENT

IMPORTANT NOTICE

1. Please report correctly the details of the accident to speed up the claims process.
2. This Form must be completed by the Policyholder and/or the Authorised Driver.
3. Information provided must be as truthful and accurate as possible. Any wilful misrepresentation or withholding of material facts may allow insurance companies to repudiate policy liability.
4. The issue and acceptance of this Form by insurance companies is not an admission of policy liability on the part of the insurance companies.
5. Any false reporting may be referred to the Police for investigation.
6. This report will be forwarded by the insurers of the GIA Records Management Centre established by the General Insurance Association of Singapore (GIA) for archiving and that copies of this report will, for a fee, be made available upon application by interested parties.
7. By the lodgement of this report to the insurers, you hereby consent to the archiving of this report at the centre and to copies of the report being made available aforesaid.

ACCIDENT STATEMENT

Date Of Report	03/07/2020 17:23
Date Of Accident	23/06/2020 07:55
Exact Location Of Accident	SLIP RD OF STEVEN RD TWDS SCOTTS RD
Country/State of Loss	SINGAPORE

DETAILS OF OWN VEHICLE

Vehicle Registration Number	SMQ2585Y
Insured/Policyholder	
Name Of Registered Owner	SOUDAL N.V. SINGAPORE BRANCH
Co Reg No	TXXXXX069J
Email Address	NOEMAIL
Mobile Phone No	
Alternative Phone No	OFFICE-83489106

Vehicle Particulars

Manufacturer	HYUNDAI
Model	SANTAFE
Exact Purpose for which vehicle was being used at time of accident	
Are you claiming under your own insurance policy for repair to your vehicle?	NO
If No, Please state action to be taken	THIRD PARTY
Vehicle Category	PRIVATE CAR

Insurance Company

Name of Insurance Company	AIG ASIA PACIFIC INSURANCE PTE. LTD.
Type Of Coverage	COMPREHENSIVE
Fleet Policy	NO
Policy Number	1900242924
Cover Note Number	

Driver

Name of Driver	VLOEBERGHEN EDUARD LOUIS J
NRIC No	GXXXX716N
Date Of Birth	16/03/1964
Occupation	INDOOR
Date Of Driving Pass	30/09/1982
Driving Experience	37 YEARS AND 8 MONTHS
Gender	MALE
Mobile Number	(LOCAL) +65-83489106
Fax Number	
Contact Number	
E-Mail Address	NOEMAIL

Address 3 ANTHONY ROAD #08-05
 Postcode 229953
 Was driver an employee of the Insured's Company YES
 If No, Relationship of the Driver with the Insured
 Vehicle Registration Number of Driver's Own Vehicle -
 -
 -
 Insurance Company of Driver's Own Vehicle -
 -
 -

General Information of the Accident

Type Of Accident COLLISION - MAJOR/MINOR RD
 Weather Conditions RAINING
 Road Surface WET

Other Information

Was any foreign vehicle involved in this accident? NO
 Number of vehicles (including own vehicle) involved in the accident 2
 Was any body injured in the Accident? NO
 Was any injured conveyed to hospital by ambulance? NO
 Was any other material or property damaged? YES
 I have been approached by unknown person(s) soliciting/offering accident claims assistance. NO
 Number of Passengers (Including Driver) 1

Details of Police Action

Was the accident reported to the police? NO
 If Yes, Please state which Police Station
 Was notice of intended Prosecution given? NO
 If Yes, against whom?

Circumstances of Accident

ON 23/06/2020 AT ABOUT 0755HRS, I WAS TRAVELLING ALONG STEVEN ROAD TOWARDS SCOTTS ROAD. UPON REACHING THE SLIP ROAD, DUE TO THE TRAFFIC AHEAD, I MADE A STOP TO GIVE WAY. SUDDENLY, I FELT A LOUD BANG AND IMPACT FROM THE REAR OF MY VEHICLE A. IT WAS VEHICLE B FAILED TO STOP IN TIME CAUSING THE COLLISION AND DAMAGES TO MY VEHICLE A.

Attachment(s)

Are accident photos available for attachment? YES
 Was there any video captured by Car Camera? NO
 Was there any audio recorded? NO

DETAILS OF OTHER VEHICLE PROPERTY 1

Vehicle Registration Number SLX2044S
 Vehicle Make/Model/Colour
 Details Of Properties VEHICLE B
 Vehicle Category PRIVATE CAR
 Name of Driver JAYCE
 NRIC/Passport Number
 Contact Number 82280289
 Address
 Postcode
 Insurance Company Name
 Nature Of Damage
 No. Of Passenger (Including Driver)

Sketch Plan Pg. 1

SKETCH PLANIMPORTANT NOTICE

1. Please report correctly the details of the accident to speed up the claims process.
2. This Form must be completed by the Policyholder and/or the Authorised Driver.
3. Information provided must be as truthful and accurate as possible. Any wilful misrepresentation or withholding of material facts may allow insurance companies to repudiate policy liability.
4. The issue and acceptance of this Form by insurance companies is not an admission of policy liability on the part of the insurance companies.
5. Any false reporting may be referred to the Police for investigation.
6. The report will be forwarded by the insurers of the GIA Records Management Centre established by the General Insurance Association of Singapore (GIA) for archiving and that copies of this report will for a fee be made available upon application by interested parties.
7. By the lodgment of this report to the insurers, you hereby consent to the archiving of this report at the centre and to copies of the report being made available aforesaid.
8. Consent under the Personal Data Protection Act (PDPA)

I understand, acknowledge, agree and consent that:

- (a) My insurer, my workshop and the General Insurance Association of Singapore ("GIA") may/are permitted to collect, use, disclose and/or process my personal data/personal information set out in this (form) and any other personal information provided by me or possessed by my insurer (collectively the "Personal Information") and disclose and transfer such Personal Information to all insurer(s) who have insured vehicle(s) involved in this accident (all insurer(s) who have insured vehicle(s) involved in this accident shall be collectively referred to as the "Insurers"), the Insurers' lawyers/law firms, the Monetary Authority of Singapore and any relevant government agency/authority (such as the police), for the purpose(s) of:
 - (i) processing, handling and/or dealing with my claims including the settlement of the claims and any necessary investigations relating to the claims;
 - (ii) investigating the accident and/or my claims;
 - (iii) carrying out and/or dealing with my instructions or responding to any enquiries by me;
 - (iv) administering my claims (including the mailing of correspondence, statements, invoices, reports or notices to me, which could involve disclosure of certain personal data about me to bring about delivery of the same as well as on the external cover of envelopes/mail packages); and/or
 - (v) complying with applicable law in administering, processing, handling and/or dealing with my claims (collectively the "Purposes")
- (b) all insurer(s) who have insured vehicle(s) involved in this accident and the Insurers' lawyers/law firms, may/are permitted to collect, use, disclose and/or process my Personal Information for one or more of the above Purposes; and
- (c) my Personal Information may/can be disclosed by any of the Insurers and/or GIA to their third party service providers or agents (including their lawyers/law firms), which may be sited outside of Singapore, for one or more of the above Purposes.
- (d) my Personal Information will also be collected and used to compile claims history for the purpose of fraud detection, investigation and management in present and all future claims.
- (e) the information so collected under (d) above may be shared / disclosed:
 - (i) to all insurers and/or any other third parties that assist in evaluating, investigating, controlling or managing fraud, regulators, law enforcement and government agencies as reasonably required for the purposes stated, or
 - (ii) for complying with requirements under any regulations, laws or court orders.

SOUDAL N.V. SINGAPORE BRANCH
(T19FC0069J)

Policyholder's Signature
Date & Time:

3/7/20

Driver's Signature
(If driver is not the policyholder)
Date & Time:

Reporting Centre Personnel's Signature
Name:
NRIC/FIN No.:

CHAS GARAGE

Sketch Plan #2 Pg. 1

SKETCH PLAN

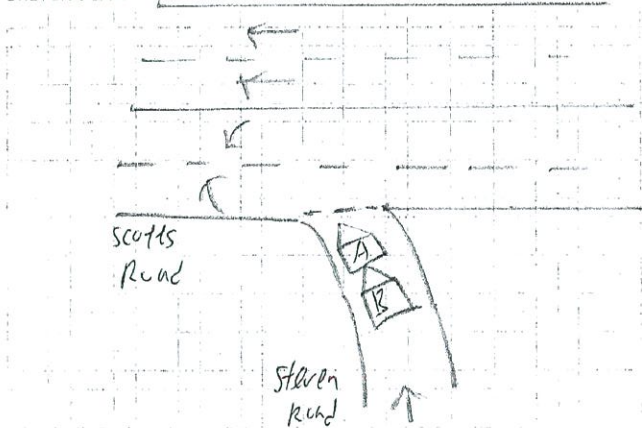

A - SMG 2585Y
B - SLX 2044S

DESCRIBE CIRCUMSTANCES OF THE ACCIDENT

On 23.06.2020, at about 0755, I was travelling along Steven Road towards Scotts Road. Upon reaching the slip Road, due to the traffic ahead, I made a stop to give way. Suddenly, I felt a loud bang and impact from the rear of my vehicle A. It was vehicle B failed to stop in time causing the collision and damages to my vehicle A - the rear of

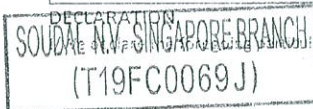

Policyholder's Signature
Date & Time:

DECLARATION: The above particulars are true in every respect.

Driver's Signature
(if driver is not the policyholder)
Date & Time:

Reporting Centre Personnel's Signature
Name:
NIC/FIN No.: