



LKK Auto Consultants Pte Ltd

51 Ubi Ave 1 #01-25 Paya Ubi Industrial Park, Singapore 408933

TEL: 6256 3561 FAX: 6256 4315

Reg. No: 199607198R GST Reg. No. 19-9607198-R

TAX INVOICE

CHINA TAIPING INSURANCE (S) PTE LTD
3 ANSON ROAD #16-00
SPRINGLEAF TOWER
SINGAPORE 079909

INV No. AC2007660
INV Date 13/11/2020
Reference CC6/CTI20006998/Uda3q2
Code CTI



PROFESSIONAL SERVICE FEE

Vehicle No. GBE 6488L
Insured Veh. GBG 3779G
Claim No. SNM20D202340/C02
Policy No. DMCVSN1823251901
Accident Date 03/07/2020
Inspection Date 06/07/2020

Description	Total
Third Party Express Settlement	400.00
Subtotal	400.00
GST (7%)	28.00
Grand Total	428.00

We shall be glad if you could forward the payment at your early convenience.

Cheque should be crossed and made payable to 'LKK Auto Consultants Pte Ltd'

LKK Auto Consultants Pte Ltd



LKK Auto Consultants Pte Ltd

51 Ubi Ave 1 #01-25 Paya Ubi Industrial Park, Singapore 408933

TEL: 6256 3561 FAX: 6256 4315

Reg. No: 199607198R GST Reg. No. 19-9607198-R

Affiliated to Federation Internationale Des Experts En Automobile

CHINA TAIPING INSURANCE (S) PTE LTD

Ref : CC6/CTI20006998/Uda3q2

3 ANSON ROAD #16-00
SPRINGLEAF TOWERS SINGAPORE 079909

Date : 13-11-2020



Code : CTI

1. Policy Particulars :- THIRD PARTY CLAIM

Insured Veh.	GBG 3779G	Veh. Inspected	GBE 6488L
Policy No.	DMCVSN1823251901	Coverage (\$)	0.00
Claim No.	SNM20D202340/C02	Excess (\$)	0.00
Assign From		Assign Date	06/07/2020

2. Vehicle Particulars & Condition

Make & Model	NISSAN NV200 (M)	c.c	1461
Engine No.	HIDDEN	Year of Reg.	2016
Chassis No.	VSKYBAM20Z0120525	Colour	GREY
Odometer	104861	Steering	IN ORDER
Brakes	IN ORDER	Modification	NIL
General	GOOD		

3. Conditions of Tyres

	Size	Make	Balance
R/H Front Tyre	175/70 R14	FALKEN	6 mm
L/H Front Tyre	175/70 R14	FALKEN	6 mm
R/H Rear Tyre	175/70 R14	FALKEN	6 mm
L/H Rear Tyre	175/70 R14	FALKEN	6 mm

4. Description of Damages

THE VEHICLE SUSTAINED DAMAGES AT THE O/S BODY. THE UNDERCARRIAGE AFFECTED DUE TO COLLISION. DAMAGES SEE DETAILS.

5. General Information

Accident Date	03/07/2020	Inspection Date	06/07/2020
Survey held at	FASTECH AUTO PTE LTD 1 KAKI BUKIT AVENUE 6 #01-46/48/50 AUTOBAY SINGAPORE 417883		

5a. Remarks

A) THE INSPECTION WAS CONDUCTED ON A "WITHOUT PREJUDICE" BASIS. B) IN ACCORDANCE TO YOUR INSTRUCTIONS, WE HAVE NOT AUTHORISED REPAIRS.

5b. Estimate Days of Repair

ESTIMATED NORMAL PERIOD FOR REPAIR:	5 Working Days
-------------------------------------	----------------



LKK Auto Consultants Pte Ltd

51 Ubi Ave 1 #01-25 Paya Ubi Industrial Park, Singapore 408933

TEL: 6256 3561 FAX: 6256 4315

Reg. No: 199607198R GST Reg. No. 19-9607198-R

Page No.:1 of 2

ADJUSTMENT ON REPAIR COST FOR VEHICLE NO. GBE 6488L

Qty	Description of Parts	Condition	Estimate By Workshop (\$))	Our Adjusted (\$)
<u>REPLACEMENT OF PARTS</u>				
1	SLIDING DOOR O/S	BADLY DENTED	1,685.00	1,415.20
1	SLIDING DOOR OUTER HANDLE O/S	NOT NECESSARY	399.00	-
1	SLIDING DOOR INNER LOCK O/S (FRT)	SHORTED / JAMMED	425.00	362.30
1	SLIDING DOOR LOCK ACTUATOR O/S	SHORTED / JAMMED	450.00	392.30
1	SLIDING DOOR INNER REAR LOCK O/S	SHORTED / JAMMED	525.00	322.50
1	SLIDING DOOR INNER TRIM O/S	TORN	650.00	281.40
1	SLIDING DOOR ROLLER O/S	TWISTED	281.00	155.60
1	SLIDING DOOR INNER CHANNEL RUBBER O/S	TWISTED	422.00	365.40
1	REAR FENDER O/S	BADLY DENTED	2,151.00	1,553.00
1	REAR FENDER OUTER RAILING O/S	SCRATCHED	665.00	355.50
1	REAR FENDER INNER PANEL O/S	TO REPAIR SEE LABOUR	945.00	-
1	REAR SHOCK ABSORBER O/S	NOT NECESSARY	299.00	-
1	REAR AXLE BEAM	NOT NECESSARY	1,850.00	-
1	REAR WHEEL HUB BEARING O/S	NOT NECESSARY	350.00	-
1	REAR BUMPER	NOT NECESSARY	617.00	-
1	ROCKER PANEL O/S	BENT / DENTED	899.00	699.20
	LESS 10% DISCOUNT		-	-590.24
			12,613.00	5,312.16
<u>SPECIAL NETT ITEMS</u>				
1	REAR TYRE O/S (LOCAL PURCHASE) (\$180.00) (50%) (SN)	CUT	220.00	90.00
1	SLIDING DOOR GLASS SEALANT O/S (SN)	NECESSARY	50.00	40.00
1	REAR HUP CAP O/S (SN)	CUT	180.00	120.00
			450.00	250.00
<u>LABOUR</u>				
	TO CHECK WIRING .}		50.00	30.00
	TO DISMANTLE & REFIX REVERSE SENSOR .}		80.00	-
	TO DISMANTLE & REFIX SLIDING DOOR GLASS O/S .		120.00	100.00

Report Ref No. CC6/CTI20006998/Uda3q2



LKK Auto Consultants Pte Ltd

51 Ubi Ave 1 #01-25 Paya Ubi Industrial Park, Singapore 408933

TEL: 6256 3561 FAX: 6256 4315

Reg. No: 199607198R GST Reg. No. 19-9607198-R

Page No.:2 of 2

Qty	Description of Parts	Condition	Estimate By Workshop (\$)	Our Adjusted (\$)
	TO DISMANTLE & REFIX UPHOLSTERY .		150.00	60.00
	TO SPRAY RUST PROOFING.		100.00	80.00
	TO CONDUCT WHEEL ALIGNMENT.		120.00	60.00
	TO DISMANTLE & REPLACED REAR UNDERCARRIAGE.	NOT NECESSARY	380.00	-
	LABOUR FOR PANEL BEATING & REPLACED PARTS.INCLUSIVE OF THE REPAIR OF REAR FENDER INNER PANEL O/S .		1,500.00	1,000.00
	TO PUTTY & SPRAY PAINTING.		1,200.00	700.00
			3,700.00	2,030.00
GRAND TOTAL			16,763.00	7,592.16
RECOMMENDED COST OF LUMP SUM REPAIRS (TO ITS PRE-ACCIDENT CONDITION)				6,050.00

Report Ref No. CC6/CTI20006998/Uda3q2

CHUA KANG SENG

Licensed Appraiser

DISCLAIMER OF LIABILITY TO THIRD PARTIES:- This Report is made solely for the use and benefit of the Client named on the front page of this Report.

No liability of responsibility whatsoever, in contract or tort, is accepted to any third party who may rely on the Report wholly or in part. Any third party acting or replying on this Report, in whole or in part, does so at his or her own risk.



LKK Auto Consultants Pte Ltd

51 Ubi Ave 1 #01-25 Paya Ubi Industrial Park, Singapore 408933

TEL: 6256 3561 FAX: 6256 4315

Reg. No: 199607198R GST Reg. No. 19-9607198-R

PHOTOGRAPHS FOR VEHICLE NO. GBE 6488L

INSPECTION





LKK Auto Consultants Pte Ltd

51 Ubi Ave 1 #01-25 Paya Ubi Industrial Park, Singapore 408933

TEL: 6256 3561 FAX: 6256 4315

Reg. No: 199607198R GST Reg. No. 19-9607198-R

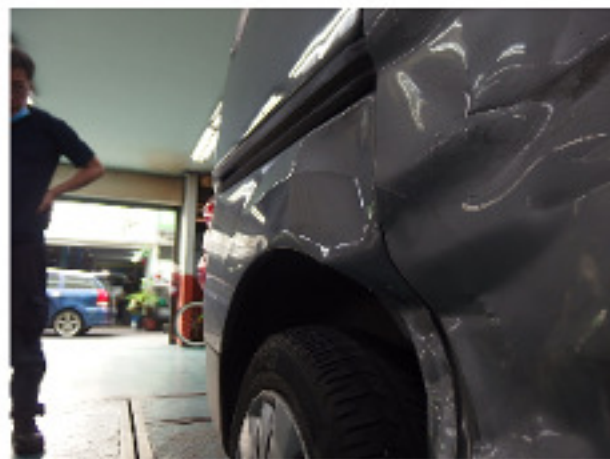



LKK Auto Consultants Pte Ltd

51 Ubi Ave 1 #01-25 Paya Ubi Industrial Park, Singapore 408933

TEL: 6256 3561 FAX: 6256 4315

Reg. No: 199607198R GST Reg. No. 19-9607198-R





LKK Auto Consultants Pte Ltd

51 Ubi Ave 1 #01-25 Paya Ubi Industrial Park, Singapore 408933

TEL: 6256 3561 FAX: 6256 4315

Reg. No: 199607198R GST Reg. No. 19-9607198-R





LKK Auto Consultants Pte Ltd

51 Ubi Ave 1 #01-25 Paya Ubi Industrial Park, Singapore 408933

TEL: 6256 3561 FAX: 6256 4315

Reg. No: 199607198R GST Reg. No. 19-9607198-R





LKK Auto Consultants Pte Ltd

51 Ubi Ave 1 #01-25 Paya Ubi Industrial Park, Singapore 408933

TEL: 6256 3561 FAX: 6256 4315

Reg. No: 199607198R GST Reg. No. 19-9607198-R





LKK Auto Consultants Pte Ltd

51 Ubi Ave 1 #01-25 Paya Ubi Industrial Park, Singapore 408933

TEL: 6256 3561 FAX: 6256 4315

Reg. No: 199607198R GST Reg. No. 19-9607198-R





LKK Auto Consultants Pte Ltd

51 Ubi Ave 1 #01-25 Paya Ubi Industrial Park, Singapore 408933

TEL: 6256 3561 FAX: 6256 4315

Reg. No: 199607198R GST Reg. No. 19-9607198-R

PHOTOGRAPHS FOR VEHICLE NO. GBE 6488L

RE-INSPECTION





LKK Auto Consultants Pte Ltd

51 Ubi Ave 1 #01-25 Paya Ubi Industrial Park, Singapore 408933

TEL: 6256 3561 FAX: 6256 4315

Reg. No: 199607198R GST Reg. No. 19-9607198-R





LKK Auto Consultants Pte Ltd

51 Ubi Ave 1 #01-25 Paya Ubi Industrial Park, Singapore 408933

TEL: 6256 3561 FAX: 6256 4315

Reg. No: 199607198R GST Reg. No. 19-9607198-R

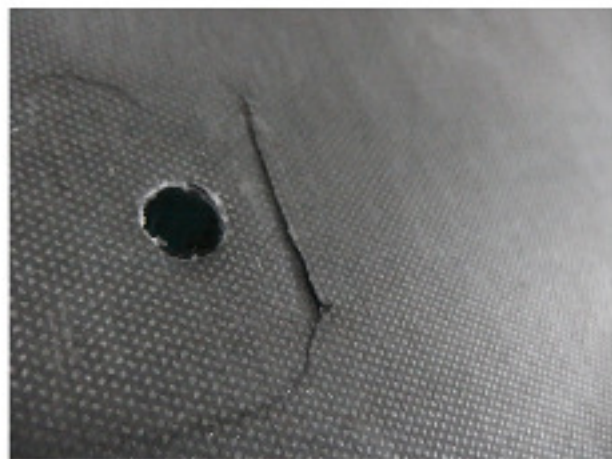



LKK Auto Consultants Pte Ltd

51 Ubi Ave 1 #01-25 Paya Ubi Industrial Park, Singapore 408933

TEL: 6256 3561 FAX: 6256 4315

Reg. No: 199607198R GST Reg. No. 19-9607198-R





LKK Auto Consultants Pte Ltd

51 Ubi Ave 1 #01-25 Paya Ubi Industrial Park, Singapore 408933

TEL: 6256 3561 FAX: 6256 4315

Reg. No: 199607198R GST Reg. No. 19-9607198-R





LKK Auto Consultants Pte Ltd

51 Ubi Ave 1 #01-25 Paya Ubi Industrial Park, Singapore 408933

TEL: 6256 3561 FAX: 6256 4315

Reg. No: 199607198R GST Reg. No. 19-9607198-R





LKK Auto Consultants Pte Ltd

51 Ubi Ave 1 #01-25 Paya Ubi Industrial Park, Singapore 408933

TEL: 6256 3561 FAX: 6256 4315

Reg. No: 199607198R GST Reg. No. 19-9607198-R

PHOTOGRAPHS FOR VEHICLE NO. GBE 6488L

RE-INSPECTION

