

ASS. REC. BY:

REF:

CC3 / AIG 20006981 / Avd3

## ASSIGNMENT

From: \_\_\_\_\_ Date: \_\_\_\_\_

Estimated Cost: \_\_\_\_\_

☒ TP / WS / TP RES / OD RES / EVA / INV / MV

To Inspect Vehicle No: \_\_\_\_\_

at Workshop m/s \_\_\_\_\_

of \_\_\_\_\_

Insured: \_\_\_\_\_

Policy No. 20700 36704

Claims No. \_\_\_\_\_

Sum Insured: \_\_\_\_\_ Excess: 600 300

(Client's Record)

Make of Veh: \_\_\_\_\_

(Policy Condition)

Remark: The veh had commenced its  
repair at the time of inspection.

N/S	O/S

Bal. or Market Value: \_\_\_\_\_

IDAC Accident Rpt: \_\_\_\_\_ Consistent? : Yes or No

GIA / PR Seen: \_\_\_\_\_ Consistent? : Yes or No

Est. Repairs: \_\_\_\_\_ days Res.: Yes or No

Lum Sum: \_\_\_\_\_ % 3 Val.: Yes or No

CA / REV / REP. / 24 HRS

Date: \_\_\_\_\_ Person Contacted: \_\_\_\_\_

Vehicle: IN / OUT

Veh No: SmT 3188 M Yr Regn: 2020 MarchType: ☒ M. Car / M. Cycle / Bus / Van / Lorry / Taxi / Prime Mover /

Truck / Trailer or

Make: Audi A3 Sedan c.c. 999Colour: Grey A/C: Insured / Std / NI / NASp. Reading: 1311 T/Radio: Insured / Std / NI / NA

Eng/No: \_\_\_\_\_

C/No: WAUZZZ8V4LA006287Gen. Cond: Good / Fair / Poor / BurntSteering: In order / Jammed / Leaked / Burnt orBrake: In order / Jammed / Leaked / Burnt orModi: Nil / S/Rim / STD A/Rim orTyre Size: F: 205/55R16R: 205/55R16BS: DUN / EXNOVA / GY / FS / LIZA / MIC / OHTSU / PIR / SUMI /

TOYO / YOKO or

Front

Rear

R/Bal. 06 mm R/Bal. 06 mmL/Bal. 06 mm L/Bal. 06 mmD.O.A. 37120 D.O.I. 06/07/20Survey held at PremiumDes. of Damages: Fr / Rear / O/S / N/S / U/C / Rooftop or

The U/C / Chassis frame / Body Structure affected due to collision.

Date / Time	Action / Instruction
	OD AIG.
6/12/20	Revert via merimen
7/12/20	Rece approved \$4705 from Victor via merimen
	MV: 115K 9/7/20 Rece email from AIG excess \$300
	PV: 47.5K 9/7/20 Informed Terrence excess \$300 by email
	Nett: 67.5K.

7/12/20 Informed Terrence c/a ex \$600 by email  
 1/9/20 Final fig \$5246 confirmed by email (Red 15,936, 75%)

Date/Time, File Pass to?

☐ : Prel. ReportDays Of Repair: 3

1)

☐ : Final ReportResurvey No. of Trip: 1

Date/Time, File Return to?

2) 16/10/20-Typist

Add Fee: ☐ : Site Insp (\$☐ : Interview (\$☐ : Tech. Invs (\$☐ : Weekend (\$

Survey Fee:

Transportation:

Photos

Others

TOTAL

Report Format: Merimen

Lump Sum / L.P. / \$5246

> Back to OneMotoring

## Enquire PARF/COE Rebate for Registered Vehicle

### Vehicle Owner Particulars

Owner ID Type:	Singapore NRIC
Owner ID:	558I

### Vehicle Details

Vehicle No.:	SMT3188M
Vehicle to be Exported:	No
Intended Deregistration Date:	06 Jul 2020
Vehicle Make:	AUDI
Vehicle Model:	A3 SEDAN 1.0 TFSI S TRONIC (LED)
Primary Colour:	Grey
Manufacturing Year:	2019
Engine No.:	CHZC35644
Chassis No.:	WAUZZZ8V4LA006297
Maximum Power Output:	85.0 kW (113 bhp)
Open Market Value:	\$22,090.00
Original Registration Date:	19 Mar 2020
First Registration Date:	19 Mar 2020
Transfer Count:	0
Actual ARF Paid:	\$22,926.00

### Intended PARF Rebate Details

PARF Eligibility:	Yes
PARF Eligibility Expiry Date:	18 Mar 2030
PARF Rebate Amount:	\$17,194.00

### Intended COE Rebate Details

COE Expiry Date:	18 Mar 2030
COE Category:	A - Car up to 1600cc & 97kW (130bhp)
COE Period(Years):	10
QP Paid:	\$31,210.00
COE Rebate Amount:	\$30,270.00
<b>Total Rebate Amount:</b>	<b>\$47,464.00</b>

The information contained herein is correct as at 06 Jul 2020

OK



Audi A3 Sedan

Min Price ▼

to No Max ▼

Depreciation ▼

Vehicle Type ▼

Category ▼



Advanced Search

## New Audi A3 Sedan Cars for Sale (1 vehicles)

Sort by Most Popular ▼

15 ▼ results/page

Car Model	Price	Dealer	Built in	User Rating
<b>Audi A3 Sedan</b>		Premium Automobiles	<b>Hungary</b>	
 1.0 TFSI S tronic (A)	<b>\$136,460</b> \$12,500 /yr ?	• 21.3km/l   114bhp   7-speed (A) S tronic		12 User Reviews Editor's Review

Car Model

Price

Dealer

Built in

User Rating

15 ▼ results/page

[Home](#) | [New Cars](#) | [Used Cars](#) | [Rental Cars](#) | [Sell My Car](#) | [Directory](#) | [Products](#) | [Insurance](#) | [Article](#) | [Forum](#) | [Resources](#)

sgCarMart is the number one car site for buying Singapore cars, including new cars, parallel import cars & used cars. View all new cars, such as Toyota, Honda, Nissan, Volkswagen, Mitsubishi & BMW. We have new car dealers comprising parallel importers, authorised car distributors, and used car dealers. Find new car pricelists, new car launches, new car promotions, new car reviews, latest car news & car advice. Also join our car discussion and forum discussion for car reviews, motoring news & motoring guides. Visit our partner sites who have job openings for Singapore jobs, Singapore classifieds, mover and real estate.

All prices and other information displayed on sgCarMart.com are gathered from sources and based on algorithms that are believed by sgCarMart.com to be reliable, but no assurance can be given that this information is accurate, complete or current. sgCarMart.com does not assume any responsibility for errors or omissions or warrant the accuracy of this information.

Follow sgCarMart.com

[About Us](#) | [Careers](#) | [Contact Us](#) | [Sitemap](#) | [Terms of Service](#) | [Privacy Policy](#) | [Personal Data Protection Statement](#)

©2004-2020 sgCarMart, Singapore. All rights reserved.

## AUDI AUTO PROTECTOR PRIVATE VEHICLE

Name of Policyholder : CHUA PENG WEI MELVIN (CAI BINGWEI MELVIN)  
 Period of Insurance : 19 Mar 2020 To 18 Mar 2022  
 Engine No. : CHZC35644  
 Chassis No. : WAUZZZ8V4LA006297

Vehicle No. : SMT3188M  
 Policy No. : 2070036704  
 Endorsement No. :  
 Issued Date : 20 Mar 2020

## ABOUT THE COVER

Make/Model : AUDI A3 Sedan 1.0 TFSI S tronic  
 Engine Capacity/Tonnage : 999.00 CC Sum Insured : Market Value First Year of Registration : 2020  
 Driver Restriction : NA Off Peak Car : No Insuring with COE/PAF : Yes

## Person or Classes of Persons Entitled to Drive\* :

- a) The Policyholder  
 b) Any other person who is driving on the Policyholder's order or with his/her permission.  
 This Policy will indemnify the Policyholder or any authorised driver only if he/she meets the specified age condition.

You have to pay an additional sum of \$3,000 as "Inexperienced Driver Excess" ("IDR") if You are or Your Authorised Driver (named or unnamed) has less than 2 years' driving experience.

Age Condition : 40 years old and above

## Limitation as to use\* :

Use only for social, domestic and pleasure purposes and for the Policyholder's business.  
 This Policy does not cover use for hire or reward, driving tuition, racing, pace-making, reliability trial or speed-testing, the carriage of goods other than samples in connection with any trade or business or use for any purpose in connection with Motor Trade.

Loss of Use 1800cc - 2000cc Optional

\* Limitations rendered inoperative by Section 8 of the Motor Vehicles (Third-Party Risks and Compensation) Act (Cap. 189), Section 95 of the Road Transport Act, 1987 (Malaysia) and Road Transport (Amendment) Act 2019, are not to be included under these headings.

## EXCESS

## Section 1

Fire - \$0 Own Damage - \$600 Theft - \$0 Flood Cover - \$600

## Section 2

Property Damage - \$0

Windscreen : \$100

## Named Driver and Excess (where applicable)

CHUA PENG WEI MELVIN (CAI BINGWEI MELVIN) - \$600 (Own Damage), \$600 (Flood Cover)

## APPROVED REPORTING CENTRES/AUTHORISED REPAIRERS (FOR CLAIMS RELATED REPAIRS)

1. Audi Customer Service Center Add: 55 Ubi Road 1 Singapore 408699 63662323

For other Approved Reporting Centres/AIG Authorised Repairers, please contact our 24-hour accident emergency hotline at +65 6338 6200. Alternatively, you may refer to AIG website [www.aig.sg](http://www.aig.sg) or AIG SG Mobile App. Simply search and download "AIG SG" from iTunes or Google Play.

## IMPORTANT NOTES

Hire Purchase Company/Employer's Loan: DBS BANK LTD

I/We hereby certify that the policy to which this Certificate of Insurance relates is issued in accordance with the provisions of the Motor Vehicles (Third Party Risks and Compensation) Act (Cap. 189), Part IV of the Road Transport Act, 1987 (Malaysia), Road Transport (Amendment) Act 2019 and Motor Vehicles (Third Party Risks) Rules, 1959 (Malaysia).

0504125216

PREMIUM LEASING - CW

281 ALEXANDRA ROAD AUDI CUSTOMER SERVICE CENTRE  
 SINGAPORE 159938

Underwritten by AIG Asia Pacific Insurance Pte. Ltd.

**AIG Asia Pacific Insurance Pte. Ltd.**

This computer generated document does not require a signature.

Cheng Cheng Chae

**What can the 24-hour AIG Auto Emergency Hotline provide for you?**

- Immediate assistance after an accident
- Emergency breakdown service
- Towing service (accident or non-accident related)
- Advice on Motor Claims procedures
- Medical Referral Assistance

**If no one is injured in the accident:**

- You are not required to make any police report
- Record vehicle number, name and address, insurance company and policy number of the other driver(s) and vehicle(s)
- Collect details (name, address and contact number) of witnesses and/or try to take photographs of the scene of the accident
- Report the accident to us with your accident vehicle (whether damaged or not) via our approved reporting centres or authorised repairers within 24 hours or the next working day of the accident

**If the accident involves injuries or damage to government property & vehicles, foreign registered vehicles or non-injury hit & run case:**

- Report the accident to the police, providing full details of the circumstances of the accident.
- Record vehicle number, name and address, insurance company and policy number of the other driver(s) and vehicle(s), if applicable.
- Collect details (name, address and contact number) of witnesses and/or try to take photographs of the scene of the accident.
- Report the accident to us with your accident vehicle (whether damaged or not) via our approved reporting centres or authorised repairers within 24 hours or the next working day of the accident

**What should I do in the event of an accident?**

- Keep calm and move your car to a safe place.
- Do not admit or discuss fault or blame with the other party(ies)
- Report the accident to us with your accident vehicle (whether damaged or not) via our approved reporting centres or authorised repairers within 24 hours or the next working day of the accident.
- Submit Writ/Summons/Correspondences from third party(ies) to AIG immediately.

**LOSS OF USE CAR REPLACEMENT BENEFIT**

**Applicable only if this benefit is included in your motor insurance.** Please refer to your Policy Schedule for details. Policy terms and conditions apply. Please call our customer service hotline number **(65) 6419-3000** for assistance.

The Certificate of Insurance (CI) should be produced without demand when collecting the Rental Car and the Rental Car Company reserves the right to verify the identity of the holder. The CI is the property of AIG and its use is subject to the terms and conditions contained in the Loss of Use Endorsement under the policy issued to the policyholder.

**Steps to activate Loss of Use Car Replacement Benefit and Important Information**

1. To activate your loss of use car replacement, please contact the Rental Car Company (listed below) after filing/reporting your accident claim.
2. Your rental car will be made available within **5** working hours of activation with the Rental Car Company.
3. At the time of collection of the Rental Car, the **original** insurance policy and schedule issued by AIG, a copy of the Accident Report from **Audi Customer Service Centre** must be produced.
4. The number of days is based on the period your vehicle is in the repair workshop unless the number of days of loss of use entitlement is stated in the Policy.
5. Rental cars are strictly for use in Singapore only.
6. Extension of rental beyond repair period approved by AIG surveyor will be chargeable by the Rental Car Company on per day basis.
7. Upgrade of Rental Car is available upon request subject to additional charges by the Rental Car Company.

**Rental Car Company: Popular Rent A Car Pte. Ltd.**

**Activation Hotline: 67428888**

**501 Guillemard Road Singapore 399840**

**Operation Hours: Monday to Friday: 9am to 6pm Saturday (Half Day): 9am to 4pm**

\*The Rental Car Company's Terms & Conditions apply (i.e., refundable security deposit, excess liability for the Rental Car, Collision Damage Waiver, etc).

**IMPORTANT NOTICE**

If you sell your motor vehicle, this Notice is **IMPORTANT** and **MUST** be complied with. Policyholders are hereby warned that under the Motor Vehicles (Third Party Risks and Compensation) Act (Cap.99), it shall be unlawful for any person to use or cause or permit any other person to use a motor vehicle without a valid policy of insurance under the Act.

The Policyholder is further warned that on the sale of a motor vehicle, they must surrender the Certificate of Insurance and the Policy to the insurance company. If the Certificate of Insurance has been lost or destroyed, a Statutory Declaration to that effect must be made. Failure to comply with this obligation is an offence under the Motor Vehicles (Third Party Risks and Compensation) Act (Cap.88).

This Policy will cease to be valid once the motor vehicle has been sold to another person unless the transfer of interest has been duly notified to and agreed to by the insurance company concerned. If the insurance company agrees to cover the new owner, they will issue a new Certificate of Insurance in the new owner's name. The premium chargeable may vary according to the new owner's profile.

**REPUBLIC OF SINGAPORE DRIVING LICENCE**

Licence Number **S7928041J**  
Name  
**SEOW XIU LING**  
(XIAO XIULING)

Birth Date: 17 Sep 1979  
Issue Date: 01 Nov 2003



 000969655E

**YOU ARE LICENSED TO DRIVE VEHICLES IN THE FOLLOWING CLASS(ES)**

	PASS DATE
Class 3 Motor Cars and Motor Tractors the weight of which unladen does not exceed 2500 kilograms	07 Dec 2001

NP 428A

Licence No: S7928041J

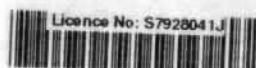



## SINGAPORE ACCIDENT STATEMENT

### IMPORTANT NOTICE

1. Please report correctly the details of the accident to speed up the claims process.
2. This Form must be completed by the Policyholder and/or the Authorised Driver.
3. Information provided must be as truthful and accurate as possible. Any wilful misrepresentation or withholding of material facts may allow insurance companies to repudiate policy liability.
4. The issue and acceptance of this Form by insurance companies is not an admission of policy liability on the part of the insurance companies.
5. Any false reporting may be referred to the Police for investigation.
6. This report will be forwarded by the insurers of the GIA Records Management Centre established by the General Insurance Association of Singapore (GIA) for archiving and that copies of this report will, for a fee, be made available upon application by interested parties.
7. By the lodgement of this report to the insurers, you hereby consent to the archiving of this report at the centre and to copies of the report being made available aforesaid.

### ACCIDENT STATEMENT

Date Of Report	03/07/2020 14:15
Date Of Accident	03/07/2020 08:40
Exact Location Of Accident	YIO CHU KANG ROAD
Country/State of Loss	SINGAPORE

### DETAILS OF OWN VEHICLE

Vehicle Registration Number	SMT3188M
-----------------------------	----------

#### Insured/Policyholder

Name Of Registered Owner	CHUA PENG WEI MELVIN
NRIC No	SXXXX558I
Email Address	NOEMAIL
Mobile Phone No	(LOCAL) +65-84532008
Alternative Phone No	OFFICE-84532008

#### Vehicle Particulars

Manufacturer	AUDI
Model	A3 SEDAN 1.0 TFSI 8V
Exact Purpose for which vehicle was being used at time of accident	PRIVATE USE
Are you claiming under your own insurance policy for repair to your vehicle?	YES
If No, Please state action to be taken	
Vehicle Category	PRIVATE CAR

#### Insurance Company

Name of Insurance Company	AIG ASIA PACIFIC INSURANCE PTE. LTD.
Type Of Coverage	COMPREHENSIVE
Fleet Policy	NO
Policy Number	2070036704
Cover Note Number	

#### Driver

Name of Driver	SEOW XIU LING (XIAO XIULING)
NRIC No	SXXXX041J
Date Of Birth	17/09/1979
Occupation	INDOOR
Date Of Driving Pass	07/12/2001
Driving Experience	18 YEARS AND 6 MONTHS
Gender	FEMALE
Mobile Number	(LOCAL) +65-96485048
Fax Number	
Contact Number	
Email Address	NOEMAIL

Address	69 JALAN JARAK
Postcode	809233
Was driver an employee of the Insured's Company	NO
If No, Relationship of the Driver with the Insured	SPOUSE
Vehicle Registration Number of Driver's Own Vehicle	-
	-
	-
Insurance Company of Driver's Own Vehicle	-
	-

#### General Information of the Accident

Type Of Accident	COLLISION - HEAD TO REAR
Weather Conditions	CLEAR
Road Surface	DRY

#### Other Information

Was any foreign vehicle involved in this accident?	NO
Number of vehicles (including own vehicle) involved in the accident	2
Was any body injured in the Accident?	NO
Was any injured conveyed to hospital by ambulance?	NO
Was any other material or property damaged?	YES
I have been approached by unknown person(s) soliciting/offering accident claims assistance.	NO
Number of Passengers (Including Driver)	2
Passenger 1	NAME: : CHUA RUI CHAN GRACE GENDER: : FEMALE

#### Details of Police Action

Was the accident reported to the police?	NO
If Yes, Please state which Police Station	
Was notice of intended Prosecution given?	NO
If Yes, against whom?	

#### Circumstances of Accident

ACCIDENT ALONG YIO CHU KANG RD. CAR IN FRONT STOPPED DUE TO BUS INCHING OUT. MY CAR BANGED INTO THE CAR IN FRONT EVEN THOUGH I SLOWED DOWN ALREADY. THE BOOT OF THE CAR IN FRONT WAS DAMAGED AND MY BUMPER WAS ALSO DAMAGED IN THE PROCESS

#### Attachment(s)

Are accident photos available for attachment?	YES
Was there any video captured by Car Camera?	NO
Was there any audio recorded?	NO

#### DETAILS OF OTHER VEHICLE PROPERTY 1

Vehicle Registration Number	SLN8729M
Vehicle Make/Model/Colour	HONDA CIVIC/BLACK
Details Of Properties	
Vehicle Category	PRIVATE CAR
Name of Driver	HOW KIA HUI AILEEN
NRIC/Passport Number	SXXXX760F
Contact Number	82926632
Address	BLK 256 ANG MO KIO AVE 4 #06-57
Postcode	530256
Insurance Company Name	



Nature Of Damage

No. Of Passenger (Including Driver)

## Sketch Plan

### SKETCH PLAN

#### IMPORTANT NOTICE

1. Please report **correctly** the details of the accident to speed up the claims process.
2. This Form must be **completed by the Policyholder and/or the Authorised Driver**.
3. Information provided must be as **truthful and accurate as possible**. Any wilful misrepresentation or withholding of material facts may allow insurance companies to **repudiate policy liability**.
4. The issue and acceptance of this Form by insurance companies is not an admission of policy liability on the part of the insurance companies.
5. **Any false reporting may be referred to the Police for investigation.**
6. The report will be forwarded by the insurers of the GIA Records Management Centre established by the General Insurance Association of Singapore (GIA) for archiving and that copies of this report will for a fee be made available upon application by interested parties.
7. By the lodgment of this report to the insurers, you hereby consent to the archiving of this report at the centre and to copies of the report being made available aforesaid.

#### 8. Consent under the Personal Data Protection Act (PDPA)

I understand, acknowledge, agree and consent that:

- (a) My insurer, my workshop and the General Insurance Association of Singapore ("GIA") may/are permitted to collect, use, disclose and/or process my personal data/personal information set out in this [form] and any other personal information provided by me or possessed by my insurer (collectively the "Personal Information") and disclose and transfer such Personal Information to all insurer(s) who have insured vehicle(s) involved in this accident (all insurer(s) who have insured vehicle(s) involved in this accident shall be collectively referred to as the "Insurers"), the Insurers' lawyers/law firms, the Monetary Authority of Singapore and any relevant government agency/authority (such as the police), for the purpose(s) of:
  - (i) processing, handling and/or dealing with my claims including the settlement of the claims and any necessary investigations relating to the claims;
  - (ii) investigating the accident and/or my claims;
  - (iii) carrying out and/or dealing with my instructions or responding to any enquiries by me;
  - (iv) administering my claims (including the mailing of correspondence, statements, invoices, reports or notices to me, which could involve disclosure of certain personal data about me to bring about delivery of the same as well as on the external cover of envelopes/mail packages); and/or
  - (v) complying with applicable law in administering, processing, handling and/or dealing with my claims (collectively the "Purposes")
- (b) all insurer(s) who have insured vehicle(s) involved in this accident and the Insurers' lawyers/law firms, may/are permitted to collect, use, disclose and/or process my Personal Information for one or more of the above Purposes; and
- (c) my Personal Information may/can be disclosed by any of the Insurers and/or GIA to their third party service providers or agents (including their lawyers/law firms), which may be sited outside of Singapore, for one or more of the above Purposes.
- (d) my Personal Information will also be collected and used to compile claims history for the purpose of fraud detection, investigation and management in present and all future claims.
- (e) the information so collected under (d) above may be shared / disclosed:
  - (i) to all insurers and/or any other third parties that assist in evaluating, investigating, controlling or managing fraud, regulators, law enforcement and government agencies as reasonably required for the purposes stated, or
  - (ii) for complying with requirements under any regulations, laws or court orders.

Policyholder's Signature  
Date & Time:

Driver's Signature  
(If driver is not the policyholder)  
Date & Time: 3/7/2020

Reporting Centre Personnel's Signature  
Name: Tay Joon Kiat  
NRIC/FIN No.:

### Sketch Plan #2

### SKETCH PLAN

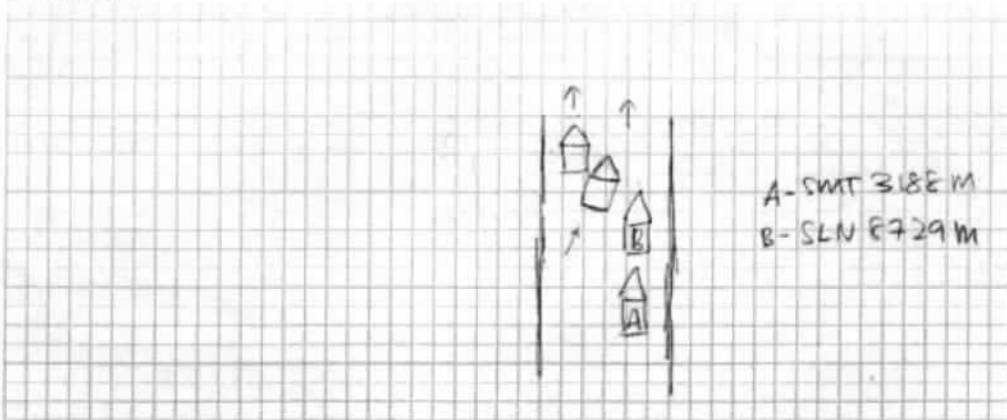

**DESCRIBE CIRCUMSTANCES OF THE ACCIDENT**

Accident along Yio Chu Kang Rd  
Car in front stopped due to bus inching out  
my car banged into the car in front even though I slowed  
down already. The boot of the car in front was damaged  
and my bumper was also damaged in the process.

## DECLARATION

I/We declare the foregoing particulars are true in every respect.

Policyholder's Signature

Date &amp; Time:

Driver's Signature

(if driver is not the policyholder)

Date & Time: 3/7/2020

11:57 am

Reporting Centre Personnel's Signature

Name: Terence Tan

NRIC/FIN No. \_\_\_\_\_

Accident Photo



Accident Photo



Accident Photo





# Premium Automobiles

55 Ubi Road 1, Singapore 408699

Tel : 6366 2323 Fax : 6841 1183

Email: Nora.khai@premiumauto.com.sg / claims@premiumauto.com.sg

**WIP : 40160**

## Telefax

**Estimate** : Accident Repairs  
**Workshop** : Ubi Road 1  
**Contact No** : 6366 2323  
**Fax No** : 6841 1183  
**Reference** : PA/OD/0468/2020/NS  
**Date** : 3-Jul-20

**Vehicle NOT IN workshop. Kindly arrange for survey.**

## AIG Asia Pacific Insurance Pte Ltd

78 Shenton Way

#07-16 AIG Building

Singapore 079120

**Attn: Mr. Adrian Ling - Motor Claims Dept**

**Tel: 6841 0055 - Fax: 6256 4315**

**Owner's Name** : Mr Chua Peng Wei Melvin  
**Address** : 69 Jalan Jarak  
Singapore 809233  
**Telephone** : HP +65 84532008  
**Type of Claim** : Own Damage Claim  
**Policy No.** : 2070036704  
**Vehicle No** : **SMT 3188 M**  
**Model Code** : Audi A3 Sedan 1.0 TFSI 8V  
**Model / Year** : Mar-20  
**Engine No** : CHZ C3564  
**Chassis No** : WAUZZZ8V4LA006297  
**Mileage** : -  
**Date In** : -  
**Estimated By** : Johnny Boo / Allan Wu  
**Accident Date** : 3-Jul-20  
**Place of Accident** : Yio Chu Kang Road

# Premium Automobiles

55 Ubi Road 1, Singapore 408699  
Tel : 6366 2323 Fax : 6841 1183

Telefax

## Estimated Labour Charges for Accident Vehicle. SMT 3188 M

S/N	Nature of Jobs	Estimated Charges	Surveyor's Recommendations
1	To remove and transfer both headlights control units and power modules. To carry out calibration.	S/N \$ 700.00	X.
2	To dismantle and renew front bumper. Re-organise crash management components. Reinstall all parts removed.	\$ 1,050.00	500
3	To respray front bumper.	\$ 900.00	550
4	To carry out diagnostic check.	S/N \$ 192.00	✓
<b>SUB TOTAL LABOUR CHARGES</b>		<b>: \$ 2,842.00</b>	

# Premium Automobiles

55 Ubi Road 1, Singapore 408699  
Tel : 6366 2323 Fax : 6841 1183

Telefax

## Material List for Accident Vehicle Regn No. SMT 3188 M

S/N	Parts Description	Damage Parts & Prices		Remarks
		S/Nett		
1	FRONT BUMPER <i>delivered</i>	\$	1,894.00	✓
2	FRONT BUMPER FIXING PARTS ?	\$	176.00	?
3	FRONT BUMPER GUIDE SECTION - LH / RH <i>see m</i>	2 \$	72.00	+
4	FRONT BUMPER GRILLE - CENTRE <i>encl'd</i>	\$	151.00	✓
5	FRONT BUMPER CLOSING ELEMENT - LOWER CENTRE <i>see m</i>	\$	505.00	+
6	FRONT BUMPER CLOSING ELEMENT - LH / RH <i>see m</i>	2 \$	560.00	+
7	FRONT BUMPER COVER TRIM - LH / RH <i>see m</i>	2 \$	306.00	+
8	RADIATOR GRILLE <i>encl'd</i>	\$	1,338.00	✓
9	RADIATOR GRILLE CLOSING ELEMENT <i>encl'd</i>	\$	180.00	✓
10	AIRCON STICKER <i>3 New</i>	NEC \$	7.00	✓
11	CAUTION SIGN STICKER <i>3 New</i>	NEC \$	13.00	✓
12	FRONT BUMPER AIR GUIDE GRILLE - LH / RH ?	2 \$	354.00	?
13	FRONT BUMPER SIDE REINFORCEMENT BEAM <i>Bent</i>	\$	681.00	✓
14	FRONT BUMPER FOAM FILLER PIECE <i>encl'd</i>	\$	178.00	✓
15	FOAM FILLER PIECE COVER <i>encl'd</i>	\$	115.00	✓
16	SIGNAL HORN RETAINER - LH HIGH TONE <i>3 see m</i>	\$	188.00	+
17	SIGNAL HORN RETAINER - RH LOW TONE <i>3 see m</i>	\$	188.00	+
18	LED HEADLIGHT - LH / RH ?	2 \$	10,386.00	+
19	LIFT CYLINDER - LH / RH <i>3 New</i>	2 \$	268.00	+
20	LIFT CYLINDER HOSE <i>3 New</i>	\$	64.00	+
<b>SUB TOTAL SPARE PARTS CHARGES</b>		<b>: <u>\$17,624.00</u></b>		

Resurvey *Adrian King*  
@ 08/07/20 *[Signature]*

# Premium Automobiles

55 Ubi Road 1, Singapore 408699  
Tel : 6366 2323 Fax : 6841 1183

Telefax

## Material List for Accident Vehicle Regn No. SMT 3188 M

S/N Parts Description		Damage Parts & Prices		Remarks
		S/Nett		
21	RADIATOR AIR GUIDE - LH / RH <i>RH ended</i>	2	\$	<del>46.00</del> <i>X</i> <i>23</i>
22	RADIATOR AIR GUIDE - UPPER CENTRE <i>Not new</i>		\$	12.00 <i>X</i>
23	TEMPERATURE SENSOR BRACKET <i>?</i>		\$	18.00 <i>?</i>
24	FRONT NO PLATE <i>Dented</i>	S/N	\$	60.00 <i>✓</i>
25	SUNDRIES <i>?</i>		\$	300.00 <i>?</i>
TOTAL SPARE PARTS CHARGES		:		<b>\$18,060.00</b>
TOTAL LABOUR CHARGES		:		<b>\$ 2,842.00</b>
GRAND TOTAL		:		<b><u>\$20,902.00</u></b>

All charges are not inclusive of GST.

Legend : Remarks (OK) = Approved, Remarks (X) = Not approved

Spare parts are Special Nett.

# Premium Automobiles

55 Ubi Road 1, Singapore 408699  
Tel : 6366 2323 Fax : 6841 1183

## Telefax

Name : Adrian Ling  
Surveyed Date : 08/07/20  
Authorised Date :  
Excess Cost :  
Liability :  
Remarks : Not Authorised, 03 Days

**Please Note** : This estimate is based on visual inspection of the affected vehicle.  
Should we require further labour charges and spare parts in the progress of repair, we shall inform you accordingly.  
For inspection of vehicle, please refer to Ms Norah Khai at  
Tel:6768 9828 for appointment.

Yours faithfully,  
Premium Automobiles Pte Ltd

Johnny Boo  
Body Repair Manager

Allan Wu  
Claims Consultant