

## ASSIGNMENT

COB Dec 2023

From: \_\_\_\_\_ Date: \_\_\_\_\_

Estimated Cost: \_\_\_\_\_

OD / TP / WS / TP RES / OD RES / EVA / INV / MV

To Inspect Vehicle No: \_\_\_\_\_

at Workshop m/s \_\_\_\_\_

of \_\_\_\_\_

Insured: \_\_\_\_\_

Policy No. \_\_\_\_\_

Claims No. \_\_\_\_\_

Sum Insured: \_\_\_\_\_ Excess: \_\_\_\_\_

(Client's Record)

Make of Veh: \_\_\_\_\_

(Policy Condition)

Remark: The veh had commenced its  
repair at the time of inspection.

Bal. or Market Value: \_\_\_\_\_

IDAC Accident Rpt: \_\_\_\_\_ Consistent? : Yes or No

GIA / PR Seen: \_\_\_\_\_ Consistent? : Yes or No

Est. Repairs: 14 days Res.: Yes or NoLum Sum: 20 % 3 Val.: Yes or No

CA / REV / REP. / 24 HRS

Date: \_\_\_\_\_ Person Contacted: \_\_\_\_\_

Vehicle: IN / OUT

Veh No: SHC 8660G Yr Regn: Dec 2015Type: M.Car / M.Cycle / Bus / Van / Lorry ☒ Taxi / Prime Mover /

Truck / Trailer or \_\_\_\_\_

Make: Hyundai I40 C.C. 1685Colour: Blue A/C: Insured / Std / NI / NASp. Reading: N.A. T/Radio: Insured / Std / NI / NAEng/No: D4PDFU579753C/No: KMHLB41UMGU083006Gen. Cond: ☒ Good / Fair / Poor / BurntSteering: ☒ In order / Jammed / Leaked / Burnt orBrake: ☒ In order / Jammed / Leaked / Burnt orModi: ☒ Nil / S/Rim / STD A/Rim orTyre Size: F: 205/60 R 16R: — " —

BS / DUN / EXNOVA / GY / FS / LIZA / MIC / OHTSU / PIR / SUMI /

TOYO / YOKO or Westlake

Front Rear

R/Bal. S mm R/Bal. S mmL/Bal. S mm L/Bal. S mmD.O.A. 01/07/2020 D.O.I. 06/07/2020Survey held at Bifrost Sin Ming

Des. of Damages: Fnt / Rear / O/S / N/S / U/C / Rooftop or

0/3 Portion

The U/C / Chassis frame / Body Structure affected due to collision.

Date / Time Action / Instruction

Tolcio Marine SKA 551R

Nett Value = 12,644.35 (refn to calculation paper)

05/01/2021 Insured L/S 12,500/- with 14 days grace  
(Red: 32386.36 : 72%)

Date/Time, File Pass to?

☐

: Preli. Report

1)

☐

: Final Report

Date/Time, File Return to?

2)

Days Of Repair: 14Resurvey No. of Trip: 2

Survey Fee:

Transportation:

S+RS, SI

Photos

Others

TOTAL

Report Format: \_\_\_\_\_

Lump Sum / I.B.I.: (\$ \_\_\_\_\_)

Add Fee:

☐

: Site Insp (\$ \_\_\_\_\_)

☐

: Interview (\$ \_\_\_\_\_)

☐

: Tech. Invs (\$ \_\_\_\_\_)

☐

: Weekend (\$ \_\_\_\_\_)



# BIFROST AUTO PTE LTD

## REPAIR ESTIMATE

DATE: 3-Jul-20

INSURANCE: Tokio Marine

MODEL: HYUNDAI I40

VEHICLE NO.: SHC8660G

DESCRIPTION	QTY	LIST PRICE	AMOUNT
REAR BUMPER <i>ent</i> 553.00	1	\$1,106.00	\$1,106.00
REAR BUMPER CLIP <i>Nuc</i>	1	\$19.00	\$19.00
REAR BUMPER UNDER COVER <i>NH</i>	1	\$228.00	\$228.00
REAR BUMPER REFLECTOR LAMP (I40) <i>NH</i>	1	\$32.00	\$32.00
REAR FENDER <i>repair</i>	1	\$2,171.40	\$2,171.40
REAR FENDER UNDER SHIELD(RH) <i>NH</i>	1	\$338.60	\$338.60
REAR FENDER AIR-DUCT (RH) <i>NH</i>	1	\$51.60	\$51.60
REAR WINDSCREEN MOULDING <i>NH</i>	1	\$51.80	\$51.80
REAR DOOR (RH) <i>Paint</i>	1	\$2,201.10	\$2,201.10
REAR DOOR RUBBER (RH) <i>SVC</i>	1	\$185.40	\$185.40
REAR DOOR HINGE UPPER (RH) <i>SVC</i>	1	\$114.50	\$114.50
REAR DOOR HINGE LOWER (RH) <i>SVC</i>	1	\$123.50	\$123.50
REAR DOOR CHECK (RH) <i>SVC</i>	1	\$92.90	\$92.90
REAR DOOR TRIM BOARD (RH) <i>NH</i>	1	\$743.80	\$743.80
ROCKER PANEL OUTER GARNISH (RH) <i>1st ent</i> 341.40	1	\$732.80	\$732.80
ROCKER PANEL STEP GARNISH (FRT) (RH) <i>defunct</i>	1	\$26.40	\$26.40
ROCKER PANEL OUTER <i>Repair Base repair</i>	1	\$1,380.50	\$1,380.50
ROCKER PANEL ENFORCEMENT (RH) <i>repair</i>	1	\$969.40	\$969.40
REAR TYRE RIM (RH) <i>2 distal</i> 325.30	1	\$650.60	\$650.60
REAR TYRE WHEEL CAP <i>1st</i> 107.10	1	\$214.20	\$214.20
REAR WHEEL BEARING ING & HUB <i>2 Down</i> 401.40	1	\$724.00	\$724.00
REAR TRAILING ARM (RH) <i>NH</i>	1	\$384.00	\$384.00
REAR ASSIST (RH) <i>NH</i>	1	\$219.40	\$219.40
REAR SHOCK ABSORBER (RH) <i>NH</i>	1	\$683.70	\$683.70
REAR SHOCK ABSORBER MOUNTING (RH) <i>NH</i>	1	\$162.60	\$162.60
ABS SENSOR <i>NH</i>	1	\$217.90	\$217.90
REAR CROSS MEMBER <i>NH</i>	1	\$2,021.50	\$2,021.50
STABILIZER BAR <i>NH</i>	1	\$199.60	\$199.60
STABILIZER LINK <i>NH</i>	1	\$85.90	\$85.90
REAR UPPER ARM (RH) <i>2 distal</i>	1	\$335.75	\$335.75
REAR LOWER ARM (RH) <i>2 distal</i>	1	\$353.80	\$353.80
REAR KNUCKLE ARM (RH) <i>2 distal</i>	1	\$545.60	\$545.60
BONNET <i>repair</i>	1	\$2,265.90	\$2,265.90
BONNET RUBBER (RH) <i>SVC</i>	1	\$35.70	\$35.70
BONNET HINGE (LH/RH) <i>0/2 1st N/S NH</i> 82.00	2	\$126.70	\$253.40
BONNET INSULATOR <i>NH</i>	1	\$202.50	\$202.50
BONNET SEAL <i>NH</i>	1	\$31.90	\$31.90
BONNET INSULATOR CLIPS <i>NH</i>	1	\$15.00	\$15.00
BONNET CABLE <i>NH</i>	1	\$69.60	\$69.60
HEADLAMP SUPPORT PANEL ASSY <i>NH</i>	1	\$907.40	\$907.40
HEADLAMP (RH) <i>mount broken</i> 1388.00	1	\$2,776.00	\$2,776.00
HEADLAMP SUPPORT TOP COVER <i>NH</i>	1	\$222.60	\$222.60
FRONT FENDER (RH) <i>Base</i>	1	\$566.30	\$566.30



FRONT FENDER APRON PANEL (RH) <i>new</i>		1	\$637.00	\$637.00	X
FRONT FENDER SHIELD (RH) <i>distorted</i>		1	\$174.90	\$174.90	✓
FRONT DOOR MIRROR SIDE GARNISH <i>new</i>		1	\$225.00	\$225.00	X
FRONT DOOR MIRROR (RH) <i>new</i>		1	\$670.00	\$670.00	X
FRONT DOOR (RH) <i>new</i>		1	\$2,256.40	\$2,256.40	✓
FRONT DOOR RUBBER <i>new</i>		1	\$196.00	\$196.00	✓
FRONT DOOR GEAR/REGULATOR (RH) <i>new</i>		1	\$776.80	\$776.80	X
FRONT DOOR POWER MOTOR <i>new</i>		1	\$442.10	\$442.10	X
FRONT DOOR HINGE UPPER (RH) <i>new</i>		1	\$113.60	\$113.60	✓
FRONT DOOR HINGE LOWER (RH) <i>new</i>		1	\$125.70	\$125.70	✓
FRONT DOOR CHECK (RH) <i>new</i>		1	\$91.80	\$91.80	X
FRONT DOOR TRIM BOARD (RH) <i>new crack</i>		1	\$997.40	\$997.40	X
FRONT DOOR INNER LOCK (RH) <i>new</i>	<i>290.80</i>		\$490.80	\$490.80	✓
FRONT DOOR KEY LOCK SET <i>new</i>		1	\$71.70	\$71.70	X
FRONT DOOR OUTER ANDLE (RH) <i>new</i>		1	\$132.30	\$132.30	X
FRONT DOOR OUTER MOULDING (RH) <i>new</i>		1	\$153.10	\$153.10	X
FRONT DOOR GLASS (RH) <i>new</i>		1	\$316.30	\$316.30	X
FRONT WINDSCREEN GLASS <i>new</i>		1	\$882.70	\$882.70	✓
FRONT WINDSCREEN MOULDING <i>new</i>		1	\$133.70	\$133.70	✓
FRONT WINDSCREEN PILLAR OUTER (RH) <i>new</i>		1	\$1,535.90	\$1,535.90	✓
FT WINDSCREEN ENFORCEMENT (RH) <i>new</i>		1	\$969.40	\$969.40	X
WIPER PANEL TOP GARNISH <i>new</i>		1	\$476.60	\$476.60	X
FRONT WHEEL RIM (RH) <i>new</i>	<i>325.30</i>	1	\$650.60	\$650.60	✓
KNUCKLE ARM (RH) <i>new</i>	<i>552.00</i>	1	\$595.90	\$595.90	✓
FRONT WHEEL BEARING HUB ASSY (RH) <i>new</i>	<i>540.50</i>		\$673.20	\$673.20	✓
FRONT SUSPENSION LOWER ARM (RH) <i>new</i>	<i>529.30</i>		\$1,104.00	\$1,104.00	✓
FRONT SHOCK ABSORBER ASSY (RH) <i>new</i>	<i>342.20</i>		\$684.40	\$684.40	✓
FRONT SHOCK ABSORBER MOUNTING (RH) <i>new</i>		1	\$217.60	\$217.60	X
STG TIE ROD (RH) <i>new</i>		1	\$186.40	\$186.40	✓
STG TIE END (RH) <i>new</i>		1	\$125.20	\$125.20	✓
STABILIZER BAR ASSY <i>new</i>	<i>252.30</i>	1	\$463.70	\$463.70	X
STABILIZER BAR LINK (RH) <i>new</i>		1	\$68.10	\$68.10	X
ABS SENSOR <i>new</i>		1	\$217.90	\$217.90	✓
FRONT DRIVE SHAFT (RH) <i>new</i>	<i>1030.80</i>	1	\$2,061.60	\$2,061.60	X
RACK & PINION ASSY <i>new</i>	<i>969.60</i>	1	\$1,820.00	\$1,820.00	X
ENGINE MOUNTING RH <i>new</i>		1	\$401.60	\$401.60	X
SUB TOTAL				\$45,852.95	
LESS 20%				\$9,170.59	
DISCOUNTED TOTAL				\$36,682.36	
REAR WINDSCREEN SEALANT <i>new</i>	SN	1	\$46.00	\$46.00	X
Rear Door Comfortdelgro & Apps Sticker(RH) <i>new</i>	SN	1	\$ 80.00	\$ 80.00	✓
REAR TYRE (RH) <i>new</i>	SN	1	\$216.00	\$216.00	X
FRONT DOOR COLOURED COMFORT LOGO <i>new</i>	SN	1	\$75.00	\$75.00	✓
FRONT WINDSCREEN SEALANT <i>new</i>	SN	1	\$45.00	\$45.00	✓
FRONT ERP STICKER <i>new</i>	SN	1	\$26.00	\$26.00	✓
FRONT TYRE (RH) <i>new</i>	SN	1	\$216.00	\$216.00	X
SUB TOTAL				\$704.00	
Labour Charge					
Panel Beating		1	\$1,800.00	\$1,800.00	1408/-
Spray Painting Charge		1	\$1,600.00	\$1,600.00	1200/-
Wiring Charge		1	\$160.00	\$160.00	30/-



Tuff Kote	1	\$160.00	\$160.00	40/-
Towing Charge	1	\$80.00	\$80.00	22
Remove/Refix Cushion & Upholstery Rear	1	\$150.00	<del>\$150.00</del>	80/-
Remove/Refix Rear Windscreen Glass	1	\$120.00	<del>\$120.00</del>	80/-
Remove/Refix Reverse Sensor	1	\$120.00	\$120.00	22
Remove/Refix Undercarriage (RR)	1	\$400.00	\$400.00	150/-
Re-set Rear ABS System	1	\$400.00	\$400.00	22
Transfer of Door Mechanism FRONT	1	\$80.00	\$80.00	60/-
Re-set Frt Power Window System	1	\$200.00	\$200.00	22
Transfer of Door Mechanism REAR	1	\$80.00	\$80.00	60/-
Re-set Rear Power Window System	1	\$200.00	\$200.00	22
Four Wheel Alignment	1	\$120.00	\$120.00	60/-
Remove/Refix Undercarriage (Frt)	1	\$400.00	\$400.00	150/-
Re-set Frt ABS System	1	\$200.00	\$200.00	22
Remove/Refix Radiator	1	\$90.00	\$90.00	22
Remove/Refix Aircon & Refill Gas	1	\$130.00	\$130.00	22
Remove/Refix Fuse Box	1	\$120.00	\$120.00	22
Remove/Refix Front Windscreen Glass	1	\$120.00	\$120.00	80/-
Front Chassis Alignment Charge	1	\$220.00	\$220.00	22
Diagnostic & Resetting To Erase Fault Code	1	\$550.00	\$550.00	150/-
<b>TOTAL LABOUR</b>			<b>\$7,500.00</b>	
<b>ESTIMATE TOTAL</b>			<b>\$ 44,886.36</b>	
This is an initial estimate based on a visual inspection of the above vehicle. The final repair quantum will be prepared after the vehicle is surveyed by a motor Surveyor appointed by the insurance company.				

06/07/22 @ 1700hrs

NA Accident

L/Sum 14 days.

1 year

LKK Auto

18880.28

Supp 4893.84

23774.12

Repair Sum 12,500/-  
Repair Limit.

Provide Book Value  
Check Part Price

LKK Auto Consultants hence notify the Repairer of the following:

- To resurvey before/after spray painting
- To display damaged part(s) during resurvey
- Parts prices are subject to confirmation
- Third party survey is on a "Without Prejudice" basis
- No illegal modification(s) is allowed
- Supplementary item(s) must be resurveyed and is subject to final approval from Insurance Company

Acknowledged by Repairer

Signature:

Date:

# BIFROST AUTO PTE LTD

## REPAIR ESTIMATE

DATE: 7-Jul-20

INSURANCE: Tokio

MODEL: HYUNDAI I40

VEHICLE NO.: SHC8660G

DESCRIPTION	QTY	LIST PRICE	AMOUNT
REAR TYRE WHEEL CAP (RH) <i>detached replacement</i>	1	\$214.20	\$214.20
HEADLAMP (LH) <i>main body broken</i> 1388.00	1	<del>\$2,776.00</del>	<del>\$2,776.00</del>
DOOR CENTRE PILLAR OUTER (RH) <i>Damaged</i>	1	\$2,527.80	\$2,527.80
FRONT WHEEL CAP (RH) <i>detached</i> 107.10	1	<del>\$214.20</del>	<del>\$214.20</del>
DASHBOARD COMPLETE <i>src</i>	1	\$2,240.00	\$2,240.00
DASHBOARD RE-INFORCEMENT BAR <i>src</i>	1	\$849.80	\$849.80
ENGINE CROSS MEMBER <i>distorted</i>	1	\$2,094.40	\$2,094.40
<b>SUB TOTAL</b>			<b>\$10,916.40</b>
<b>LESS 20%</b>			<b>\$2,183.28</b>
<b>DISCOUNTED TOTAL</b>			<b>\$8,733.12</b>

This is an initial estimate based on a visual inspection of the above vehicle. The final repair quantum will be prepared after the vehicle is surveyed by a motor Surveyor appointed by the insurance company.

*ryan*  
*Lkk And*

6117-30  
 2020 4893.84

# STPL 8660G Book Value

Cost  
Purchase Price 96,041.21

Perf min 12,753.60 (60% of ARF)

Balance life span 41 months

$$\begin{array}{r} \cancel{96,041} \quad 96,041.21 - 12,753.60 \\ \hline 96 \end{array} \times 41$$

$$= 35,570.75 + 12,753.60$$

$$= 48,324.35 - \cancel{12,753.60} \quad \text{CLTA rebate}$$

$$NL = 12,644.35$$



## SINGAPORE ACCIDENT STATEMENT

### IMPORTANT NOTICE

1. Please report correctly the details of the accident to speed up the claims process.
2. This Form must be completed by the Policyholder and/or the Authorised Driver.
3. Information provided must be as truthful and accurate as possible. Any wilful misrepresentation or withholding of material facts may allow insurance companies to repudiate policy liability.
4. The issue and acceptance of this Form by insurance companies is not an admission of policy liability on the part of the insurance companies.
5. Any false reporting may be referred to the Police for investigation.
6. This report will be forwarded by the insurers of the GIA Records Management Centre established by the General Insurance Association of Singapore (GIA) for archiving and that copies of this report will, for a fee, be made available upon application by interested parties.
7. By the lodgement of this report to the insurers, you hereby consent to the archiving of this report at the centre and to copies of the report being made available aforesaid.

### ACCIDENT STATEMENT

Date Of Report	03/07/2020 10:56
Date Of Accident	01/07/2020 14:05
Exact Location Of Accident	MARINA COASTAL DRIVE X MARINA LINK
Country/State of Loss	SINGAPORE

### DETAILS OF OWN VEHICLE

Vehicle Registration Number	SHC8660G
<b>Insured/Policyholder</b>	
Name Of Registered Owner	COMFORT TRANSPORTATION PTE LTD
Co Reg No	1XXXXX821R
Email Address	FLEETSAFETY@CDGTAXI.COM.SG
Mobile Phone No	
Alternative Phone No	OFFICE-65508768

### Vehicle Particulars

Manufacturer	HYUNDAI
Model	I40
Exact Purpose for which vehicle was being used at time of accident	
Are you claiming under your own insurance policy for repair to your vehicle?	NO
If No, Please state action to be taken	THIRD PARTY
Vehicle Category	TAXI

### Insurance Company

Name of Insurance Company	MS FIRST CAPITAL INSURANCE LTD
Type Of Coverage	THIRD PARTY FIRE AND/OR THEFT
Fleet Policy	YES
Policy Number	D-18088936MFSH
Cover Note Number	

### Driver

Name of Driver	STEVE TAI POH HUAT (DAI BAOFA)
NRIC No	SXXXX448J
Date Of Birth	27/09/1972
Occupation	OUTDOOR
Date Of Driving Pass	06/07/1990
Driving Experience	29 YEARS AND 11 MONTHS
Gender	MALE
Mobile Number	(LOCAL) +65-84989127
Fax Number	
Contact Number	
Email Address	STEVETAI@HOTMAIL.COM

Address	689D 03-124 WOODLANDS DRIVE 75
Postcode	734689
Was driver an employee of the Insured's Company	NO
If No, Relationship of the Driver with the Insured	OTHER - TAXI DRIVER
Vehicle Registration Number of Driver's Own Vehicle	-
	-
	-
Insurance Company of Driver's Own Vehicle	-
	-
	-

#### General Information of the Accident

Type Of Accident	COLLISION - CROSS JUNCTION
Weather Conditions	CLEAR
Road Surface	DRY

#### Other Information

Was any foreign vehicle involved in this accident?	NO
Number of vehicles (including own vehicle) involved in the accident	2
Was any body injured in the Accident?	YES
Was any injured conveyed to hospital by ambulance?	YES
Was any other material or property damaged?	YES
I have been approached by unknown person(s) soliciting/offering accident claims assistance.	NO
Number of Passengers (Including Driver)	2
Passenger 1	NAME: ; - GENDER: ; MALE

#### Details of Police Action

Was the accident reported to the police?	NO
If Yes, Please state which Police Station	
Was notice of intended Prosecution given?	NO
If Yes, against whom?	

#### Circumstances of Accident

SEE ATTACH.

#### Attachment(s)

Are accident photos available for attachment?	YES
Was there any video captured by Car Camera?	YES
Remarks/ Reasons:	-
Was there any audio recorded?	NO

#### DETAILS OF OTHER VEHICLE PROPERTY 1

Vehicle Registration Number	SKA551R
Vehicle Make/Model/Colour	
Details Of Properties	
Vehicle Category	PRIVATE CAR
Name of Driver	GEORGE HENRY SLORACH
NRIC/Passport Number	
Contact Number	96391747
Address	
Postcode	
Insurance Company Name	
Nature Of Damage	FRT LEFT



No. Of Passenger (Including Driver)

**DETAILS OF INJURED PERSON 1**

Name	STEVE TAI POH HUAT (DAI BAOFA)
Approximate Age	48
Injuries Sustain	GIDDY,BODY PAIN
Injured person in which vehicle?	SHC8660G
Were seat belts worn?	YES
Was this injured conveyed to hospital by ambulance?	YES
Address	
Postcode	

**DETAILS OF INJURED PERSON 2**

Name	PAX
Approximate Age	
Injuries Sustain	HAND
Injured person in which vehicle?	SHC8660G
Were seat belts worn?	
Was this injured conveyed to hospital by ambulance?	NO
Address	
Postcode	



# SINGAPORE POLICE FORCE



A/20200702/7032

1 of 2

**POLICE REPORT (NP299)**

Report No. A/20200702/7032

Police Station Of Origin  
Central Division HQ  
A 391 New Bridge Road #03-112 Police  
Cantonment Complex SINGAPORE 088762  
Tel No:1800-2240000

Date/Time Report Made 02/07/2020 19:46	Vide Report No.	Station Diary No.
Name Of Informant STEVE TAI POH HUAT	Address APT BLK 689D WOODLANDS DRIVE 75 #03-124 SINGAPORE 734689	
ID Type / ID No. NRIC NO / S7234448J	Contact No. Home/Office: Mobile: 84989127	
Nationality SINGAPORE CITIZEN	Email Address stevetai@hotmail.com	
Occupation Taxi driver	Sex Male	Age 47
Institution/School Name	Date of Birth 27/09/1972	Race Chinese
Date/Time Of Incident 01/07/2020 14:05 - 01/07/2020 14:05	Language English	
	Location Of Incident MARINA COASTAL DRIVE	

**Brief details.**

On 01/07/2020 at about 14:05 hours, I was traveling along Marina Coastal Drive with one male passenger onboard who can be my witness, (Mr Raj mobile 96194997). While the traffic light is green in my favour, I proceeded to make a right turn. Suddenly veh B (SKA 551R) from my right dash the red light and hit onto my taxi A - Whole Right Portion. As it took place too fast I could not take evasive action to prevent it. After the accident I was convey by the ambulance and my male passenger who also suffered from some injuries left the scene.

Signature Of Officer Recording The Report: Not applicable	Signature Of Informant: The identity of the person making this report has been authenticated by SingPass. No signature is required.
Signature Of Interpreter: Not applicable	Date/Time: 02/07/2020 19:46
Officer In-Charge Of Case:	Classification Of Case:
Authentication Stamp	





# SINGAPORE POLICE FORCE



A/20200702/7032

2 of 2

POLICE REPORT (NP299)

CONTINUATION OF REPORT

Report No. A/20200702/7032

Veh A (SHC 8660 G) - Mr Steve Tai Poh Huat mobile 8498 9127  
Veh B (SKA 551 R) - Mr George Henry Solrach mobile 9639 1747  
IO Officer Mr Syed mobile 9731 4610  
Report number A/20200701/0058

Subjects Involved			
Victim			
Person Name	STEVE TAI POH HUAT		
ID Type	NRIC NO	ID No	S7234448J
Gender	Male	Age	47
Race	Chinese	Language	English
Occupation	Taxi driver	Address Type	
Address	APT BLK 689D WOODLANDS DRIVE 75 #03-124 SINGAPORE 734689	Mobile No	84989127
Is Informant A Victim?	Yes		
Person Name	STEVE TAI POH HUAT (Informant)		

Signature Of Officer Recording The Report: Not applicable	Signature Of Informant: The identity of the person making this report has been authenticated by SingPass. No signature is required.
Signature Of Interpreter: Not applicable	Date/Time: 02/07/2020 19:46
Officer In-Charge Of Case:	Classification Of Case:
Authentication Stamp	

## SKETCH PLAN

### IMPORTANT NOTICE

1. Please report **correctly** the details of the accident to speed up the claims process.
2. This Form must be **completed by the Policyholder and/or the Authorised Driver**.
3. Information provided must be as **truthful and accurate as possible**. Any wilful misrepresentation or withholding of material facts may allow insurance companies to **repudiate policy liability**.
4. The issue and acceptance of this Form by insurance companies is not an admission of policy liability on the part of the insurance companies.
5. **Any false reporting may be referred to the Police for investigation**.
6. The report will be forwarded by the insurers of the GIA Records Management Centre established by the General Insurance Association of Singapore (GIA) for archiving and that copies of this report will for a fee be made available upon application by interested parties.
7. By the lodgment of this report to the insurers, you hereby consent to the archiving of this report at the centre and to copies of the report being made available aforesaid.
8. **Consent under the Personal Data Protection Act (PDPA)**

I understand, acknowledge, agree and consent that:

- (a) My insurer, my workshop and the General Insurance Association of Singapore ("GIA") may/are permitted to collect, use, disclose and/or process my personal data/personal information set out in this [form] and any other personal information provided by me or possessed by my insurer (collectively the "**Personal Information**") and disclose and transfer such Personal Information to all insurer(s) who have insured vehicle(s) involved in this accident (all insurer(s) who have insured vehicle(s) involved in this accident shall be collectively referred to as the "**Insurers**"), the Insurers' lawyers/law firms, the Monetary Authority of Singapore and any relevant government agency/authority (such as the police), for the purpose(s) of:
  - (i) processing, handling and/or dealing with my claims including the settlement of the claims and any necessary investigations relating to the claims;
  - (ii) investigating the accident and/or my claims;
  - (iii) carrying out and/or dealing with my instructions or responding to any enquiries by me;
  - (iv) administering my claims (including the mailing of correspondence, statements, invoices, reports or notices to me, which could involve disclosure of certain personal data about me to bring about delivery of the same as well as on the external cover of envelopes/mail packages); and/or
  - (v) complying with applicable law in administering, processing, handling and/or dealing with my claims.(collectively the "**Purposes**")
- (b) all insurer(s) who have insured vehicle(s) involved in this accident and the Insurers' lawyers/law firms, may/are permitted to collect, use, disclose and/or process my Personal Information for one or more of the above Purposes; and
- (c) my Personal Information may/can be disclosed by any of the Insurers and/or GIA to their third party service providers or agents(including their lawyers/law firms), which may be sited outside of Singapore, for one or more of the above Purposes.
- (d) my Personal Information will also be collected and used to compile claims history for the purpose of fraud detection, investigation and management in present and all future claims.
- (e) the information so collected under (d) above may be shared / disclosed:
  - (i) to all insurers and/or any other third parties that assist in evaluating, investigating, controlling or managing fraud, regulators, law enforcement and government agencies as reasonably required for the purposes stated, or
  - (ii) for complying with requirements under any regulations, laws or court orders.

COMFORT TRANSPORTATION PTE LTD  
CO. REG. NO. 199303821R

Policyholder's Signature  
Date & Time:

  
Driver's Signature  
(If driver is not the policyholder)  
Date & Time: 02.07.2020  
@ 16:45

  
Reporting Centre Personnel's Signature  
Name:  
NRIC/FIN No.:



# SKETCH PLAN

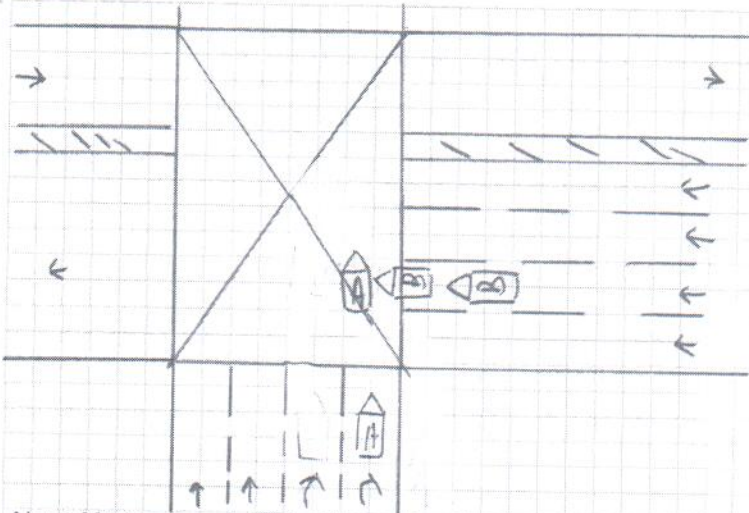

A - SHC 8660G  
B - SKA 551R

Along Marina Coastal Drive X Junction Marina Link

## DESCRIBE CIRCUMSTANCES OF THE ACCIDENT

On 01.07.2020 at about 14:05 hours I was travelling along Marina Coastal Drive with One male passenger onboard .

While the traffic light is green in my favour , I proceeded to make a right turn . Suddenly veh B ( SKA 551R ) from my right dash the red light and hit onto my taxi A - Whole Right Portion .

As it took place too fast I could not take evasive action to prevent .

After the accident I was convey by the ambulance and my male passenger also suffered from some injuries .

Veh B ( SKA 551R ) - Mr George Henry Solrach H/P : 9639 1747

## DECLARATION

I/We declare the foregoing particulars are true in every respect.

COMFORT TRANSPORTATION PTE LTD  
CO. REG. NO. 199303821R

Policyholder's Signature  
Date & Time:

Driver's Signature  
(If driver is not the policyholder)  
Date & Time: 02.07.2020  
@ 16:45

Reporting Centre Personnel's Signature  
Name:  
NRIC/FIN No.: