

ASS. REC. BY:

REF:

5596

## ASSIGNMENT

From: \_\_\_\_\_ Date: \_\_\_\_\_

Estimated Cost: \_\_\_\_\_

OD (TP/WS/TP RES/OD RES/EVA/INV/MV)

To Inspect Vehicle No: SJW 8151Eat Workshop m/s PERFORMANCEof 303, ALEXANDRA RDInsured: CTI

Policy No. \_\_\_\_\_

Claims No. \_\_\_\_\_

Sum Insured: \_\_\_\_\_ Excess: \_\_\_\_\_

(Client's Record)

Make of Veh: \_\_\_\_\_

(Policy Condition)

Remark: The veh had commenced its  
repair at the time of inspection.Bal. or Market Value: 116K

IDAC Accident Rpt: \_\_\_\_\_ Consistent? : Yes or No

GIA / PR Seen: \_\_\_\_\_ Consistent? : Yes or No

Est. Repairs: \_\_\_\_\_ days Res.: Yes or No

Lum Sum: \_\_\_\_\_ % 3 Val.: Yes or No

CA / REV / REP. / 24 HRS

Date: \_\_\_\_\_ Person Contacted: \_\_\_\_\_

Vehicle: IN / OUT

Veh No: SJW 8151E Yr Regn: 2018 / MAYType: M.Cat / M.Cycle / Bus / Van / Lorry / Taxi / Prime Mover /

Truck / Trailer or \_\_\_\_\_

Make: B.M.W X1 DRIVE 18T c.c. 1499Colour: BLACK A/C: Insured / Std / NI / NASp. Reading: 21278 T/Radio: Insured / Std / NI / NA

Eng/No: \_\_\_\_\_

C/No: WBAJG12090EG22294Gen. Cond: Good / Fair / Poor / BurntSteering: Inorder / Jammed / Leaked / Burnt orBrake: Inorder / Jammed / Leaked / Burnt orModi: Nil / SR / STD A/Rim orTyre Size: F: 225/50R18R: 22

BS / DUN / EXNOVA / GY / FS / LIZA / MIC / OHTSU / PIR / SUMI /

TOYO / YOKO or \_\_\_\_\_

Front \_\_\_\_\_ Rear \_\_\_\_\_

R/Bal. 6 mm R/Bal. 6 mmL/Bal. 6 mm L/Bal. 6 mmD.O.A. 30/06/2020 D.O.I. 13/07/2020Survey held at PERFORMANCEDes. of Damages: Frt / Rear / O/S / N/S / U/C / Rooftop or

The U/C / Chassis frame / Body Structure affected due to collision.

Date / Time Action / Instruction

Finalised amount of \$ 5,628.80 / 5 days of repair is confirmed

red: 1893.65;25%

Date/Time, File Pass to?

☐ : Preli. Report☐ : Final Report

Date/Time, File Return to?

2) \_\_\_\_\_

Rep. Format: \_\_\_\_\_

Lump Sum / L.B. / % \_\_\_\_\_

Days Of Repair: 5

Resurvey No. of Trip: \_\_\_\_\_

Add Fee: ☐ : Site Insp (\$ \_\_\_\_\_)☐ : Interview (\$ \_\_\_\_\_)☐ : Tech. Invs (\$ \_\_\_\_\_)☐ : Weekend (\$ \_\_\_\_\_)

Survey Fee:

Transportation:

S + RS. SI

Photos

Others

TOTAL

# Performance Motors Limited

A Sime Darby Motors Company  
Co. Reg. No. 197401559W GST Reg. No M2-0020081-X  
Toll-Free Number (1800-2255269)

303, Alexandra Road  
Sime Darby Performance Centre  
Singapore 159941  
Fax. 64747770

280, Kampong Arang Road  
East Coast Centre  
Singapore 438180  
Fax. 63449773

315, Alexandra Road  
Sime Darby Business Centre  
Singapore 159944  
Fax. 64796601 (AfterSales)  
64796624 (Motorrad)



Appt 15/07 @ 10-12pm  
(K04)

GST REG. NO : M2 - 0020081 - X

03 JUL 2020

## ESTIMATE

Estimate No. : b1 55407 Page No. : 1 of 5  
Date Estimated : 03/07/2020  
Prepared By : Inthiran A/L Thurasamy

- ESTIMATE REPAIR FOR -  
Lim Dau Heng Douglas  
48 Jalan Tanjong  
Singapore 468053  
- ACCOUNT - 40000  
Cash Sales - Service  
Singapore

REGN. NO.	CHASSIS NO.	REGN. DATE	MODEL	MILEAGE
SJW8151E	WBAJG12090EG22294	25/05/2018	X1 sDrive18i	0

DESCRIPTION	VALUE
To replace rear bumper, attachments and repair tailgate.	1700 2,550.00
Painting rear bumper and Tailgate.	1868 2,076.00
To check electrical wiring systems and lightings at the rear section for proper function.	150 177.00
To remove old PDC assembly, replace damaged parts and reconnect to new bumper including conduct checks for proper function.	150 177.00
Sundries.	? 80.00

Total Labour 1: 5,060.00

DESCRIPTION	QTY	PRIC	VALUE
RR BUMPER CARRIER	1	496.35	496.35
RR BUMPER LH CORNER MOUNTING	1	142.65	142.65
RR BUMPER RH CORNER MOUNTING	1	142.65	142.65
MOUNTING SMART OPENER (M)	1	45.55	45.55
REAR BUMPER PANEL PRIMED (M/PDC)	1	1,185.70	1,185.70
REAR BUMPER TRIM PANEL BOTTOM (M/PD)	1	297.80	297.80
EMBLEM GROMMET	2	0.85	1.70
BMW PLAQUE WITH ADHESIVE FILM	1	71.60	71.60
LETTERING X1	1	64.45	64.45

Total Parts : 2,448.45

# Performance Motors Limited

A Sime Darby Motors Company  
Co. Reg. No. 197401559W GST Reg. No M2-0020081-X  
Toll-Free Number (1800-2255269)

303, Alexandra Road  
Sime Darby Performance Centre  
Singapore 159941  
Fax. 64747770

280, Kampong Arang Road  
East Coast Centre  
Singapore 438180  
Fax. 63449773

315, Alexandra Road  
Sime Darby Business Centre  
Singapore 159944  
Fax. 64796601 (AfterSales)  
64796624 (Motorrad)



605

GST REG. NO : M2 - 0020081 - X

## ESTIMATE

Estimate No. : b1 55407  
Date Estimated : 03/07/2020  
Prepared By : Inthiran A/L Thurasamy

Page No. : 2 of 5

REGN. NO.	CHASSIS NO.	REGN. DATE	MODEL	MILEAGE
SJW8151E	WBAJG12090EG22294	25/05/2018	X1 sDrive18i	0

LKK Auto Consultants hence notify the Repairer of the following:

- To resurvey before/after spray painting
- To display damaged part(s) during resurvey
- Parts prices are subject to confirmation
- Third party survey is on a "Without Prejudice" basis
- No illegal modification(s) is allowed
- Supplementary item(s) must be resurveyed and is subject to final approval from Insurance Company

Acknowledged by Repairer

Signature:

Date:

Claims OD / Third Party / Uninsured losses / Direct Settlement

Regn No. \_\_\_\_\_ Claim No. \_\_\_\_\_

Date & Time 13/07/2020 21:40 Excess S\$ \_\_\_\_\_

Surveyor's Name RASUL Sign \_\_\_\_\_

Surveyor's Tel 90010068 Authorised Yes / No \_\_\_\_\_

Authorised Date \_\_\_\_\_ Time \_\_\_\_\_

RESURVEY PARTS PHOTO BY SURVEYOR Yes / No \_\_\_\_\_ PML Yes / No \_\_\_\_\_

Surveyor's Email \_\_\_\_\_

No. of Working Days Recommend 5 days



Labour 1	:	5,060.00
Parts	:	2,448.45
Labour 2	:	0.00
Excess	:	0.00
Total GST @ 7%	:	525.59
Grand Total	:	8,034.04

\*\* THIS ESTIMATE IS VALID FOR A PERIOD OF 30 DAYS ONLY \*\*

\*\* PRICE FOR PARTS ARE SUBJECTED TO CHANGE WITHOUT PRIOR NOTICE \*\*

## SINGAPORE ACCIDENT STATEMENT

### IMPORTANT NOTICE

1. Please report correctly the details of the accident to speed up the claims process.
2. This Form must be completed by the Policyholder and/or the Authorised Driver.
3. Information provided must be as truthful and accurate as possible. Any wilful misrepresentation or withholding of material facts may allow insurance companies to repudiate policy liability.
4. The issue and acceptance of this Form by insurance companies is not an admission of policy liability on the part of the insurance companies.
5. **Any false reporting may be referred to the Police for investigation.**
6. This report will be forwarded by the Insurers of the GIA Records Management Centre established by the General Insurance Association of Singapore (GIA) for archiving and that copies of this report will, for a fee, be made available upon application by interested parties.
7. By the lodgement of this report to the Insurers, you hereby consent to the archiving of this report at the centre and to copies of the report being made available aforesaid.

### ACCIDENT STATEMENT

Date Of Report	01/07/2020 11:36
Date Of Accident	30/06/2020 19:50
Exact Location Of Accident	NEAR JUNCTION OF NORTH BRIDGE RD & BRAS BASAH RD
Country/State of Loss	SINGAPORE

### DETAILS OF OWN VEHICLE

Vehicle Registration Number	SJW8151E
<b>Insured/Policyholder</b>	
Name Of Registered Owner	LIM DAU HENG DOUGLAS
NRIC No	SXXXX559E
Email Address	DOUGLIM@HOTMAIL.COM
Mobile Phone No	(LOCAL) +65-81218360
Alternative Phone No	OTHERS-NOPHONE
<b>Vehicle Particulars</b>	
Manufacturer	BMW
Model	X1 SDRIVE18I LED NAV MSPT
Exact Purpose for which vehicle was being used at time of accident	
Are you claiming under your own insurance policy for repair to your vehicle?	NO
If No, Please state action to be taken	THIRD PARTY
Vehicle Category	PRIVATE CAR
<b>Insurance Company</b>	
Name of Insurance Company	NTUC INCOME INSURANCE CO-OPERATIVE LTD
Type Of Coverage	COMPREHENSIVE
Fleet Policy	NO
Policy Number	5109574071
Cover Note Number	
<b>Driver</b>	
Name of Driver	LIM DAU HENG DOUGLAS
NRIC No	SXXXX559E
Date Of Birth	16/12/1962
Occupation	INDOOR
Date Of Driving Pass	17/02/1982
Driving Experience	38 YEARS AND 4 MONTHS
Gender	MALE
Mobile Number	(LOCAL) +65-81218360
Fax Number	
Contact Number	OTHERS-NOPHONE
Email Address	DOUGLIM@HOTMAIL.COM

## SINGAPORE ACCIDENT STATEMENT

### IMPORTANT NOTICE

1. Please report correctly the details of the accident to speed up the claims process.
2. This Form must be completed by the Policyholder and/or the Authorised Driver.
3. Information provided must be as truthful and accurate as possible. Any wilful misrepresentation or withholding of material facts may allow insurance companies to repudiate policy liability.
4. The issue and acceptance of this Form by insurance companies is not an admission of policy liability on the part of the insurance companies.
5. Any false reporting may be referred to the Police for investigation.
6. This report will be forwarded by the insurers of the GIA Records Management Centre established by the General Insurance Association of Singapore (GIA) for archiving and that copies of this report will, for a fee, be made available upon application by interested parties.
7. By the lodgement of this report to the Insurers, you hereby consent to the archiving of this report at the centre and to copies of the report being made available aforesaid.

### ACCIDENT STATEMENT

Date Of Report	01/07/2020 11:36
Date Of Accident	30/06/2020 19:50
Exact Location Of Accident	NEAR JUNCTION OF NORTH BRIDGE RD & BRAS BASAH RD
Country/State of Loss	SINGAPORE

### DETAILS OF OWN VEHICLE

Vehicle Registration Number	SJW8151E
<b>Insured/Policyholder</b>	
Name Of Registered Owner	LIM DAU HENG DOUGLAS
NRIC No	SXXXX559E
Email Address	DOUGLIM@HOTMAIL.COM
Mobile Phone No	(LOCAL) +65-81218360
Alternative Phone No	OTHERS-NOPHONE
<b>Vehicle Particulars</b>	
Manufacturer	BMW
Model	X1 SDRIVE18I LED NAV MSPT
Exact Purpose for which vehicle was being used at time of accident	
Are you claiming under your own insurance policy for repair to your vehicle?	NO
If No, Please state action to be taken	THIRD PARTY
Vehicle Category	PRIVATE CAR
<b>Insurance Company</b>	
Name of Insurance Company	NTUC INCOME INSURANCE CO-OPERATIVE LTD
Type Of Coverage	COMPREHENSIVE
Fleet Policy	NO
Policy Number	5109574071
Cover Note Number	
<b>Driver</b>	
Name of Driver	LIM DAU HENG DOUGLAS
NRIC No	SXXXX559E
Date Of Birth	16/12/1962
Occupation	INDOOR
Date Of Driving Pass	17/02/1982
Driving Experience	38 YEARS AND 4 MONTHS
Gender	MALE
Mobile Number	(LOCAL) +65-81218360
Fax Number	
Contact Number	OTHERS-NOPHONE
E Mail Address	DOUGLIM@HOTMAIL.COM

Address 48 JALAN TANJONG  
Postcode 468053  
Was driver an employee of the Insured's Company NO  
If No, Relationship of the Driver with the Insured OWNER  
Vehicle Registration Number of Driver's Own Vehicle -  
Vehicle -  
Insurance Company of Driver's Own Vehicle -  
-

#### General Information of the Accident

Type Of Accident COLLISION - HEAD TO REAR  
Weather Conditions CLEAR  
Road Surface DRY

#### Other Information

Was any foreign vehicle involved in this accident? NO  
Number of vehicles (including own vehicle) involved in the accident 2  
Was any body injured in the Accident? NO  
Was any injured conveyed to hospital by ambulance? NO  
Was any other material or property damaged? YES  
I have been approached by unknown person(s) soliciting/offering accident claims assistance. NO  
Number of Passengers (Including Driver) 1

#### Details of Police Action

Was the accident reported to the police? NO  
If Yes, Please state which Police Station  
Was notice of intended Prosecution given? NO  
If Yes, against whom?

#### Circumstances of Accident

#### Attachment(s)

Are accident photos available for attachment? YES  
Was there any video captured by Car Camera? NO  
Was there any audio recorded? NO

#### DETAILS OF OTHER VEHICLE PROPERTY

Vehicle Registration Number SMK8779Y  
Vehicle Make/Model/Colour  
Details Of Properties  
Vehicle Category PRIVATE CAR  
Name of Driver MICHELLE KIANG  
NRIC/Passport Number SXXXX942B  
Contact Number  
Address  
Postcode  
Insurance Company Name  
Nature Of Damage  
No. Of Passenger (Including Driver)



SKETCH PLAN

IMPORTANT NOTICE

1. Please report correctly the details of the accident to speed up the claims process.
2. This Form must be completed by the Policyholder and/or the Authorised Driver.
3. Information provided must be as truthful and accurate as possible. Any wilful misrepresentation or withholding of material facts may allow insurance companies to repudiate policy liability.
4. The issue and acceptance of this Form by insurance companies is not an admission of policy liability on the part of the insurance companies.
5. Any false reporting may be referred to the Police for investigation.
6. The report will be forwarded by the insurers of the GIA Records Management Centre established by the General Insurance Association of Singapore (GIA) for archiving and that copies of this report will for a fee be made available upon application by interested parties.
7. By the lodgment of this report to the insurers, you hereby consent to the archiving of this report at the centre and to copies of the report being made available aforesaid.
8. **Consent under the Personal Data Protection Act (PDPA)**

I understand, acknowledge, agree and consent that:

- (a) My insurer, my workshop and the General Insurance Association of Singapore ("GIA") may/are permitted to collect, use, disclose and/or process my personal data/personal information set out in this [form] and any other personal information provided by me or possessed by my insurer (collectively the "Personal Information") and disclose and transfer such Personal Information to all insurer(s) who have insured vehicle(s) involved in this accident (all insurer(s) who have insured vehicle(s) involved in this accident shall be collectively referred to as the "Insurers"), the Insurers' lawyers/law firms, the Monetary Authority of Singapore and any relevant government agency/authority (such as the police), for the purpose(s) of:
  - (i) processing, handling and/or dealing with my claims including the settlement of the claims and any necessary investigations relating to the claims;
  - (ii) investigating the accident and/or my claims;
  - (iii) carrying out and/or dealing with my instructions or responding to any enquiries by me;
  - (iv) administering my claims (including the mailing of correspondence, statements, invoices, reports or notices to me, which could involve disclosure of certain personal data about me to bring about delivery of the same as well as on the external cover of envelopes/mail packages); and/or
  - (v) complying with applicable law in administering, processing, handling and/or dealing with my claims.(collectively the "Purposes")
- (b) all insurer(s) who have insured vehicle(s) involved in this accident and the Insurers' lawyers/law firms, may/are permitted to collect, use, disclose and/or process my Personal Information for one or more of the above Purposes; and
- (c) my Personal Information may/can be disclosed by any of the Insurers and/or GIA to their third party service providers or agents(including their lawyers/law firms), which may be sited outside of Singapore, for one or more of the above Purposes.
- (d) my Personal Information will also be collected and used to compile claims history for the purpose of fraud detection, investigation and management in present and all future claims.
- (e) the information so collected under (d) above may be shared / disclosed:
  - (i) to all insurers and/or any other third parties that assist in evaluating, investigating, controlling or managing fraud, regulators, law enforcement and government agencies as reasonably required for the purposes stated, or
  - (ii) for complying with requirements under any regulations, laws or court orders.

Policyholder's Signature

Date & Time: 01/07/2020

11 : 40 am

Driver's Signature

(If driver is not the policyholder)

Date & Time:

Reporting Centre Personnel's Signature

Name:

NRIC/FIN No.:



## SKETCH PLAN

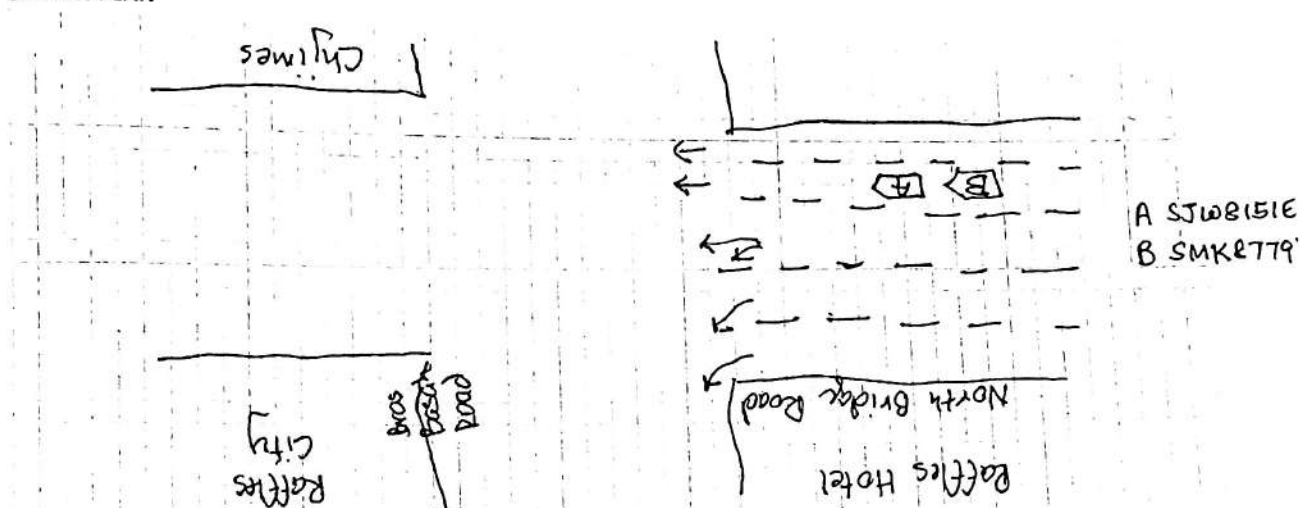

## DESCRIBE CIRCUMSTANCES OF THE ACCIDENT

LICENSE PLATE: SJW8151E ACCIDENT DATE & TIME: 30/6/2020 About 7:50pm

CONTACT NUMBER: 81218360

E-MAIL ADDRESS: douglim@hotmail.com

LOCATION: Near junction of North Bridge Road and Bras Basah Road

I was in my vehicle. Stopped at the junction of North Bridge Road and Bras Basah Road waiting for traffic light to change. I was travelling towards Boat Quay. I was stopped about 3 to 4 cars from the junction. I was in the second lane from the right. Vehicle SMK8779Y collided into the back of my vehicle. Weather clear and road dry. No injury. I was alone.

NOTE: PLEASE NOTE THAT YOUR INSURER MAY HAVE 14 DAYS TIME FRAME FOR YOU TO SUBMIT AN

OWN DAMAGE CLAIM UNDER YOUR OWN POLICY. PLEASE CHECK YOUR POLICY FOR MORE INFORMATION

Please state:

( ) Claim Own Policy

☒ Claim Third Party

( ) Claim OD/TP at other workshop

( ) Reporting Only

## DECLARATION

I/We declare the foregoing particulars are true in every respect.

Policyholder's Signature

Date & Time: 01/07/2020

11:40 am

Driver's Signature

(If driver is not the policyholder)

Date & Time:

Reporting Centre Personnel's Signature

Name:

NRIC/FIN No.:



> Back to OneMotoring

## Enquire PARF/COE Rebate for Registered Vehicle

Owner ID Type:	Singapore NRIC
Owner ID:	559E
Vehicle No.:	SJW8151E
Vehicle to be Exported:	No
Intended Deregistration Date:	13 Jul 2020
Vehicle Make:	B.M.W.
Vehicle Model:	X1 SDRIVE18I LED NAV MSPT
Primary Colour:	Black
Manufacturing Year:	2018
Engine No.:	F499H692B38B15A
Chassis No.:	WBAJG12090EG22294
Maximum Power Output:	103.0 kW (138 bhp)
Open Market Value:	\$36,207.00
Original Registration Date:	25 May 2018
First Registration Date:	25 May 2018
Transfer Count:	0
Actual ARF Paid:	\$42,690.00

PARF Eligibility:	Yes
PARF Eligibility Expiry Date:	24 May 2028
PARF Rebate Amount:	\$32,017.00

COE Expiry Date:	24 May 2028
COE Category:	B - Car above 1600cc or 97kW (130bhp)
COE Period(Years):	10
QP Paid:	\$38,501.00
COE Rebate Amount:	\$30,272.00
Total Rebate Amount:	\$62,289.00

The information contained herein is correct as at 13 Jul 2020

OK



## ► BMW X1 sDrive18i

[Overview](#)[Financial](#)[Accessories](#)[Similar](#)[Research](#)[Photos](#)[Map](#)

**Price** **\$118,000**

**Depreciation** **\$12,200 /yr**  
View models with similar depre

**Reg Date** **22-Jun-2018**  
(7yrs 11mths 8days COE left)

**Mileage** **19,000 km (9.2k /yr)**

**Manufactured** **2018**

**Road Tax** **\$684 /yr**

**Transmission** **Auto**

**Dereg Value** **\$58,536 as of today (change)**

**OMV** **\$35,811**

**COE** **\$33,900**

**ARF** **\$42,136**

**Engine Cap** **1,499 cc**

**Power** **103.0 kW (138 bhp)**

**Curb Weight** **1,430 kg**

**No. of Owners** **1**

**Type of Vehicle** **SUV**

### Features

BMW TwinPower Turbo 3 Cylinder Engine With 138Bhp, 220Nm Of Torque, 0-100Km/H In 9.7s, Top Speed 200Km/H, 7 Speed Transmission DCT, Front Wheel Drive. View specs of the BMW X1

### Accessories

Drive, GPS, Bluetooth, Contactless Boot Release, Front/Back Sensors, Adjustable Rear Seats, Keyless Entry, Multi-Function Steering Wheel, 18" Rims.

De

ASUS