

# NATIONAL Assessment Centre Services [Ref: J2-102] MKA 120056780

Date In: 3/7/20 17:46	Job description	Date & Time Completed	Done by
Ref No: MA/LIP20006965164	SAS e-filing		
Veh No: SMC 4945C	E-mail (within 3hrs, A/C 2hrs)		
D.O.A: 2/7/20 19:30	i-Motor Claim Form		
OD: <del>TP</del> Reporting Only	i-Motor W/O (Within: OD 2hrs, TP 4hrs)		
	i-Photo Uploaded		
	Assessment/Survey Report		
TP Insurer:	Ass't Report by Fax / Hand to Owner / Wksp		

Preferred Wksp / INC Assign Wksp / QW: (	Tel:	Fax:
TP Particulars:	Veh No: 56K 2287K	INC ( ) / Non-INC ( )
Owner / Driver: (	Tel:	( )
Policy No: ( )	Period: ( )	Cover Type: ( )
Confirmed by: (	Date:	Time: ( )
Insured/Driver Liability: ( )	(%) [Note-Est. Status (WO): N: 0-20%; P: 21-79%; F: 80-100%]	
Year of Registration: ( )	Warranty: YES ( ) / NO ( )	
Excess: (\$ )	Loading: \$1,000 ( ) / \$2,000 ( )	

**General Remarks:**

( ) Walk-In Customer: Customer's information strictly Confidential & Strictly NO refer of repairer.

( ) Total Loss Case : to e-mail Insurer URGENTLY.

Drive-In ( ) / Towed-In ( ) ; Invoice: YES ( ) / NO ( ) ; Towing Co. ( )

Remarks:	Date & Time Completed	Done by
1) Apply for Transport Allowance ( ) / Courtesy Car ( )		
2) QC Check / Post Repair Inspection ( )		
3) Upload Resurvey Photo [Repair Cost > \$3000] ( )		

**Injury:** \_\_\_\_\_

Date/Time	Actions

<p>MA2003533</p> <p><b>Claimant's Particulars:</b></p> <p>Driver/Owner:</p> <p>Contact No:</p> <p>Damaged Portion:</p> <p>QC Checked by (Engr-In-Charge):</p> <p><b>Auditors' Comments:</b></p> <p>At 1:</p> <p>At 2/3:</p>	<p><b>Invoice Preparation Checklist</b></p> <table border="1"> <tr> <th></th> <th>Am't (\$)</th> <th>Am't (\$)</th> </tr> <tr> <td>1) AR: Accident Reporting (\$30);</td> <td></td> <td>30.00</td> </tr> <tr> <td>2) DA: Damage Assessment (\$100); INC (\$30)</td> <td></td> <td></td> </tr> <tr> <td>3) TF: Towing Fee \$40/\$45</td> <td></td> <td></td> </tr> <tr> <td>4) FT: Follow-Through Survey \$120</td> <td></td> <td></td> </tr> <tr> <td>5) FT: Follow-Through Survey (Resurvey) \$30</td> <td></td> <td></td> </tr> <tr> <td colspan="3">For claiming against INC Only (wef 10 Jan 2005)</td> </tr> <tr> <td>6) TR: Re-inspection \$75</td> <td></td> <td></td> </tr> <tr> <td>7) N1: Idao DA + SMRT Survey \$160</td> <td></td> <td></td> </tr> <tr> <td>8) NTUC Additional Services:-</td> <td></td> <td></td> </tr> <tr> <td>ON:</td> <td></td> <td></td> </tr> <tr> <td>*N5: Courtesy Car / Tp Allowance</td> <td>\$5</td> <td></td> </tr> <tr> <td>*N6: Repair Co-ordination</td> <td>\$10</td> <td></td> </tr> <tr> <td>*N7: Post Repair Inspection</td> <td>\$25</td> <td></td> </tr> <tr> <td>*N8: DV / Collect Excess Coordination</td> <td>\$5</td> <td></td> </tr> <tr> <td>TP (N11): TP (Non INC) against INC</td> <td>\$20</td> <td></td> </tr> <tr> <td>9) N12: Idao Mobile</td> <td>10</td> <td></td> </tr> <tr> <td>Invoice dated</td> <td>Fee Charged</td> <td></td> </tr> <tr> <td>Invoice dated</td> <td>Fee Charged</td> <td></td> </tr> </table>		Am't (\$)	Am't (\$)	1) AR: Accident Reporting (\$30);		30.00	2) DA: Damage Assessment (\$100); INC (\$30)			3) TF: Towing Fee \$40/\$45			4) FT: Follow-Through Survey \$120			5) FT: Follow-Through Survey (Resurvey) \$30			For claiming against INC Only (wef 10 Jan 2005)			6) TR: Re-inspection \$75			7) N1: Idao DA + SMRT Survey \$160			8) NTUC Additional Services:-			ON:			*N5: Courtesy Car / Tp Allowance	\$5		*N6: Repair Co-ordination	\$10		*N7: Post Repair Inspection	\$25		*N8: DV / Collect Excess Coordination	\$5		TP (N11): TP (Non INC) against INC	\$20		9) N12: Idao Mobile	10		Invoice dated	Fee Charged		Invoice dated	Fee Charged	
	Am't (\$)	Am't (\$)																																																								
1) AR: Accident Reporting (\$30);		30.00																																																								
2) DA: Damage Assessment (\$100); INC (\$30)																																																										
3) TF: Towing Fee \$40/\$45																																																										
4) FT: Follow-Through Survey \$120																																																										
5) FT: Follow-Through Survey (Resurvey) \$30																																																										
For claiming against INC Only (wef 10 Jan 2005)																																																										
6) TR: Re-inspection \$75																																																										
7) N1: Idao DA + SMRT Survey \$160																																																										
8) NTUC Additional Services:-																																																										
ON:																																																										
*N5: Courtesy Car / Tp Allowance	\$5																																																									
*N6: Repair Co-ordination	\$10																																																									
*N7: Post Repair Inspection	\$25																																																									
*N8: DV / Collect Excess Coordination	\$5																																																									
TP (N11): TP (Non INC) against INC	\$20																																																									
9) N12: Idao Mobile	10																																																									
Invoice dated	Fee Charged																																																									
Invoice dated	Fee Charged																																																									



## SINGAPORE ACCIDENT STATEMENT

### IMPORTANT NOTICE

1. Please report correctly the details of the accident to speed up the claims process.
2. This Form must be completed by the Policyholder and/or the Authorised Driver.
3. Information provided must be as truthful and accurate as possible. Any wilful misrepresentation or withholding of material facts may allow insurance companies to repudiate policy liability.
4. The issue and acceptance of this Form by insurance companies is not an admission of policy liability on the part of the insurance companies.
5. **Any false reporting may be referred to the Police for investigation.**
6. This report will be forwarded by the insurers of the GIA Records Management Centre established by the General Insurance Association of Singapore (GIA) for archiving and that copies of this report will, for a fee, be made available upon application by interested parties.
7. By the lodgement of this report to the insurers, you hereby consent to the archiving of this report at the centre and to copies of the report being made available aforesaid.

### ACCIDENT STATEMENT

Date Of Report	03/07/2020 17:46
Date Of Accident	02/07/2020 19:30
Exact Location Of Accident	VICTORIA ST B4 JUNC OF ROCHOR RD
Country/State of Loss	SINGAPORE

### DETAILS OF OWN VEHICLE

Vehicle Registration Number	SMC4945C
<b>Insured/Policyholder</b>	
Name Of Registered Owner	ACE FLEET MANAGEMENT PTE LTD
Co Reg No	-
Email Address	NOEMAIL
Mobile Phone No	
Alternative Phone No	OFFICE-92323494

### Vehicle Particulars

Manufacturer	KIA
Model	CARENS
Exact Purpose for which vehicle was being used at time of accident	COMMERCIAL
Are you claiming under your own insurance policy for repair to your vehicle?	NO
If No, Please state action to be taken	THIRD PARTY
Vehicle Category	PRIVATE HIRE

### Insurance Company

Name of Insurance Company	LIBERTY INSURANCE PTE LTD
Type Of Coverage	COMPREHENSIVE
Fleet Policy	NO
Policy Number	SD19V09654/VPZ/R00
Cover Note Number	

### Driver

Name of Driver	NG CHEW TONG
NRIC No	SXXXX152D
Date Of Birth	19/07/1978
Occupation	OUTDOOR
Date Of Driving Pass	14/10/2008
Driving Experience	11 YEARS AND 8 MONTHS
Gender	MALE
Mobile Number	(LOCAL) +65-96737577
Fax Number	
Contact Number	
Email Address	NOEMAIL

Address	BLK 783A WOODLANDS RISE #06-49
Postcode	731783
Was driver an employee of the Insured's Company	NO
If No, Relationship of the Driver with the Insured	OTHER - HIRER
Vehicle Registration Number of Driver's Own Vehicle	-
	-
	-
Insurance Company of Driver's Own Vehicle	-
	-
	-

#### General Information of the Accident

Type Of Accident	COLLISION - HEAD TO REAR
Weather Conditions	CLEAR
Road Surface	DRY

#### Other Information

Was any foreign vehicle involved in this accident?	NO
Number of vehicles (including own vehicle) involved in the accident	2
Was any body injured in the Accident?	NO
Was any injured conveyed to hospital by ambulance?	
Was any other material or property damaged?	YES
I have been approached by unknown person(s) soliciting/offering accident claims assistance.	NO
Number of Passengers (Including Driver)	2
Passenger 1	NAME: : K.FADLI GENDER: : MALE

#### Details of Police Action

Was the accident reported to the police?	NO
If Yes, Please state which Police Station	
Was notice of intended Prosecution given?	NO
If Yes, against whom?	

#### Circumstances of Accident

REFER TO STATEMENT.

#### Attachment(s)

Are accident photos available for attachment?	YES
Was there any video captured by Car Camera?	NO
Was there any audio recorded?	NO

#### DETAILS OF OTHER VEHICLE PROPERTY 1

Vehicle Registration Number	SGK2287K
Vehicle Make/Model/Colour	
Details Of Properties	
Vehicle Category	PRIVATE CAR
Name of Driver	
NRIC/Passport Number	
Contact Number	
Address	
Postcode	
Insurance Company Name	
Nature Of Damage	
No. Of Passenger (Including Driver)	



## SKETCH PLAN

### IMPORTANT NOTICE

1. Please report **correctly** the details of the accident to speed up the claims process.
2. This Form must be **completed by the Policyholder and/or the Authorised Driver**.
3. Information provided must be as **truthful and accurate as possible**. Any wilful misrepresentation or withholding of material facts may allow insurance companies to **repudiate policy liability**.
4. The issue and acceptance of this Form by insurance companies is not an admission of policy liability on the part of the insurance companies.
5. **Any false reporting may be referred to the Police for investigation.**
6. The report will be forwarded by the insurers of the GIA Records Management Centre established by the General Insurance Association of Singapore (GIA) for archiving and that copies of this report will for a fee be made available upon application by interested parties.
7. By the lodgment of this report to the insurers, you hereby consent to the archiving of this report at the centre and to copies of the report being made available aforesaid.
8. **Consent under the Personal Data Protection Act (PDPA)**

I understand, acknowledge, agree and consent that:

- (a) My insurer, my workshop and the General Insurance Association of Singapore ("GIA") may/are permitted to collect, use, disclose and/or process my personal data/personal information set out in this [form] and any other personal information provided by me or possessed by my insurer (collectively the "Personal Information") and disclose and transfer such Personal Information to all insurer(s) who have insured vehicle(s) involved in this accident (all insurer(s) who have insured vehicle(s) involved in this accident shall be collectively referred to as the "Insurers"), the Insurers' lawyers/law firms, the Monetary Authority of Singapore and any relevant government agency/authority (such as the police), for the purpose(s) of:
  - (i) processing, handling and/or dealing with my claims including the settlement of the claims and any necessary investigations relating to the claims;
  - (ii) investigating the accident and/or my claims;
  - (iii) carrying out and/or dealing with my instructions or responding to any enquiries by me;
  - (iv) administering my claims (including the mailing of correspondence, statements, invoices, reports or notices to me, which could involve disclosure of certain personal data about me to bring about delivery of the same as well as on the external cover of envelopes/mail packages); and/or
  - (v) complying with applicable law in administering, processing, handling and/or dealing with my claims. (collectively the "Purposes")
- (b) all insurer(s) who have insured vehicle(s) involved in this accident and the Insurers' lawyers/law firms, may/are permitted to collect, use, disclose and/or process my Personal Information for one or more of the above Purposes; and
- (c) my Personal Information may/can be disclosed by any of the Insurers and/or GIA to their third party service providers or agents (including their lawyers/law firms), which may be sited outside of Singapore, for one or more of the above Purposes.
- (d) my Personal Information will also be collected and used to compile claims history for the purpose of fraud detection, investigation and management in present and all future claims.
- (e) the information so collected under (d) above may be shared / disclosed:
  - (i) to all insurers and/or any other third parties that assist in evaluating, investigating, controlling or managing fraud, regulators, law enforcement and government agencies as reasonably required for the purposes stated, or
  - (ii) for complying with requirements under any regulations, laws or court orders.



Policyholder's Signature  
Date & Time:

Driver's Signature  
(If driver is not the policyholder)  
Date & Time:

Reporting Centre Personnel's Signature  
Name:  
NRIC/FIN No.:

# SKETCH PLAN

Victoria St Before Junc of Rochor Rd

Vehicle A - JMC4945C

Vehicle B - SGK2287K

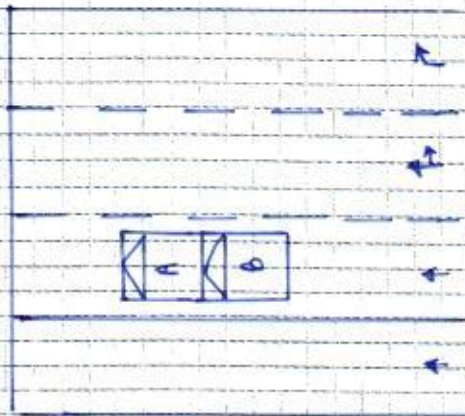

## DESCRIBE CIRCUMSTANCES OF THE ACCIDENT

On the stated date and time, I, vehicle A (JMC4945C) was stationary at the stated location on lane 3 while waiting the traffic light turn green. Suddenly, vehicle B (SGK2287K) collided onto the rear portion of my vehicle causing damages.

## DECLARATION

I/We declare the following particulars are true in every respect.



Policyholder's Signature

Date & Time:

Driver's Signature

(If driver is not the policyholder)

Date & Time:

Reporting Centre Personnel's Signature

Name:

NRIC/FIN No.:



Date of Accident : 02/07/2020 Accident Time: 1930hrs (24-HR-FORMAT)  
 Accident Place : Victoria Street Before Junc of Rochor Rd  
 Vehicle Reg. No (Car plate No.) : SMC4945C Vehicle Make/Model: Kia Carens  
 Insurance Company : Liberty Policy No. SD19V09654/VPZ/R00  
 Name of Registered Owner : Company / Individual Ace Fleet Management PTE LTD  
 ID of Registered Owner : Co Reg No: 201710914N Owner's NRIC No: -  
 : Co Contact No: 92323494 Owner's Contact No: -  
 DRIVER'S Name : Ng Chew Tong DRIVER'S NRIC No: S7862152 D  
 DRIVER'S Date of Birth : 19 Jul 1978 DRIVER'S License Pass Date: 14 Oct 2008  
 Relationship bet. Owner & Driver : Spouse \ Parents \ Children \ Sibling \ Employee \ Others: Hirer  
 DRIVER'S Address : APT B1K 783A Woodlands Rise #06-49 Singapore 731783  
 DRIVER'S Contact No. / Alt No. : 1) 9673 7577 2) -  
 DRIVER'S Occupation : INDOOR \ OUTDOOR (eg. working inside or outside of an ofc)  
 Email Address : ericngct1978@gmail.com  
 Weather & Road Surface : CLEAR & DRY \ RAINING & WET \ AFTER RAIN & WET  
 Reporting Type : Reporting Only \ Claim Other Party \ Claim Own Insurance  
 Number of Passengers (including Driver): 02 Passenger Name: K. Fadli Gender: M/F  
 Was the accident reported to the police? YES \ NO Passenger Name: - Gender: M/F  
 Was there any video Captured by car camera: YES \ NO Any Injuries: YES \ NO Injured Name: -  
 Injured Name: -  
 Exact purpose for which vehicle was being used at the time of accident: Private use \ Work purpose

Other Party Driver's Particulars (if any)

Vehicle Reg No: <u>SGK 2287K</u>	Vehicle Reg No: _____
Vehicle Make/Model: _____	Vehicle Make/Model: _____
Name DRIVER: _____	Name DRIVER: _____
IC No. DRIVER: _____	IC No. DRIVER: _____
DRIVER'S Contact & add: _____	DRIVER'S Contact & add: _____

Other Party Driver's Particulars (if any)

Vehicle Reg No: _____	Vehicle Reg No: _____
Vehicle Make/Model: _____	Vehicle Make/Model: _____
Name DRIVER: _____	Name DRIVER: _____
IC No. DRIVER: _____	IC No. DRIVER: _____
DRIVER'S Contact & add: _____	DRIVER'S Contact & add: _____

## CERTIFICATE OF INSURANCE

MOTOR VEHICLES (THIRD-PARTY RISKS AND COMPENSATION) ACT (CHAPTER 189)  
 MOTOR VEHICLES (THIRD-PARTY RISKS AND COMPENSATION) RULES, 1960  
 ROAD TRANSPORT ACT, 1987 (MALAYSIA)  
 MOTOR VEHICLES (THIRD-PARTY RISKS) RULES, 1959 (MALAYSIA)

<b>Certificate No</b>	SD19V09654 /VPZ /R00										
<b>Form</b>	MZ406C										
<b>Date Of Issue</b>	30-JUL-2019										
<b>1.Index Mark and Registration No. of Vehicle:</b>	SMC4945C										
<b>2.Chassis number of Vehicle:</b>	KNAHU815VJ7211650										
<b>3.Name of Policyholder:</b>	ACE FLEET MANAGEMENT PTE. LTD.										
<b>4.Effective date of Commencement of Insurance for the purpose of the Act:</b>	31-JUL-2019 00:00 AM										
<b>5.Date of Expiry of Insurance:</b>	30-JUL-2020 23:59 PM										
<b>6.Persons or Classes of Persons entitled to drive*:</b>	<p>Any person who is driving on the Policyholder's order or with their permission or to whom the vehicle is hired.</p> <p>Provided that the person driving is permitted in accordance with the licensing or other laws or regulations to drive the Motor Vehicle or has been so permitted and is not disqualified by order of a Court of Law or by reason of any enactment or regulation in that behalf from driving the Motor Vehicle.</p> <p>And provided further that the Motor Vehicle is registered under the Road Traffic Act and its registration under the Road Traffic Act has not been cancelled at the time of the accident loss or damage.</p>										
<b>7.Limitations as to use*:</b>	<p>A) Use for carriage of passengers or goods in connection with the Policyholder's business.</p> <p>B) Use for social, domestic, pleasure and business purposes of any person to whom the vehicle is hired.</p> <p>C) Use for the carriage of passengers for hire or reward under Private Hire Vehicle (PHV) by the person to whom the vehicle is hired.</p>										
<b>8.Policy does not cover:</b>	<p>A) Use for racing, pace-making, reliability trial or speed-testing.</p> <p>B) Use whilst drawing a trailer except the towing (other than for reward) of any one disabled mechanically propelled vehicle.</p>										
<p>*Limitations rendered inoperative by Section 8 of the Motor Vehicles (Third Party Risks and Compensation) Act (Chapter 189) and Section 95 of the Road Transport Act, 1987 (Malaysia) are not to be included under these headings.</p>											
<p>I/We hereby certify that the Policy to which this Certificate relates is issued in accordance with the provisions of the Motor Vehicles (Third Party Risks and Compensation) Act (Chapter 189) and Part IV of the Road Transport Act, 1987 (Malaysia).</p>											
<p>For and on behalf of  <b>LIBERTY INSURANCE PTE LTD</b>          Approved Insurers</p>  <hr/> Authorised Signature											
<p><b>For Information only:</b></p> <table style="width: 100%;"> <tr> <td style="width: 30%;"><b>COVERAGE :</b></td> <td>Comprehensive, Unlimited Windscreen, PHV Extension (Geographical Area: Singapore only)</td> </tr> <tr> <td><b>SUM INSURED:</b></td> <td>MARKET VALUE AT THE TIME OF LOSS</td> </tr> <tr> <td><b>EXCESS:</b></td> <td>Section I S\$2000, Section II S\$2000, Additional Excess for Young, Elderly &amp; Inexperienced Drivers S\$3000, Windscreen Excess S\$100</td> </tr> <tr> <td><b>FINANCE COMPANY:</b></td> <td>SINGAPURA FINANCE LIMITED</td> </tr> <tr> <td><b>PRODUCER NAME:</b></td> <td>ALL INS SOLUTIONS PTE LTD</td> </tr> </table>		<b>COVERAGE :</b>	Comprehensive, Unlimited Windscreen, PHV Extension (Geographical Area: Singapore only)	<b>SUM INSURED:</b>	MARKET VALUE AT THE TIME OF LOSS	<b>EXCESS:</b>	Section I S\$2000, Section II S\$2000, Additional Excess for Young, Elderly & Inexperienced Drivers S\$3000, Windscreen Excess S\$100	<b>FINANCE COMPANY:</b>	SINGAPURA FINANCE LIMITED	<b>PRODUCER NAME:</b>	ALL INS SOLUTIONS PTE LTD
<b>COVERAGE :</b>	Comprehensive, Unlimited Windscreen, PHV Extension (Geographical Area: Singapore only)										
<b>SUM INSURED:</b>	MARKET VALUE AT THE TIME OF LOSS										
<b>EXCESS:</b>	Section I S\$2000, Section II S\$2000, Additional Excess for Young, Elderly & Inexperienced Drivers S\$3000, Windscreen Excess S\$100										
<b>FINANCE COMPANY:</b>	SINGAPURA FINANCE LIMITED										
<b>PRODUCER NAME:</b>	ALL INS SOLUTIONS PTE LTD										

PLASI-/31-JUL-19

S1\_CI\_T1\_T3\_OE\_Template2-Ver1.

31-JUL-19