

NATIONAL Assessment Centre Services

(wef 1 Jan'05) M101205673

| | | | |
|--------------------------|--|-----------------------|---------|
| Date In: 3/2/05 - 12:04 | Job description | Date & Time Completed | Done by |
| Ref No: NA/TM22206961/24 | SAS e-filing | | |
| Veh No: 6DP4J451 | E-mail (within 3hrs, AIC 2hrs) | | |
| D.O.A: 3/2/05 - 12:30 | i-Motor Claim Form | | |
| OD: TP: Reporting Only | i-Motor W/O (Within: OD 2hrs, TP 4hrs) | | |
| | i-Photo Uploaded | | |
| TP Insurer: | Assessment/Survey Report | | |
| | Ass't Report by Fax / Hand to Owner/Wksp | | |

| | | |
|--|---|-----------------------|
| Preferred Wksp / INC Assign Wksp / QW: (| Tel: | Fax: |
| TP Particulars: | Veh No: JHC 5387R | INC () / Non-INC () |
| Owner / Driver: (| Tel: | |
| Policy No: (| Period: (| Cover Type: (|
| Confirmed by: (| Date: | Time: |
| Insured/Driver Liability: (| % [Note-Est. Status (WO): N: 0-20%; P: 21-79% P: 80-100%] | |
| Year of Registration: (| Warranty: YES () / NO () | |
| Excess: (\$ | Loading: \$1,000 () / \$2,000 () | |

General Remarks:-

() Walk-In Customer: Customer's information strictly Confidential & Strictly NO refer of repairer.

() Total Loss Case: to e-mail Insurer URGENTLY.

Drive-In () / Towed-In (); Invoice: YES () / NO (); Towing Co: ()

| | | |
|---|-----------------------|---------|
| Remarks: (INC hotline: 6788 6616) | Date & Time Completed | Done by |
| 1) Apply for Transport Allowance () / Courtesy Car () | | |
| 2) QC Check / Post Repair Inspection () | | |
| 3) Upload Resurvey Photo [Repair Cost > \$3000] () | | |

Injury: _____

| Date/Time | Actions |
|-----------|---------|
| | |
| | |
| | |
| | |
| | |
| | |
| | |
| | |

| | | | |
|---------------------------------|---|-----------------------|-----------------------|
| NA2003511 | Invoice Preparation Checklist | Am't (\$) Inc Bill | Am't (\$) Add Bill |
| Claimant's Particulars:- | 1) AR: Accident Reporting (\$30); | | |
| Driver/Owner: | 2) DA: Damage Assessment (\$100); INC (\$80) | | |
| Contact No: | 3) TF: Towing Fee \$40/\$45 | | |
| Damaged Portion: | 4) FT: Follow-Through Survey \$120 | | |
| | 5) FT: Follow-Through Survey (Resurvey) \$30 | | |
| | For claiming against INC Only (wef 10 Jan 2005) | | |
| | 6) TR: Re-inspection \$75 | | |
| | 7) N1: Idac DA + SMRT Survey \$160 | | |
| | 8) NTUC Additional Services:- | | |
| | ON* | | |
| | *N5: Courtesy Car / Tpt Allowance \$5 | | |
| | *N6: Repair Co-ordination \$10 | | |
| | *N7: Post Repair Inspection \$25 | | |
| | *N8: DV / Collect Excess Coordination \$5 | | |
| | TP (N11): TP (N:n INC) against INC \$20 | | |
| | 9) N12: Idac Mobile 30 | | |
| QC Checked by (Engr-In-Charge): | Invoice dated | Fee Charged | |
| Auditors' Comments:- | Invoice dated | Fee Charged | |
| Dat. 1: | | | |
| Dat. 2 / 3: | | | |

SINGAPORE ACCIDENT STATEMENT

IMPORTANT NOTICE

1. Please report correctly the details of the accident to speed up the claims process.
2. This Form must be completed by the Policyholder and/or the Authorised Driver.
3. Information provided must be as truthful and accurate as possible. Any wilful misrepresentation or withholding of material facts may allow insurance companies to repudiate policy liability.
4. The issue and acceptance of this Form by insurance companies is not an admission of policy liability on the part of the insurance companies.
5. **Any false reporting may be referred to the Police for investigation.**
6. This report will be forwarded by the insurers of the GIA Records Management Centre established by the General Insurance Association of Singapore (GIA) for archiving and that copies of this report will, for a fee, be made available upon application by interested parties.
7. By the lodgement of this report to the insurers, you hereby consent to the archiving of this report at the centre and to copies of the report being made available aforesaid.

ACCIDENT STATEMENT

| | |
|----------------------------|---------------------------------------|
| Date Of Report | 03/07/2020 17:04 |
| Date Of Accident | 03/07/2020 12:30 |
| Exact Location Of Accident | CTE TWDS CITY BEFORE BRADDELL RD EXIT |
| Country/State of Loss | SINGAPORE |

DETAILS OF OWN VEHICLE

| | |
|-----------------------------|----------------------|
| Vehicle Registration Number | GBF4543T |
| Insured/Policyholder | |
| Name Of Registered Owner | GREENLITE TRADING |
| Co Reg No | 5XXXX652C |
| Email Address | NOEMAIL |
| Mobile Phone No | (LOCAL) +65-93803886 |
| Alternative Phone No | OFFICE-93803886 |

Vehicle Particulars

| | |
|--|------------------------|
| Manufacturer | TOYOTA |
| Model | TOYOTA DYNA 150 MANUAL |
| Exact Purpose for which vehicle was being used at time of accident | COMMERCIAL USE |
| Are you claiming under your own insurance policy for repair to your vehicle? | NO |
| If No, Please state action to be taken | THIRD PARTY |
| Vehicle Category | COMMERCIAL VEHICLE |

Insurance Company

| | |
|---------------------------|--------------------------------------|
| Name of Insurance Company | TOKIO MARINE INSURANCE SINGAPORE LTD |
| Type Of Coverage | COMPREHENSIVE |
| Fleet Policy | NO |
| Policy Number | MS011373 |
| Cover Note Number | |

Driver

| | |
|----------------------|------------------------|
| Name of Driver | LEE GUAN ENG |
| NRIC No | SXXXX733E |
| Date Of Birth | 05/05/1972 |
| Occupation | OUTDOOR |
| Date Of Driving Pass | 07/08/1995 |
| Driving Experience | 24 YEARS AND 10 MONTHS |
| Gender | MALE |
| Mobile Number | (LOCAL) +65-93803886 |
| Fax Number | |
| Contact Number | OFFICE-93803886 |
| EMail Address | NOEMAIL |

| | |
|---|--|
| Address | BLK 12 UPPER BOON KENG ROAD #02-889 |
| Postcode | 380012 |
| Was driver an employee of the Insured's Company | NO |
| If No, Relationship of the Driver with the Insured | OWNER |
| Vehicle Registration Number of Driver's Own Vehicle | - |
| | - |
| | - |
| Insurance Company of Driver's Own Vehicle | - |
| | - |
| | - |

General Information of the Accident

| | |
|--------------------|--------------------------|
| Type Of Accident | COLLISION - HEAD TO REAR |
| Weather Conditions | CLEAR |
| Road Surface | DRY |

Other Information

| | |
|---|---|
| Was any foreign vehicle involved in this accident? | NO |
| Number of vehicles (including own vehicle) involved in the accident | 2 |
| Was any body injured in the Accident? | YES |
| Was any injured conveyed to hospital by ambulance? | NO |
| Was any other material or property damaged? | YES |
| I have been approached by unknown person(s) soliciting/offering accident claims assistance. | NO |
| Number of Passengers (Including Driver) | 3 |
| Passenger 1 | NAME: : NG MENG HONG GENDER: : FEMALE |
| Passenger 2 | NAME: : FOO JING MIN DHOZBE GENDER: : FEMALE |

Details of Police Action

| | |
|---|----|
| Was the accident reported to the police? | NO |
| If Yes, Please state which Police Station | |
| Was notice of intended Prosecution given? | NO |
| If Yes, against whom? | |

Circumstances of Accident

REFER TO STATEMENT.

Attachment(s)

| | |
|---|-----|
| Are accident photos available for attachment? | YES |
| Was there any video captured by Car Camera? | NO |
| Was there any audio recorded? | NO |

DETAILS OF OTHER VEHICLE PROPERTY 1

| | |
|-----------------------------|----------|
| Vehicle Registration Number | SHC5387R |
| Vehicle Make/Model/Colour | |
| Details Of Properties | |
| Vehicle Category | TAXI |
| Name of Driver | |
| NRIC/Passport Number | |
| Contact Number | |
| Address | |
| Postcode | |

Insurance Company Name

Nature Of Damage

No. Of Passenger (Including Driver)

2

DETAILS OF INJURED PERSON 1

Name LEE GUAN ENG

Approximate Age

Injuries Sustain BODY

Injured person in which vehicle? GBF4543T

Were seat belts worn? YES

Was this injured conveyed to hospital by ambulance? NO

Address

Postcode

DETAILS OF INJURED PERSON 2

Name NG MENG HONG

Approximate Age

Injuries Sustain BODY

Injured person in which vehicle? GBF4543T

Were seat belts worn? YES

Was this injured conveyed to hospital by ambulance? NO

Address

Postcode

DETAILS OF INJURED PERSON 3

Name FOO JING MIN DHOZBE

Approximate Age

Injuries Sustain BODY

Injured person in which vehicle? GBF4543T

Were seat belts worn? YES

Was this injured conveyed to hospital by ambulance? NO

Address

Postcode

SKETCH PLAN

IMPORTANT NOTICE

1. Please report correctly the details of the accident to speed up the claims process.
2. This Form must be completed by the Policyholder and/or the Authorised Driver.
3. Information provided must be as truthful and accurate as possible. Any wilful misrepresentation or withholding of material facts may allow insurance companies to repudiate policy liability.
4. The issue and acceptance of this Form by insurance companies is not an admission of policy liability on the part of the insurance companies.
5. Any false reporting may be referred to the Police for investigation.
6. The report will be forwarded by the Insurers of the GIA Records Management Centre established by the General Insurance Association of Singapore (GIA) for archiving and that copies of this report will for a fee be made available upon application by interested parties.
7. By the lodgment of this report to the insurers, you hereby consent to the archiving of this report at the centre and to copies of the report being made available aforesaid.
8. **Consent under the Personal Data Protection Act (PDPA)**

I understand, acknowledge, agree and consent that:

- (a) My insurer, my workshop and the General Insurance Association of Singapore ("GIA") may/are permitted to collect, use, disclose and/or process my personal data/personal information set out in this [form] and any other personal information provided by me or possessed by my insurer (collectively the "Personal Information") and disclose and transfer such Personal Information to all insurer(s) who have insured vehicle(s) involved in this accident (all insurer(s) who have insured vehicle(s) involved in this accident shall be collectively referred to as the "Insurers"), the Insurers' lawyers/law firms, the Monetary Authority of Singapore and any relevant government agency/authority (such as the police), for the purpose(s) of:
 - (i) processing, handling and/or dealing with my claims including the settlement of the claims and any necessary investigations relating to the claims;
 - (ii) investigating the accident and/or my claims;
 - (iii) carrying out and/or dealing with my instructions or responding to any enquiries by me;
 - (iv) administering my claims (including the mailing of correspondence, statements, invoices, reports or notices to me, which could involve disclosure of certain personal data about me to bring about delivery of the same as well as on the external cover of envelopes/mail packages); and/or
 - (v) complying with applicable law in administering, processing, handling and/or dealing with my claims. (collectively the "Purposes")
- (b) all insurer(s) who have insured vehicle(s) involved in this accident and the Insurers' lawyers/law firms, may/are permitted to collect, use, disclose and/or process my Personal Information for one or more of the above Purposes; and
- (c) my Personal Information may/can be disclosed by any of the Insurers and/or GIA to their third party service providers or agents (including their lawyers/law firms), which may be sited outside of Singapore, for one or more of the above Purposes.
- (d) my Personal Information will also be collected and used to compile claims history for the purpose of fraud detection, investigation and management in present and all future claims.
- (e) the Information so collected under (d) above may be shared / disclosed:
 - (i) to all insurers and/or any other third parties that assist in evaluating, investigating, controlling or managing fraud, regulators, law enforcement and government agencies as reasonably required for the purposes stated, or
 - (ii) for complying with requirements under any regulations, laws or court orders.

**GREENLITE
TRADING**

Policyholder's Signature
Date & Time:

Driver's Signature
(If driver is not the policyholder)
Date & Time:

Reporting Centre Personnel's Signature
Name:
NRIC/FIN No.:

SKETCH PLAN

(A) GBF 4543 T.
(B) SHC 5387 R.

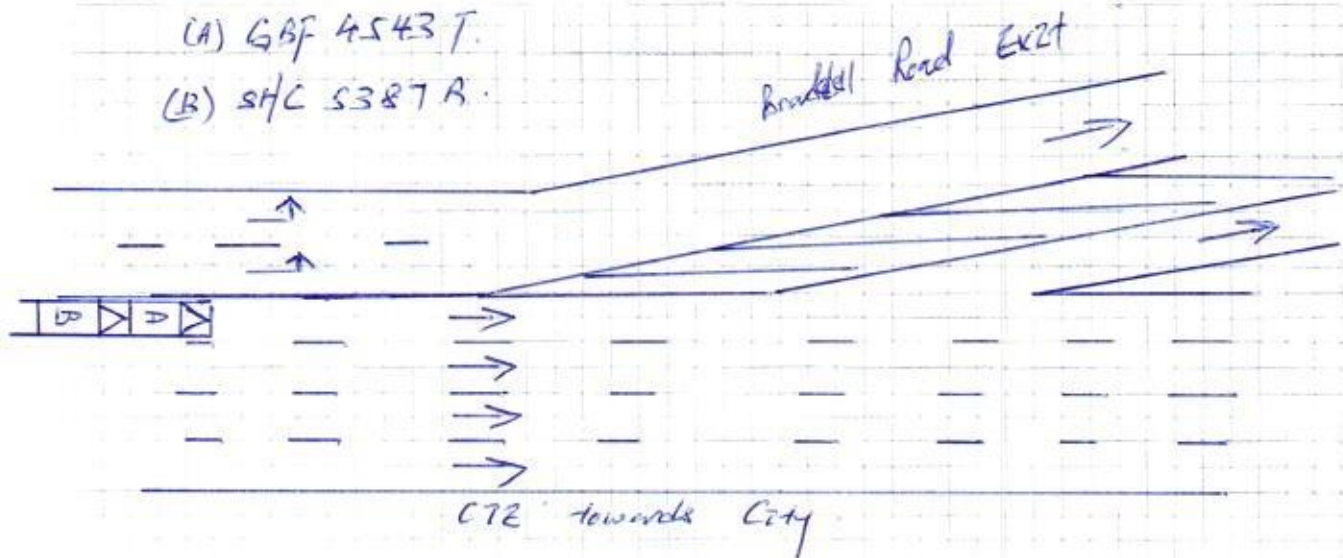

DESCRIBE CIRCUMSTANCES OF THE ACCIDENT

On 03/07/2020 at @ 1230 hrs, I was travelling in my vehicle (GBF 4543T) along CTE towards City before Braddell Road exit on the left lane. I slow down and stopped due to traffic jammed ahead. Suddenly, a taxi (SHC 5387R) from behind collided onto the rear portion of my vehicle.

DECLARATION

I/We declare the foregoing particulars are true in every respect.

GREENLITE
TRADING

Policyholder's Signature
Date & Time:

Driver's Signature
(If driver is not the policyholder)
Date & Time:

Reporting Centre Personnel's Signature
Name:
NRIC/FIN No.:

| | | | |
|-----------------------------------|--|-------------------------|----------------------------|
| Vehicle No. | 6BF H543 J | Model / Make | Toyota Dyna |
| Date of Accident | 03 / 07 / 2020 | | |
| Time of Accident | 1230 HRS | | |
| Location of Accident | CTE towards City before Braddell Road Exit | | |
| Exact purpose use during accident | Commercial Used | | |
| Name of Owner | Greenlite Trading | | |
| Telephone No. | H/P: 9380 3886 | Home : | Office : |
| NRIC | 53135652 C | | |
| Address | 1002 Eunos Ave 8, Eunos Industrial Estate #04-42 | | |
| Claim type | OD <u>THIRD PARTY</u> | REPORTING ONLY | (S) 409497 |
| Insurance Company | TOKIO MARINE | | |
| Type of Coverage | <u>Comprehensive</u> | Third Party | Third Party / Fire / Theft |
| Policy No. | M8011373 | | |
| Name of Driver | As Above If No, LEE GUAN ENG | | |
| NRIC | 57231733E | Any Passengers : | 02 (F) |
| Date of birth | 05/05/1972 | | |
| Occupation | <u>Outdoor</u> / Indoor | | |
| Driving License Pass Date | 07/08/1995 | | |
| Gender | <u>Male</u> / Female | | |
| Contact No. | H/P: 9380 3886 | Home : | Office : |
| Address | BLK 12 Upper Boon Keng Road #02-889 (S) 380012 | | |
| Driver have any own vehicle | No, If yes, Reg No. | | |
| Relationship | Employee, If no, state Owner | | |
| Weather condition | <u>Clear</u> Raining Other | | |
| Road Surface | <u>Dry</u> Wet Other | | |
| Any Injuries | No, <u>If Yes, Who?</u> | | |
| Name And Contact No. | ① LEE GUAN ENG (H/P: 9380 3886) | ③ FOO JING MIN | |
| Name And Contact No. | ② NG MENG HONG (H/P: 9850 2271) | PHOZBE (H/P: 9647 8394) | |
| Police Report | <u>No</u> , If Yes, Where? | | |
| Vehicle B No. | SHC 5387R | Any Passengers : | 01 (M) |
| Name of Driver | | Contact No. : | |
| Vehicle C No. | | Any Passengers : | |
| Vehicle D No. | | Any Passengers : | |
| Vehicle E no. | | Any Passengers : | |
| Vehicle F No. | | Any Passengers : | |
| Vehicle G No. | | Any Passengers : | |
| Witness Name | N.A. | Witness Contact : | N.A. |
| Accident Portion | Rear Portion | | |
| Camera Recorder | Yes / <u>No</u> | | |
| Email Address | | | |
| PARTICULAR WORKSHOP | N-51 | | |
| CONTACT NO. | 6842 0051 / 6744 0510 | | |
| CONTACT PERSON | JOSEPH TAN | | |
| FAX NO | 6741 0510 | | |
| WORKSHOP EMAIL ADDRESS | Sales@n51.com.sg | | |

Tokio Marine Insurance Singapore Ltd.

(Company Reg. No.: 192300014M) (GST Reg No.: M2-0000023-4)

20 McCallum Street #09-01 Tokio Marine Centre Singapore 069046

T (65) 6221 6111 F (65) 6221 4355 / (65) 6224 0895 E tmis@tokiomarine.com.sg W www.tokiomarine.com

A member of the
Tokio Marine Group



TOKIO MARINE
INSURANCE GROUP

Certificate of Insurance

FORM MZ300

MOTOR VEHICLES (THIRD-PARTY RISKS AND COMPENSATION) ACT (CHAPTER 189)

MOTOR VEHICLES (THIRD-PARTY RISKS AND COMPENSATION) RULES, 1960

ROAD TRANSPORT ACT, 1987 (MALAYSIA)

MOTOR VEHICLES (THIRD-PARTY RISKS) RULES, 1959 (MALAYSIA)

Policy No.: MS011373 (Commercial Vehicle)

- | | | |
|---|---|---------------------------------------|
| 1. Index Mark and Registration Number of Vehicle | GBF4543T | Chassis No.: JTFAT35Y20K206430 |
| 2. Name of Policyholder | GREENLITE TRADING | |
| 3. Effective date of the Commencement of Insurance for the purposes of the Act | 27/10/2019 (00:00:00) | |
| 4. Date of Expiry of Insurance | 26/10/2020 | |
| 5. Persons or Class of Persons entitled to drive* | Any person who is driving on the policyholder's order or with their permission. | |

* Provided that the Person driving is permitted in accordance with the licensing or other laws or regulations to drive the Motor Vehicle or has been so permitted and is not disqualified by order of a Court of Law or by reason of any enactment or regulation in that behalf from driving the Motor Vehicle. And provided further that the Motor Vehicle is registered under the Road Traffic Act and its registration under the Road Traffic Act has not been cancelled at the time of the accident loss or damage.

6. Limitations as to use*

- 1) Use in connection with the policyholder's business.
- 2) Use for the carriage of passengers (other than for hire or reward) in connection with the Policyholders' business.
- 3) Use for social domestic and pleasure purposes.

The policy does not cover:-

- 1) Use for hire or reward or for racing, pace-making, reliability trial or speed-testing.
- 2) Use whilst drawing a trailer except the towing of any one disabled mechanically propelled vehicle.

* Limitations rendered inoperative by Section 8 of the Motor Vehicles (Third-Party Risks and Compensation) Act (Chapter 189) and Section 95 of the Road Transport Act, 1987 (Malaysia), are not to be included under these headings.

We hereby certify that the Policy to which this Certificate relates is issued in accordance with the provision of the Motor Vehicles (Third-Party Risks and Compensation) Act (Chapter 189) and Part IV of the Road Transport Act, 1987 (Malaysia).

Please refer to the Policy Schedule for full details, terms and conditions of the insurance.

IMPORTANT NOTICE

This Certificate is not transferable. During its currency, if the insurance is cancelled for whatsoever reason, you must return the Certificate to Tokio Marine Insurance Singapore Ltd. within 7 days thereof or, if the Certificate has been lost/destroyed, you must make a statutory declaration to that effect. Failure to comply with this duty is an offence under Motor Vehicle (Third-Party Risks and Compensation) Act (Chapter 189).

ADDITIONAL INFORMATION

Account No: 2379DDA

| | | | |
|---------------------------------------|--|--------------|--------------------------------|
| Insurance Plan: | Comprehensive Approved Workshop Plan | | |
| Limit for total loss or theft: | Prevailing Market Value | | |
| Policy Excess: | Own Damage Claims | SGD 750.00 | (Original Excess : SGD 750.00) |
| | Additional Excess for Young, Elderly or Inexperience Driver(s) | SGD 3,000.00 | (All Claims) |
| | WindScreen Excess | SGD 100.00 | |
| Financial Interest: | MERCEDES-BENZ FINANCIAL SERVICES SINGAPORE | | |

TOKIO MARINE INSURANCE SINGAPORE LTD.

Authorised Signature