

SINGAPORE ACCIDENT STATEMENT

IMPORTANT NOTICE

1. Please report correctly the details of the accident to speed up the claims process.
2. This Form must be completed by the Policyholder and/or the Authorised Driver.
3. Information provided must be as truthful and accurate as possible. Any wilful misrepresentation or withholding of material facts may allow insurance companies to repudiate policy liability.
4. The issue and acceptance of this Form by insurance companies is not an admission of policy liability on the part of the insurance companies.
5. **Any false reporting may be referred to the Police for investigation.**
6. This report will be forwarded by the insurers of the GIA Records Management Centre established by the General Insurance Association of Singapore (GIA) for archiving and that copies of this report will, for a fee, be made available upon application by interested parties.
7. By the lodgement of this report to the insurers, you hereby consent to the archiving of this report at the centre and to copies of the report being made available aforesaid.

ACCIDENT STATEMENT

Date Of Report	02/07/2020 10:27
Date Of Accident	02/07/2020 07:10
Exact Location Of Accident	NEW UPPER CHANGI ROAD TOWARD BEDOK MRT STATION
Country/State of Loss	SINGAPORE

DETAILS OF OWN VEHICLE

Vehicle Registration Number	SLQ4759L
Insured/Policyholder	
Name Of Registered Owner	NG SOH SENG
NRIC No	S1408176C
Email Address	DAVIDNGSOHSENG@GMAIL.COM
Mobile Phone No	(LOCAL) +65-96301145
Alternative Phone No	OFFICE-96301145

Vehicle Particulars

Manufacturer	KIA
Model	FORTE K3-1.6 EX (A)
Exact Purpose for which vehicle was being used at time of accident	NORMAL USAGE
Are you claiming under your own insurance policy for repair to your vehicle?	NO
If No, Please state action to be taken	THIRD PARTY
Vehicle Category	PRIVATE CAR

Insurance Company

Name of Insurance Company	AIG ASIA PACIFIC INSURANCE PTE. LTD.
Type Of Coverage	COMPREHENSIVE
Fleet Policy	NO
Policy Number	1700024296-02
Cover Note Number	

Driver

Name of Driver	NG SOH SENG
NRIC No	S1408176C
Date Of Birth	19/11/1960
Occupation	INDOOR
Date Of Driving Pass	26/12/1981
Driving Experience	38 YEARS AND 6 MONTHS
Gender	MALE
Mobile Number	(LOCAL) +65-96301145
Fax Number	
Contact Number	OFFICE-96301145
Email Address	DAVIDNGSOHSENG@GMAIL.COM

Address	41 LORONG 4 GEYLANG SINGAPORE
Postcode	399288
Was driver an employee of the Insured's Company	NO
If No, Relationship of the Driver with the Insured	OWNER
Vehicle Registration Number of Driver's Own Vehicle	-
	-
	-
Insurance Company of Driver's Own Vehicle	-
	-
	-

General Information of the Accident

Type Of Accident	COLLISION - HEAD TO REAR
Weather Conditions	CLEAR
Road Surface	DRY

Other Information

Was any foreign vehicle involved in this accident?	NO
Number of vehicles (including own vehicle) involved in the accident	2
Was any body injured in the Accident?	NO
Was any injured conveyed to hospital by ambulance?	NO
Was any other material or property damaged?	YES
I have been approached by unknown person(s) soliciting/offering accident claims assistance.	NO
Number of Passengers (Including Driver)	3
Passenger 1	NAME: : NANG NOON GENDER: : FEMALE
Passenger 2	NAME: : NG YONG HUI GENDER: : FEMALE

Details of Police Action

Was the accident reported to the police?	NO
If Yes, Please state which Police Station	
Was notice of intended Prosecution given?	NO
If Yes, against whom?	

Circumstances of Accident

I WAS TRAVELLING ALONG NEW UPPER CHANGI ROAD TOWARD BEDOK MRT STATION. AT NEAR THE JUNCTION OF BEDOK NORTH AVE 1 AND BEDOK SOUTH ROAD, A TAXI VEHICLE NO. SHD3008T HIT MY CAR AT THE BEHIND IN WHICH MY CAR SLQ4759L WAS STOPPING NEAR THE JUNCTION.

Attachment(s)

Are accident photos available for attachment?	YES
Was there any video captured by Car Camera?	YES
Was there any audio recorded?	NO

DETAILS OF OTHER VEHICLE PROPERTY 1

Vehicle Registration Number	SHD3008T
Vehicle Make/Model/Colour	HYUNDAI BLUE
Details Of Properties	
Vehicle Category	TAXI
Name of Driver	HENG
NRIC/Passport Number	
Contact Number	96487142

Address

Postcode

Insurance Company Name

Nature Of Damage

No. Of Passenger (Including Driver)

Sketch Plan

SKETCH PLAN

IMPORTANT NOTICE

1. Please report correctly the details of the accident to speed up the claims process.
 2. This Form must be completed by the Policyholder and/or the Authorised Driver.
 3. Information provided must be as truthful and accurate as possible. Any wilful misrepresentation or withholding of material facts may allow insurance companies to repudiate policy liability.
 4. The issue and acceptance of this Form by insurance companies is not an admission of policy liability on the part of the insurance companies.
 5. Any false reporting may be referred to the Police for investigation.
 6. The report will be forwarded by the insurers of the GIA Records Management Centre established by the General Insurance Association of Singapore (GIA) for archiving and that copies of this report will for a fee be made available upon application by Interested parties.
 7. By the lodgment of this report to the insurers, you hereby consent to the archiving of this report at the centre and to copies of the report being made available aforesaid.
8. **Consent under the Personal Data Protection Act (PDPA)**

I understand, acknowledge, agree and consent that:

- (a) My insurer, my workshop and the General Insurance Association of Singapore ("GIA") may/are permitted to collect, use, disclose and/or process my personal data/personal information set out in this [form] and any other personal information provided by me or possessed by my insurer (collectively the "Personal Information") and disclose and transfer such Personal Information to all insurer(s) who have insured vehicle(s) involved in this accident (all insurer(s) who have insured vehicle(s) involved in this accident shall be collectively referred to as the "Insurers"), the Insurers' lawyers/law firms, the Monetary Authority of Singapore and any relevant government agency/authority (such as the police), for the purpose(s) of:
- (i) processing, handling and/or dealing with my claims including the settlement of the claims and any necessary investigations relating to the claims;
 - (ii) investigating the accident and/or my claims;
 - (iii) carrying out and/or dealing with my instructions or responding to any enquiries by me;
 - (iv) administering my claims (including the mailing of correspondence, statements, invoices, reports or notices to me, which could involve disclosure of certain personal data about me to bring about delivery of the same as well as on the external cover of envelopes/mail packages); and/or
 - (v) complying with applicable law in administering, processing, handling and/or dealing with my claims. (collectively the "Purposes")
- (b) all Insurer(s) who have insured vehicle(s) involved in this accident and the Insurers' lawyers/law firms, may/are permitted to collect, use, disclose and/or process my Personal Information for one or more of the above Purposes; and
- (c) my Personal Information may/can be disclosed by any of the Insurers and/or GIA to their third party service providers or agents (including their lawyers/law firms), which may be sited outside of Singapore, for one or more of the above Purposes.
- (d) my Personal Information will also be collected and used to compile claims history for the purpose of fraud detection, investigation and management in present and all future claims.
- (e) the information so collected under (d) above may be shared / disclosed:
- (i) to all insurers and/or any other third parties that assist in evaluating, investigating, controlling or managing fraud, regulators, law enforcement and government agencies as reasonably required for the purposes stated, or
 - (ii) for complying with requirements under any regulations, laws or court orders.

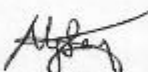
Policyholder's Signature
Date & Time:

0210712020

GIA RMC SketchPlanForm_V3

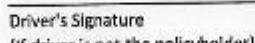
Driver's Signature
(If driver is not the policyholder)
Date & Time:

Reporting Centre Personnel's Signature
Name:
NRIC/FIN No.:



SKETCH PLAN

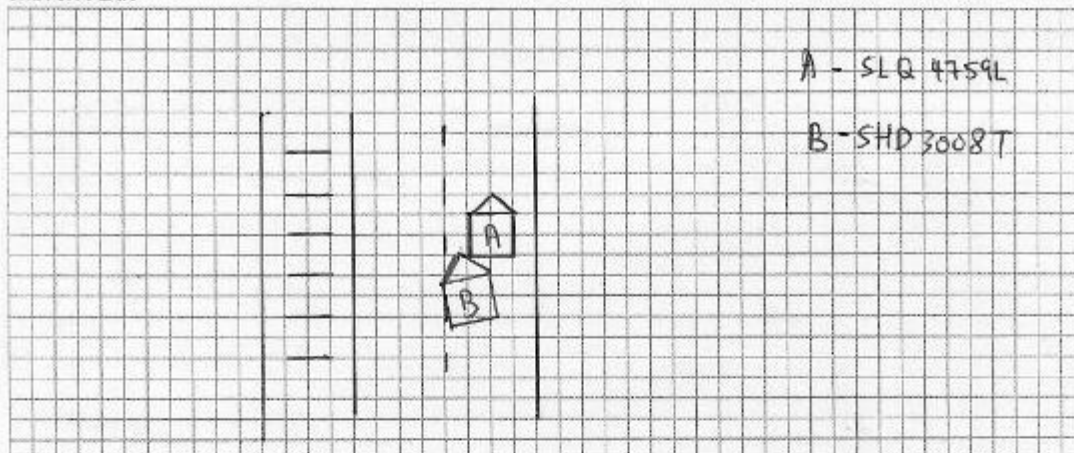

DESCRIBE CIRCUMSTANCES OF THE ACCIDENT

I was travelling along New Upper Changi Road toward Bedok MRT station. At ~~the~~ near the junction of Bedok North Ave 1 and Bedok South Road, a taxi vehicle no. SHD3008T hit my car at the behind in which my car SLQ4759L was stopping near the junction.

DECLARATION

I/We declare the foregoing particulars are true in every respect.

[Signature]
Policyholder's Signature

Date & Time:
02/07/2020

GIARMC SketchPlanForm_V3

[Signature]
Driver's Signature
(If driver is not the policyholder)
Date & Time:

[Signature]
Reporting Centre Personnel's Signature
Name:
NRIC/FIN No.:





CERTIFICATE OF INSURANCE

KIA AUTO PROTECTOR PRIVATE VEHICLE

Name of Policyholder : Ng Soh Seng
 Period of Insurance : 12 Jul 2019 To 11 Jul 2020
 Engine No. : G4FGGH638296
 Chassis No. : KNAFX411MH5721032

Vehicle No. : SLQ4759L
 Policy No. : 1700024296-02
 Endorsement No. : 000000000286539
 Issued Date : 24 Jun 2019

ABOUT THE COVER

Make/Model : KIA Cerato K3 1.6 EX
 Engine Capacity/Tonnage : 1,591.00 CC
 Driver Restriction : NA
 Person or Classes of Persons Entitled to Drive* :
 Sum Insured : Market Value
 Off Peak Car : No
 First Year of Registration : 2017
 Insuring with COE/PARF : Yes

a) The Policyholder
 b) Any other person who is driving on the Policyholder's order or with his/her permission.
 This Policy will indemnify the Policyholder or any authorised driver only if he/she meets the specified age condition.

You have to pay an additional sum of \$3,000 as "Young and/or Inexperienced Driver Excess" ("YIDR") if You are or Your Authorised Driver (named or unnamed) is under the age of 23 and/or has less than 2 years' driving experience.

Age Condition : All Age Condition

Limitation as to use* :

Use only for social, domestic and pleasure purposes and for the Policyholder's business.
 This Policy does not cover use for hire or reward, driving tuition, driving test, racing, pace-making, reliability trial or speed-testing, the carriage of goods other than samples in connection with any trade or business or use for any purpose in connection with Motor Trade.

Loss of Use 1500cc - 1600cc

* Limitations rendered inoperative by Section 8 of the Motor Vehicles (Third-Party Risks and Compensation) Act (Cap. 189), Section 86 of the Road Transport Act, 1987 (Malaysia) and Road Transport (Amendment) Act 2018, are not to be included under these headings.

EXCESS

Section 1
 Fire - \$0 Own Damage - \$800 Theft - \$0 Flood Cover - \$0

Section 2
 Property Damage - \$0

Windscreen : \$100

Named Driver and Excess (where applicable)

Ng Soh Seng - \$800 (Own Damage)

APPROVED REPORTING CENTRES/AUTHORISED REPAIRERS (FOR CLAIMS RELATED REPAIRS)

1. Cycle & Carriage Authorised Service Centre (For accident reporting & windscreen claim only) Add: 600 Sin Ming Ave Singapore 575733 69328000
2. Cycle & Carriage Body & Paint Centre Add: 208 Pandan Gardens Singapore 609038 65684501
3. Cycle & Carriage Authorised Service Centre (For accident reporting & windscreen claim only) Add: 241 Alexandra Road Singapore 169691 64778800
4. Cycle & Carriage Authorised Service Centre (For accident reporting & windscreen claim only) Add: 330 Ubi Rd 3 Singapore 408520 67461000

For other Approved Reporting Centres/AIG Authorised Repairers, please contact our 24-hour accident emergency hotline at +65 6338 6200. Alternatively, you may refer to AIG website www.aig.com.sg or AIG SG Mobile App. Simply search and download "AIG SG" from iTunes or Google Play.

IMPORTANT NOTES

Hire Purchase Company/Employer's Loan: HL Bank

I/We hereby certify that the policy to which this Certificate of Insurance relates is issued in accordance with the provisions of the Motor Vehicles (Third Party Risks and Compensation) Act (Cap. 189), Part IV of the Road Transport Act, 1987 (Malaysia), Road Transport (Amendment) Act 2018 and Motor Vehicles (Third Party Risks) Rules, 1969 (Malaysia).

0500710050

C&C FULCO-CORP SALES
 22 UBI ROAD 4 FULCO BUILDING
 SINGAPORE 408817 ANSP - MOTOR
 Underwritten by AIG Asia Pacific Insurance Pte. Ltd.

Janile

AIG Asia Pacific Insurance Pte. Ltd.
 AUTHORISED REPRESENTATIVE

2274ND

78 Shenton Way #17-16 AIG Building 8070120 (T: +65 6418 4000 / www.aig.sg)

AIG Asia Pacific Insurance Pte. Ltd.

REPUBLIC OF SINGAPORE
IDENTITY CARD NO. S1408176C



Name
NG SOH SENG



黄素勝
Race
CHINESE
Date of Birth
19-11-1960
Sex
M
Country of Birth
SINGAPORE

FOR C&C USE ONLY

1180113



NRIC No. S1408176C



FOR C&C USE ONLY

Blood Group
B+

Date of Issue
10-08-1993

41 LORONG 4 GEYLANG
SINGAPORE 399288

NRIC No. S1408176C
Date 20/08/2016

Driving License

YOU ARE LICENSED TO DRIVE VEHICLES IN THE FOLLOWING CLASS(ES)

Class 2B Motorcycles ≤ 200 cc
Class 3 Motor cars ≤ 3000 kg with ≤ 7 passengers,
exclusive of the driver; and motor tractors
/vehicles ≤ 2500 kg

PASS DATE

26 Feb 1981
26 Dec 1981

FOR C&C USE ONLY

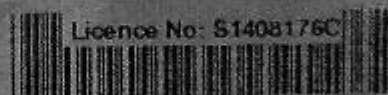

Licence No: S1408176C

NP 428A

REPUBLIC OF SINGAPORE DRIVING LICENCE



Licence Number: S1408176C

Name:

NG SOH SENG

FOR C&C USE ONLY

Birth Date: 19 Nov 1960

Issue Date: 14 Jan 2005

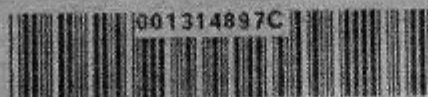

001314897C

Accident Photo





Accident Photo





Accident Photo





Accident Photo



Accident Photo



Accident Photo



Accident Photo



Accident Photo



Accident Photo



Accident Photo



Accident Photo



Accident Photo



Accident Photo

