

SINGAPORE ACCIDENT STATEMENT

IMPORTANT NOTICE

1. Please report correctly the details of the accident to speed up the claims process.
2. This Form must be completed by the Policyholder and/or the Authorised Driver.
3. Information provided must be as truthful and accurate as possible. Any wilful misrepresentation or withholding of material facts may allow insurance companies to repudiate policy liability.
4. The issue and acceptance of this Form by insurance companies is not an admission of policy liability on the part of the insurance companies.
5. **Any false reporting may be referred to the Police for investigation.**
6. This report will be forwarded by the insurers of the GIA Records Management Centre established by the General Insurance Association of Singapore (GIA) for archiving and that copies of this report will, for a fee, be made available upon application by interested parties.
7. By the lodgement of this report to the insurers, you hereby consent to the archiving of this report at the centre and to copies of the report being made available aforesaid.

ACCIDENT STATEMENT

Date Of Report	06/07/2020 09:42
Date Of Accident	03/07/2020 08:20
Exact Location Of Accident	ANG MO KIO AVE 3
Country/State of Loss	SINGAPORE

DETAILS OF OWN VEHICLE

Vehicle Registration Number	GW4954S
-----------------------------	---------

Insured/Policyholder

Name Of Registered Owner	PROCARE CLEANING SERVICES PTE LTD
Co Reg No	201523504D
Email Address	NOEMAIL
Mobile Phone No	
Alternative Phone No	OFFICE-86163088

Vehicle Particulars

Manufacturer	TOYOTA
Model	LITEACE 4DR

Exact Purpose for which vehicle was being used at time of accident

Are you claiming under your own insurance policy for repair to your vehicle?	NO
--	----

If No, Please state action to be taken	REPORTING ONLY
--	----------------

Vehicle Category	PRIVATE CAR
------------------	-------------

Insurance Company

Name of Insurance Company	EQ INSURANCE COMPANY LTD
Type Of Coverage	THIRD PARTY
Fleet Policy	NO
Policy Number	DMCPHQ20-002375
Cover Note Number	

Driver

Name of Driver	CHAN WEY YOU
Passport No/FIN	G6856073Q
Date Of Birth	27/09/1991
Occupation	OUTDOOR
Date Of Driving Pass	01/07/2019
Driving Experience	1 YEAR AND 0 MONTHS
Gender	MALE
Mobile Number	(LOCAL) +65-86163088
Fax Number	
Contact Number	
Email Address	NOEMAIL

Address	BLK 608 ANG MO KIO AVE 5 #12-2785
Postcode	560608
Was driver an employee of the Insured's Company	YES
If No, Relationship of the Driver with the Insured	
Vehicle Registration Number of Driver's Own Vehicle	-
	-
	-
Insurance Company of Driver's Own Vehicle	-
	-
	-

General Information of the Accident

Type Of Accident	COLLISION - HEAD TO REAR
Weather Conditions	CLEAR
Road Surface	DRY

Other Information

Was any foreign vehicle involved in this accident?	NO
Number of vehicles (including own vehicle) involved in the accident	2
Was any body injured in the Accident?	NO
Was any injured conveyed to hospital by ambulance?	NO
Was any other material or property damaged?	YES
I have been approached by unknown person(s) soliciting/offering accident claims assistance.	NO
Number of Passengers (Including Driver)	1

Details of Police Action

Was the accident reported to the police?	NO
If Yes, Please state which Police Station	
Was notice of intended Prosecution given?	NO
If Yes, against whom?	

Circumstances of Accident

PLEASE REFER TO THE ATTACHED

Attachment(s)

Are accident photos available for attachment?	YES
Was there any video captured by Car Camera?	NO
Was there any audio recorded?	NO

DETAILS OF OTHER VEHICLE PROPERTY 1

Vehicle Registration Number	SJP4544T
Vehicle Make/Model/Colour	
Details Of Properties	
Vehicle Category	PRIVATE CAR
Name of Driver	CHUA BOON JIN
NRIC/Passport Number	S1548799B
Contact Number	91771310
Address	
Postcode	
Insurance Company Name	
Nature Of Damage	
No. Of Passenger (Including Driver)	

Accident Sketch Plan

SKETCH PLAN

IMPORTANT NOTICE

1. Please report correctly the details of the accident to speed up the claims process.
2. This Form must be completed by the Policyholder and/or the Authorised Driver.
3. Information provided must be as truthful and accurate as possible. Any wilful misrepresentation or withholding of material facts may allow insurance companies to repudiate policy liability.
4. The issue and acceptance of this Form by insurance companies is not an admission of policy liability on the part of the insurance companies.
5. Any false reporting may be referred to the Police for investigation.
6. The report will be forwarded by the Insurers of the GIA Records Management Centre established by the General Insurance Association of Singapore (GIA) for archiving and that copies of this report will for a fee be made available upon application by interested parties.
7. By the lodgment of this report to the insurers, you hereby consent to the archiving of this report at the centre and to copies of the report being made available aforesaid.
8. **Consent under the Personal Data Protection Act (PDPA)**

I understand, acknowledge, agree and consent that:

- (a) My insurer, my workshop and the General Insurance Association of Singapore ("GIA") may/are permitted to collect, use, disclose and/or process my personal data/personal information set out in this [form] and any other personal information provided by me or possessed by my insurer (collectively the "Personal Information") and disclose and transfer such Personal Information to all insurer(s) who have insured vehicle(s) involved in this accident (all insurer(s) who have insured vehicle(s) involved in this accident shall be collectively referred to as the "Insurers"), the Insurers' lawyers/law firms, the Monetary Authority of Singapore and any relevant government agency/authority (such as the police), for the purpose(s) of:
 - (i) processing, handling and/or dealing with my claims including the settlement of the claims and any necessary investigations relating to the claims;
 - (ii) investigating the accident and/or my claims;
 - (iii) carrying out and/or dealing with my instructions or responding to any enquiries by me;
 - (iv) administering my claims (including the mailing of correspondence, statements, invoices, reports or notices to me, which could involve disclosure of certain personal data about me to bring about delivery of the same as well as on the external cover of envelopes/mail packages); and/or
 - (v) complying with applicable law in administering, processing, handling and/or dealing with my claims.(collectively the "Purposes")
- (b) all insurer(s) who have insured vehicle(s) involved in this accident and the Insurers' lawyers/law firms, may/are permitted to collect, use, disclose and/or process my Personal Information for one or more of the above Purposes; and
- (c) my Personal Information may/can be disclosed by any of the Insurers and/or GIA to their third party service providers or agents(including their lawyers/law firms), which may be sited outside of Singapore, for one or more of the above Purposes.
- (d) my Personal Information will also be collected and used to compile claims history for the purpose of fraud detection, investigation and management in present and all future claims.
- (e) the information so collected under (d) above may be shared / disclosed:
 - (i) to all insurers and/or any other third parties that assist in evaluating, investigating, controlling or managing fraud, regulators, law enforcement and government agencies as reasonably required for the purposes stated, or
 - (ii) for complying with requirements under any regulations, laws or court orders.

Policyholder's Signature
Date & Time:

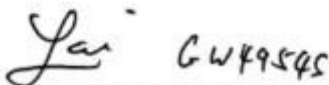

Driver's Signature
(If driver is not the policyholder)
Date & Time:

Reporting Centre Personnel's Signature
Name:
NRIC/FIN No.:

Accident Sketch Plan

SKETCH PLAN

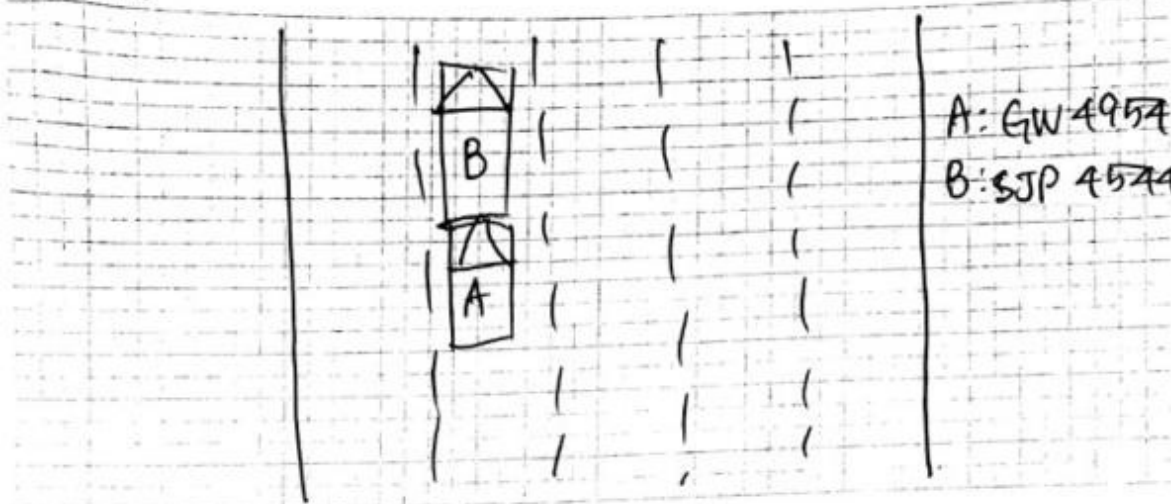

DESCRIBE CIRCUMSTANCES OF THE ACCIDENT

I HAD STOPPED AT THE JUNCTION OF ANG MO KIO AVE 3 & THE CTE ENTRANCE. THE TRAFFIC LIGHT TURNED & I PREPARED TO MOVE OFF. THE CAR IN FRONT OF ME ALSO STARTED TO MOVE BUT SUDDENLY STOPPED. I DID NOT MANAGE TO STOP IN TIME & LIGHTLY BUMPED INTO THE CAR IN FRONT. THERE ARE NO INJURIES.

DECLARATION

I/We declare the foregoing particulars are true in every respect.

LS GW4954S

Policyholder's Signature
Date & Time:

Driver's Signature
(If driver is not the policyholder)
Date & Time:

Reporting Centre Personnel's Signature
Name:
NRIC/FIN No.:

Certificate Of Insurance

EQ Insurance Company Limited
5 Maxwell Road #17-00 Tower Block MND Complex Singapore 069110
tel 65 6223 9433 | fax 65 6224 3903 | www.eqinsurance.com.sg
reg no. 1978-00490-N



CERTIFICATE OF INSURANCE

ROAD TRANSPORT ACT 1987 (MALAYSIA)
THE MOTOR VEHICLES (THIRD-PARTY RISKS) RULES, 1959 (FEDERATION OF MALAYSIA)
THE MOTOR VEHICLES (THIRD-PARTY RISKS AND COMPENSATION) ACT (CAP. 189 OF THE REVISED EDITION)
(REPUBLIC OF SINGAPORE)
THE MOTOR VEHICLES (THIRD-PARTY RISKS AND COMPENSATION) RULES, 1996 EDITION (REPUBLIC OF SINGAPORE)
OR ANY AMENDMENT, ACT OR ACTS PASSED IN SUBSTITUTION THEREOF.

**COMMERCIAL VEHICLE PRIVATE (SCH I)
Third Party**

Certificate No.: DMCPHQ20-002375

Form: LCVP1
Excess:
YEID-AC Additional SGD3,000.00

1. Index Mark and Registration Number of Vehicles
GM49545
2. Name of Policyholder
PROCARE CLEANING SERVICES PTE LTD
3. Effective Date of the Commencement of Insurance for the purpose of the Act
01/07/2020
4. Date of Expiry of Insurance
30/06/2021

5. Person or Classes of Persons entitled to drive*
Goods carrying - (MZ300) Authorised Driver. Any of the following :-
 1. The Policyholder
 2. Any person on the order or with the permission of the Policyholder

*Provided that the person driving is permitted in accordance with the licensing or other laws or regulations to drive the Motor Vehicle or has been permitted and is not disqualified by order of a Court of Law or by reason of any enactment or regulation in that behalf from driving the Motor Vehicle. And provided further that the Motor Vehicle is registered under the Road Traffic Act has not been cancelled at the time of accident loss or damage.

6. Limitations as to use*

- 1) Use in connection with the Insured's business.
- 2) Use for the carriage of passengers (other than for hire or reward) in connection with the Insured's business.
- 3) Use for social domestic and pleasure purposes.

THE POLICY DOES NOT COVER

- 1) Use for hire or reward or for racing pace-making reliability trial or speed testing.
- 2) Use whilst drawing a greater number of trailers in all than is permitted by Law.
- 3) Use for the carriage of passengers for hire or reward.
- 4) Liability arising from or in connection with the carriage of hazardous materials, high explosives, inflammable liquid or gases including LPG in cylinders.

*Limitations rendered inoperative by Section 8 of the Motor vehicles (Third-Party Risks and Compensation) Act (Chapter 189) and Section 95 of the Road Transport Act, 1987 (Malaysia), are not to be included under these headings.

I/WE HEREBY CERTIFY that the Policy to which this Certificate relates is issued in accordance with the provisions of the Motor Vehicles (Third-Party Risks and Compensation) Act (Chapter 189) and Part IV of the Road Transport Act, 1987 (Malaysia) or and Amendment, Act or Acts passed in substitution thereof.



HP: Motorluck Enterprise Pte Ltd
misjb/HO/A000167/Lim Wee Kiang Ivan



A Member of Citystate

Authorised Signatory
EQ Insurance Company Limited

Identification Card

VISIT PASS
Immigration Regulations

Name
CHAN WEY YOU

FIN
G6856073Q

Date of Birth
27-09-1991

Sex
M

Nationality
MALAYSIAN

Download SGWorkPass App to check status

YOU ARE TO SURRENDER THIS CARD WHEN IT IS CANCELLED OR HAS EXPIRED, OR WHEN A NEW CARD IS ISSUED TO YOU.

23-04-2019

YOU ARE LICENSED TO DRIVE VEHICLES IN THE FOLLOWING CLASS(S)

Class 2B
Class 3

Motorcycles ≤ 250 CC
Motor cars ≤ 3500 kg with ≤ 7 passengers, exclusive of the driver; and motor tractors/vehicles ≤ 2000 kg

Effective Date
04 Jun 2018
01 Jul 2019

S / No. **9000320632**

License No. **G6856073Q**

NP 428A

REPUBLIC OF SINGAPORE DRIVING LICENCE

License Number **G6856073Q**

Name
CHAN WEY YOU

Birth Date: **27 Sep 1991**

Issue Date: **03 Jun 2018**

Valid Till: **03/06/2024**

002940604D

WORK PERMIT
Employment of Foreign Manpower Act (Chapter 91A)
Republic of Singapore

Employer
PROCARE CLEANING SERVICES PTE. LTD.

Name
CHAN WEY YOU

Work Permit No.
4 03712957

Sector:
SERVICE

4 03712957

K0303697

Accident Photo



Accident Photo



Accident Photo



Accident Photo



Chassis Number



Odometer Reading



Accident Scene 1



Accident Scene 2



Accident Scene 3

