



LKK Auto Consultants Pte Ltd

51 Ubi Ave 1 #01-25 Paya Ubi Industrial Park, Singapore 408933

TEL: 6256 3561 FAX: 6256 4315

Reg. No: 199607198R GST Reg. No. 19-9607198-R

TAX INVOICE

AUTO & GENERAL INSURANCE (S) PL
(BUDGET DIRECT INSURANCE)
190 CLEMENCEAU AVENUE #03-01
SINGAPORE SHOPPING CENTRE
SINGAPORE 239924

INV No. AC2005008
INV Date 17/07/2020
Reference CS/AGI20006927/Asf3n2
Code AGI



PROFESSIONAL SERVICE FEE

Vehicle No. SJH 4415A
Insured Veh. SJZ 9898L
Claim No. C10006613
Policy No.
Accident Date 30/06/2020
Inspection Date 02/07/2020

Description	Total
Survey Inspection	350.00
Resurvey Inspection	
Digital Photographs	
Transportation	
Subtotal	350.00
GST (7%)	24.50
Grand Total	374.50

We shall be glad if you could forward the payment at your early convenience.

Cheque should be crossed and made payable to **'LKK Auto Consultants Pte Ltd'**

LKK Auto Consultants Pte Ltd

HYN



LKK Auto Consultants Pte Ltd

51 Ubi Ave 1 #01-25 Paya Ubi Industrial Park, Singapore 408933

TEL: 6256 3561 FAX: 6256 4315

Reg. No: 199607198R GST Reg. No. 19-9607198-R

Affiliated to Federation Internationale Des Experts En Automobile

AUTO & GENERAL INSURANCE (S) PL Ref : CS/AGI20006927/Asf3n2

(BUDGET DIRECT INSURANCE)
190 CLEMENCEAU AVENUE #03-01
SINGAPORE SHOPPING CENTRESINGAPORE
239924

Date : 17-07-2020



Code : AGI

1. Policy Particulars :- THIRD PARTY CLAIM

Insured Veh.	SJZ 9898L	Veh. Inspected	SJH 4415A
Policy No.		Coverage (\$)	0.00
Claim No.	C10006613	Excess (\$)	0.00
Assign From	IVY RATILLA	Assign Date	02/07/2020

2. Vehicle Particulars & Condition

Make & Model	TOYOTA ALLION	c.c	1496
Engine No.	HIDDEN	Year of Reg.	2008
Chassis No.	NZT2603028503	Colour	BROWN
Odometer	195988	Steering	IN ORDER
Brakes	IN ORDER	Modification	SPORTS RIM
General	GOOD		

3. Conditions of Tyres

	Size	Make	Balance
R/H Front Tyre	195/60 R15	MICHELIN	6 mm
L/H Front Tyre	195/60 R15	MICHELIN	6 mm
R/H Rear Tyre	195/60 R15	MICHELIN	6 mm
L/H Rear Tyre	195/60 R15	MICHELIN	6 mm

4. Description of Damages

THE VEHICLE SUSTAINED DAMAGES AT THE REAR PORTION.
DAMAGES SEE DETAILS.

5. General Information

Accident Date	30/06/2020	Inspection Date	02/07/2020
Survey held at	JEC AUTOMOTIVE 1 KAKI BUKIT AVENUE 6 #02-11 AUTOBAY SINGAPORE 417883		

5a. Remarks

A)THE INSPECTION WAS CONDUCTED ON A"WITHOUT PREJUDICE" BASIS.
B)IN ACCORDANCE TO YOUR INSTRUCTIONS, WE HAVE NOT AUTHORISED REPAIRS.

5b. Estimate Days of Repair

ESTIMATED NORMAL PERIOD FOR REPAIR: **7 Working Days**



LKK Auto Consultants Pte Ltd

51 Ubi Ave 1 #01-25 Paya Ubi Industrial Park, Singapore 408933

TEL: 6256 3561 FAX: 6256 4315

Reg. No: 199607198R GST Reg. No. 19-9607198-R

Page No.:1 of 2

ADJUSTMENT ON REPAIR COST FOR VEHICLE NO. SJH 4415A

Qty	Description of Parts	Condition	Estimate By Workshop (\$)	Our Adjusted (\$)
<u>REPLACEMENT OF PARTS</u>				
1	REAR BUMPER	DEFORMED	855.00	855.00
1	REAR BUMPER CLIPS	NECESSARY	30.00	30.00
2	REAR BUMPER SIDE HOLDER @\$68.00	NECESSARY	136.00	136.00
2	REAR BUMPER REFLECTOR @\$113.80	N/S CRACKED	227.60	113.80
2	REAR BUMPER IMPACT BRACKET @\$63.20	N/S DENTED	126.40	63.20
1	REAR END PANEL	DENTED	508.20	508.20
1	REAR END PANEL TOP GARNISH	DEFORMED	281.00	281.00
2	TAILLAMP @\$378.50	CRACKED	757.00	757.00
2	TAILLAMP PANEL @\$231.00	TO REPAIR SEE LABOUR	462.00	-
1	BOOTLID	DENTED	951.60	951.60
1	BOOTLID LOCK	DAMAGED	323.40	323.40
1	BOOTLID LOCK ANTENNA	CRACKED	157.40	157.40
1	BOOTLID WEATHERSTRIPE	NOT NECESSARY	229.10	-
1	TOYOTA LOGO	NECESSARY	59.40	59.40
1	SPARE TYRE PANEL TOP COVER	DEFORMED	292.80	292.80
1	REAR EXHAUST PIPE	NOT NECESSARY	796.10	-
1	REAR EXHAUST MOUNTING	NOT NECESSARY	35.40	-
	LESS 25% DISCOUNT		-	-1,132.20
			6,228.40	3,396.60
<u>SPECIAL NETT ITEMS</u>				
1	REVERSE SENSOR (SN)	DAMAGED	280.00	200.00
1	REAR END PANEL SEALANT (SN)	NECESSARY	60.00	60.00
1	REAR CAMERA (SN)	NOT NECESSARY	480.00	-
			820.00	260.00
<u>LABOUR</u>				
	PANEL BEATING.INCLUSIVE OF THE REPAIR OF TAILLAMP PANEL.		1,200.00	800.00
	SPRAY PAINTING.		1,200.00	800.00
	TO REMOVE REVERSE SENSOR.		100.00	50.00
	TO REMOVE REAR CAMERA.		100.00	50.00

Report Ref No. CS/AGI20006927/Asf3n2



LKK Auto Consultants Pte Ltd

51 Ubi Ave 1 #01-25 Paya Ubi Industrial Park, Singapore 408933

TEL: 6256 3561 FAX: 6256 4315

Reg. No: 199607198R GST Reg. No. 19-9607198-R

Page No.:2 of 2

Qty	Description of Parts	Condition	Estimate By Workshop (\$)	Our Adjusted (\$)
	TO REMOVE UPHOLSTERY.	NOT NECESSARY	150.00	60.00
	TO REMOVE EXHAUST PIPE.		150.00	-
	TO UNDERSEAL.		150.00	60.00
	TO TRANSFER BOOTLID FITTINGS.		150.00	60.00
			3,200.00	1,880.00
	GRAND TOTAL		10,248.40	5,536.60
	RECOMMENDED COST OF LUMP SUM REPAIRS (TO ITS PRE-ACCIDENT CONDITION)			4,400.00

Report Ref No. CS/AGI20006927/Asf3n2

ADRIAN LING WAI PING

B.Eng,AMSOE,AMIRTE,AMSAE-A,M.MATAI

Licensed Appraiser

DISCLAIMER OF LIABILITY TO THIRD PARTIES:- This Report is made solely for the use and benefit of the Client named on the front page of this Report.

No liability of responsibility whatsoever, in contract or tort, is accepted to any third party who may rely on the Report wholly or in part. Any third party acting or relying on this Report, in whole or in part, does so at his or her own risk.



LKK Auto Consultants Pte Ltd

51 Ubi Ave 1 #01-25 Paya Ubi Industrial Park, Singapore 408933

TEL: 6256 3561 FAX: 6256 4315

Reg. No: 199607198R GST Reg. No. 19-9607198-R

PHOTOGRAPHS FOR VEHICLE NO. SJH 4415A

INSPECTION





LKK Auto Consultants Pte Ltd

51 Ubi Ave 1 #01-25 Paya Ubi Industrial Park, Singapore 408933

TEL: 6256 3561 FAX: 6256 4315

Reg. No: 199607198R GST Reg. No. 19-9607198-R

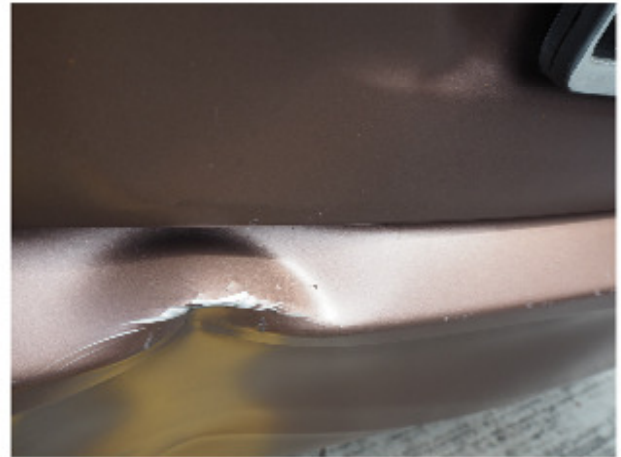



LKK Auto Consultants Pte Ltd

51 Ubi Ave 1 #01-25 Paya Ubi Industrial Park, Singapore 408933

TEL: 6256 3561 FAX: 6256 4315

Reg. No: 199607198R GST Reg. No. 19-9607198-R





LKK Auto Consultants Pte Ltd

51 Ubi Ave 1 #01-25 Paya Ubi Industrial Park, Singapore 408933

TEL: 6256 3561 FAX: 6256 4315

Reg. No: 199607198R GST Reg. No. 19-9607198-R





LKK Auto Consultants Pte Ltd

51 Ubi Ave 1 #01-25 Paya Ubi Industrial Park, Singapore 408933

TEL: 6256 3561 FAX: 6256 4315

Reg. No: 199607198R GST Reg. No. 19-9607198-R





LKK Auto Consultants Pte Ltd

51 Ubi Ave 1 #01-25 Paya Ubi Industrial Park, Singapore 408933

TEL: 6256 3561 FAX: 6256 4315

Reg. No. 199607198R GST Reg. No. 19-9607198-R





LKK Auto Consultants Pte Ltd

51 Ubi Ave 1 #01-25 Paya Ubi Industrial Park, Singapore 408933

TEL: 6256 3561 FAX: 6256 4315

Reg. No: 199607198R GST Reg. No. 19-9607198-R

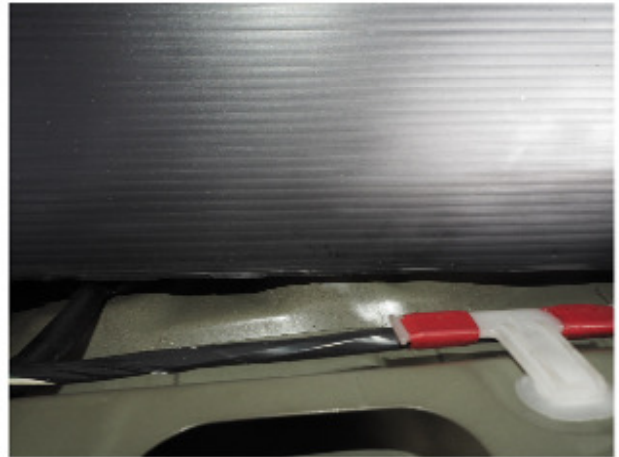
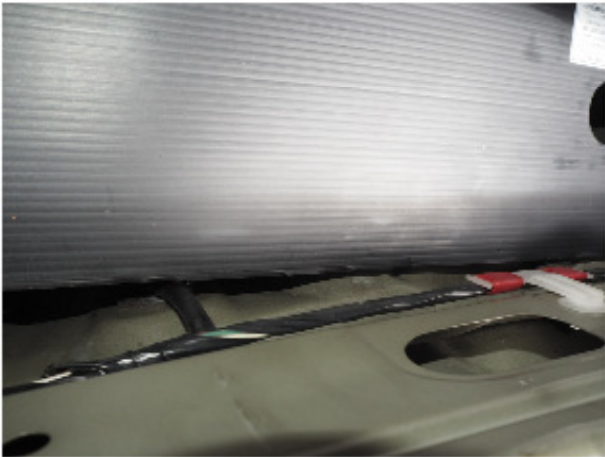



LKK Auto Consultants Pte Ltd

51 Ubi Ave 1 #01-25 Paya Ubi Industrial Park, Singapore 408933

TEL: 6256 3561 FAX: 6256 4315

Reg. No: 199607198R GST Reg. No. 19-9607198-R

PHOTOGRAPHS FOR VEHICLE NO. SJH 4415A

RE-INSPECTION





LKK Auto Consultants Pte Ltd

51 Ubi Ave 1 #01-25 Paya Ubi Industrial Park, Singapore 408933

TEL: 6256 3561 FAX: 6256 4315

Reg. No: 199607198R GST Reg. No. 19-9607198-R

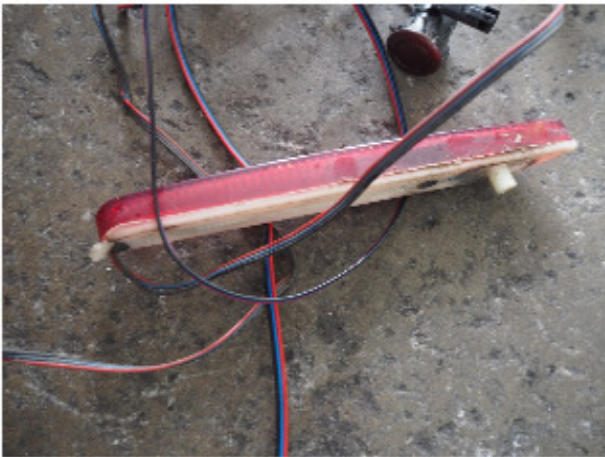
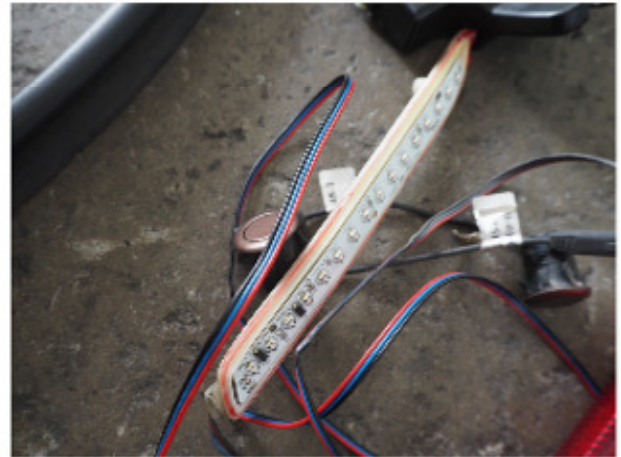
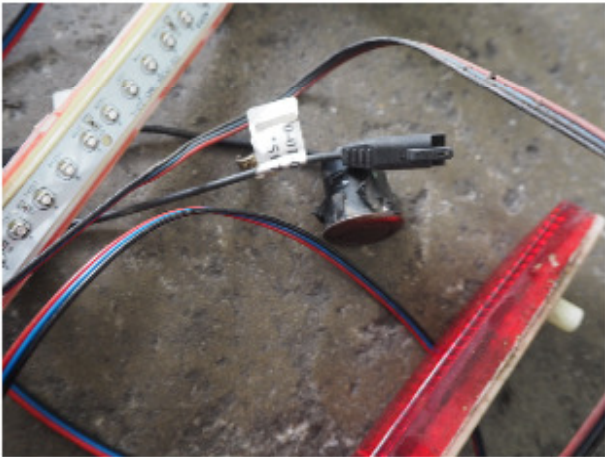
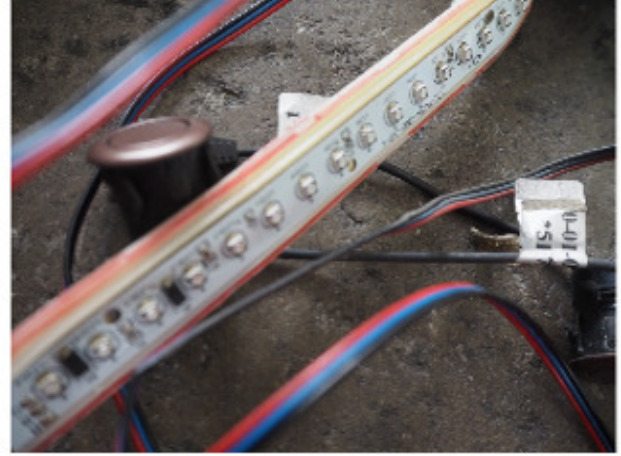



LKK Auto Consultants Pte Ltd

51 Ubi Ave 1 #01-25 Paya Ubi Industrial Park, Singapore 408933

TEL: 6256 3561 FAX: 6256 4315

Reg. No: 199607198R GST Reg. No. 19-9607198-R

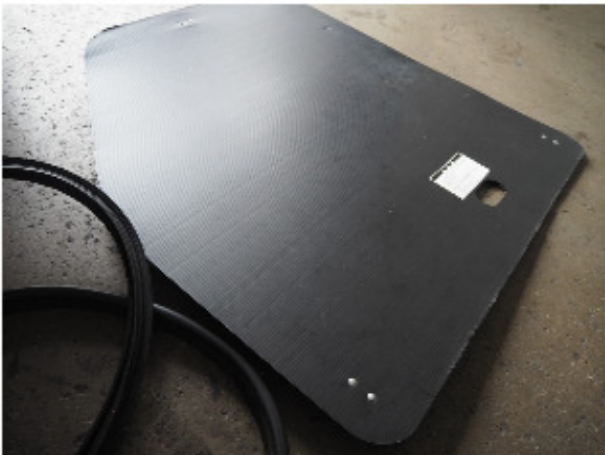



LKK Auto Consultants Pte Ltd

51 Ubi Ave 1 #01-25 Paya Ubi Industrial Park, Singapore 408933

TEL: 6256 3561 FAX: 6256 4315

Reg. No: 199607198R GST Reg. No. 19-9607198-R

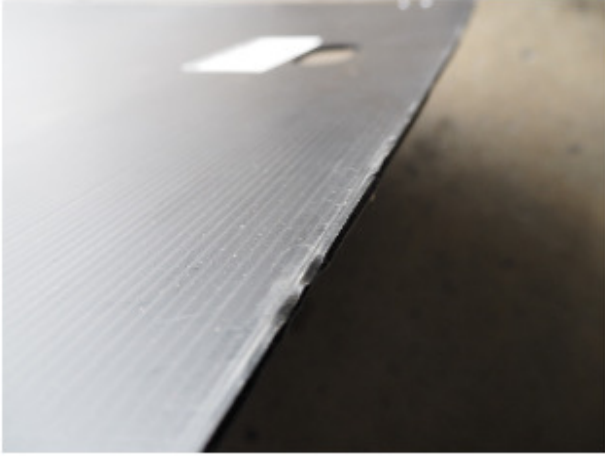



LKK Auto Consultants Pte Ltd

51 Ubi Ave 1 #01-25 Paya Ubi Industrial Park, Singapore 408933

TEL: 6256 3561 FAX: 6256 4315

Reg. No: 199607198R GST Reg. No. 19-9607198-R





LKK Auto Consultants Pte Ltd

51 Ubi Ave 1 #01-25 Paya Ubi Industrial Park, Singapore 408933

TEL: 6256 3561 FAX: 6256 4315

Reg. No: 199607198R GST Reg. No. 19-9607198-R





LKK Auto Consultants Pte Ltd

51 Ubi Ave 1 #01-25 Paya Ubi Industrial Park, Singapore 408933

TEL: 6256 3561 FAX: 6256 4315

Reg. No: 199607198R GST Reg. No. 19-9607198-R

PHOTOGRAPHS FOR VEHICLE NO. SJH 4415A

RE-INSPECTION

