

ASS. REC. BY:

REF:

CT2/20008926/KY

C

Kenneth

ASSIGNMENT

From:

Date:

Estimated Cost:

OD/TP RES/OD RES/EVA/INV/MV

To Inspect Vehicle No:

at Workshop m/s

of

Insured:

Policy No.

Claims No.

Sum Insured:

Excess:

(Client's Record)

Make of Veh:

(Policy Condition)

Remark: The veh had commenced its
repair at the time of inspection.

Bal. or Market Value:

8108k

IDAC Accident Rpt:

Consistent? : Yes or No

GIA / PR Seen:

Consistent? : Yes or No

Est. Repairs:

days

Res.: Yes or No

Lum Sum:

%

3 Val.: Yes or No

CA / REV / REP. / 24 HRS

Date:

Person Contacted:

Vehicle: IN / OUT

Veh No:

SL76794Z

Yr Regn:

05, 18

Type: M.Car / M.Cycle / Bus / Van / Lorry / Taxi / Prime Mover /

Truck / Trailer or

Make:

Peugeot 3008

c.c

1598

Colour

M. Brown

A/C:

Insured / Std / NI / NA

Sp. Reading

68898

T/Radio: Insured / Std / NI / NA

Eng/No:

C/No:

VF3M45GBW1S31879

Gen. Cond: Good / Fair / Poor / Burnt

Steering: Inorder / Jammed / Leaked / Burnt or

Brake: Inorder / Jammed / Leaked / Burnt or

Mod: Nil / S/Rim / STD A/Rim or

Tyre Size:

F:

225/55R18

R:

BS / DUN / EXNOVA / GY / FS / LIZA / MIC / OHTSU / PIR / SUMI /
TOYO / YOKO or

Continental

Front

R/Bal.

P

mm

Rear

R/Bal.

P

mm

L/Bal.

P

mm

L/Bal.

P

mm

D.O.A.

29/6/20

D.O.I.

3/7/2020

Survey held at

Des. of Damages: Frt / Rear / O/S / N/S / U/C / Rooftop or

Rear N/S

The U/C / Chassis frame / Body Structure affected due to collision.

Date / Time

Action / Instruction

6/7 Not more than 845k, I.B.I.

6/10 \$40,895.41 Confirmed (Red \$33044-13, 44%)

Date/Time, File Pass to?

☐

: Prell. Report

☐

: Final Report

Date/Time, File Return to?

2) 22/10/20 Typist

Days Of Repair:

14

Resurvey No. of Trip:

2

Survey Fee:

Transportation:

S + RS. SI

Fees

Others

TOTAL

Add Fee:

☐

: Site Insp (\$

☐

: Interview (\$

☐

: Tech Invs (\$

☐

: Weekend (\$

Report Format :

Lump Sum / I.B.I: (\$

PIP \$40895.41

SINGAPORE ACCIDENT STATEMENT

IMPORTANT NOTICE

1. Please report correctly the details of the accident to speed up the claims process.
2. This Form must be completed by the Policyholder and/or the Authorised Driver.
3. Information provided must be as truthful and accurate as possible. Any wilful misrepresentation or withholding of material facts may allow insurance companies to repudiate policy liability.
4. The issue and acceptance of this Form by insurance companies is not an admission of policy liability on the part of the insurance companies.
5. **Any false reporting may be referred to the Police for investigation.**
6. This report will be forwarded by the insurers of the GIA Records Management Centre established by the General Insurance Association of Singapore (GIA) for archiving and that copies of this report will, for a fee, be made available upon application by interested parties.
7. By the lodgement of this report to the insurers, you hereby consent to the archiving of this report at the centre and to copies of the report being made available aforesaid.

ACCIDENT STATEMENT

Date Of Report	29/06/2020 17:08
Date Of Accident	29/06/2020 13:50
Exact Location Of Accident	CTE TWDS TOWN
Country/State of Loss	SINGAPORE

DETAILS OF OWN VEHICLE

Vehicle Registration Number	SLZ6794Z
Insured/Policyholder	
Name Of Registered Owner	SHUN WAI MUN
NRIC No	SXXXX604A
Email Address	RICHARDSHUN88899@GMAIL.COM
Mobile Phone No	(LOCAL) +65-94879876
Alternative Phone No	OFFICE-94879876

Vehicle Particulars

Manufacturer	PEUGEOT
Model	3008 ALLURE-1.6 E-THP EAT6 (A)
Exact Purpose for which vehicle was being used at time of accident	PERSONAL PURPOSE
Are you claiming under your own insurance policy for repair to your vehicle?	YES

If No, Please state action to be taken

Vehicle Category	PRIVATE CAR
------------------	-------------

Insurance Company

Name of Insurance Company	CHINA TAIPING INSURANCE (SINGAPORE) PTE. LTD.
Type Of Coverage	COMPREHENSIVE
Fleet Policy	NO
Policy Number	DMPCSNW00047952000
Cover Note Number	

Driver

Name of Driver	SHUN WAI MUN
NRIC No	SXXXX604A
Date Of Birth	01/05/1963
Occupation	INDOOR
Date Of Driving Pass	08/07/1983
Driving Experience	36 YEARS AND 11 MONTHS
Gender	MALE
Mobile Number	(LOCAL) +65-94879876
Fax Number	
Contact Number	
Email Address	RICHARDSHUN88899@GMAIL.COM

Address	BLK 141 JALAN BUKIT MERAH #10-1180
Postcode	160141
Was driver an employee of the Insured's Company	NO
If No, Relationship of the Driver with the Insured	OWNER
Vehicle Registration Number of Driver's Own Vehicle	-
	-
	-
Insurance Company of Driver's Own Vehicle	-
	-
	-

General Information of the Accident

Type Of Accident	CHAIN COLLISION
Weather Conditions	CLEAR
Road Surface	DRY

Other Information

Was any foreign vehicle involved in this accident?	NO
Number of vehicles (including own vehicle) involved in the accident	3
Was any body injured in the Accident?	NO
Was any injured conveyed to hospital by ambulance?	NO
Was any other material or property damaged?	YES
I have been approached by unknown person(s) soliciting/offering accident claims assistance.	NO
Number of Passengers (Including Driver)	1

Details of Police Action

Was the accident reported to the police?	NO
If Yes, Please state which Police Station	
Was notice of intended Prosecution given?	NO
If Yes, against whom?	

Circumstances of Accident

REFER TO SKETCH PLAN

Attachment(s)

Are accident photos available for attachment?	YES
Was there any video captured by Car Camera?	YES
Remarks/ Reasons:	FILE TOO LARGE
Was there any audio recorded?	NO

DETAILS OF OTHER VEHICLE PROPERTY 1

Vehicle Registration Number	SLC5184L
Vehicle Make/Model/Colour	MITSUBISHI
Details Of Properties	
Vehicle Category	PRIVATE CAR
Name of Driver	MELVIN
NRIC/Passport Number	
Contact Number	96467034
Address	
Postcode	
Insurance Company Name	
Nature Of Damage	
No. Of Passenger (Including Driver)	

DETAILS OF OTHER VEHICLE PROPERTY 2

Vehicle Registration Number	SLB6788T
Vehicle Make/Model/Colour	
Details Of Properties	
Vehicle Category	PRIVATE CAR
Name of Driver	
NRIC/Passport Number	
Contact Number	
Address	
Postcode	
Insurance Company Name	
Nature Of Damage	
No. Of Passenger (Including Driver)	

SKETCH PLAN

IMPORTANT NOTICE

1. Please report **correctly** the details of the accident to speed up the claims process.
2. This Form must be **completed by the Policyholder and/or the Authorised Driver**.
3. Information provided must be as **truthful and accurate as possible**. Any wilful misrepresentation or withholding of material facts may allow insurance companies to **repudiate policy liability**.
4. The issue and acceptance of this Form by insurance companies is not an admission of policy liability on the part of the insurance companies.
5. **Any false reporting may be referred to the Police for investigation.**
6. The report will be forwarded by the insurers of the GIA Records Management Centre established by the General Insurance Association of Singapore (GIA) for archiving and that copies of this report will for a fee be made available upon application by interested parties.
7. By the lodgment of this report to the insurers, you hereby consent to the archiving of this report at the centre and to copies of the report being made available aforesaid.
8. **Consent under the Personal Data Protection Act (PDPA)**

I understand, acknowledge, agree and consent that:

- (a) My insurer, my workshop and the General Insurance Association of Singapore ("GIA") may/are permitted to collect, use, disclose and/or process my personal data/personal information set out in this [form] and any other personal information provided by me or possessed by my insurer (collectively the "Personal Information")-and disclose and transfer such Personal Information to all insurer(s) who have insured vehicle(s) involved in this accident (all insurer(s) who have insured vehicle(s) involved in this accident shall be collectively referred to as the "Insurers"), the Insurers' lawyers/law firms, the Monetary Authority of Singapore and any relevant government agency/authority (such as the police), for the purpose(s) of:
 - (i) processing, handling and/or dealing with my claims including the settlement of the claims and any necessary investigations relating to the claims;
 - (ii) investigating the accident and/or my claims;
 - (iii) carrying out and/or dealing with my instructions or responding to any enquiries by me;
 - (iv) administering my claims (including the mailing of correspondence, statements, invoices, reports or notices to me, which could involve disclosure of certain personal data about me to bring about delivery of the same as well as on the external cover of envelopes/mail packages); and/or
 - (v) complying with applicable law in administering, processing, handling and/or dealing with my claims.(collectively the "Purposes")
- (b) all Insurer(s) who have insured vehicle(s) involved in this accident and the Insurers' lawyers/law firms, may/are permitted to collect, use, disclose and/or process my Personal Information for one or more of the above Purposes; and
- (c) my Personal Information may/can be disclosed by any of the Insurers and/or GIA to their third party service providers or agents(including their lawyers/law firms), which may be sited outside of Singapore, for one or more of the above Purposes.
- (d) my Personal Information will also be collected and used to compile claims history for the purpose of fraud detection, investigation and management in present and all future claims.
- (e) the information so collected under (d) above may be shared / disclosed:
 - (i) to all insurers and/or any other third parties that assist in evaluating, investigating, controlling or managing fraud, regulators, law enforcement and government agencies as reasonably required for the purposes stated, or
 - (ii) for complying with requirements under any regulations, laws or court orders.



Policyholder's Signature
Date & Time:



Driver's Signature
(If driver is not the policyholder)
Date & Time:

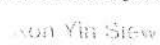

Reporting Centre Personnel's Signature
Name: 
NRIC/FIN No.:

SKETCH PLAN

Veh A: SLZ 6794Z

Veh B: SLC 5184L

Veh C: SLB 6788T

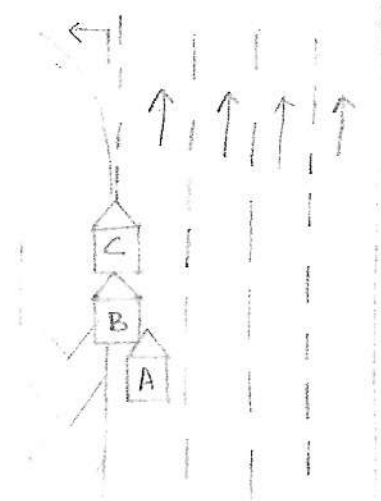

DESCRIBE CIRCUMSTANCES OF THE ACCIDENT

On 29/6/20@about 13.50hrs. I was travelling on lane 4 from ~~C1E~~ towards Town. The traffic was smooth and there is only my vehicle SLZ6794Z (A) and front vehicle SLC5184L (B) in lane 4.

Suddenly, B vehicle just stop in between the divider of the white lane without any indication or signal that his turning left. I was shock and react fast to step my brake but still hit his car.

Note: I would like my insurance company China Taiping to help me to do an OD recovery claims against SLC5184L.

DECLARATION

I/We declare the foregoing particulars are true in every respect.

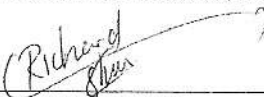

Policyholder's Signature
Date & Time:

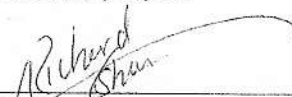

Driver's Signature
(If driver is not the policyholder)
Date & Time:



Reporting Centre Personnel's Signature
Name: Kon Yin Siew
NRIC/FIN No.:

> Back to OneMotoring

Enquire PARF/COE Rebate for Registered Vehicle

Vehicle Owner Particulars

Owner ID Type: Singapore NRIC
Owner ID: 604A

Vehicle Details

Vehicle No.: SLZ6794Z
Vehicle to be Exported: Yes
Intended Deregistration Date: 01 Jul 2020
Vehicle Make: PEUGEOT
Vehicle Model: 3008 ALLURE 1.6 E-THP EAT6
Primary Colour: Brown
Manufacturing Year: 2017
Engine No.: 10FJCC2387408
Chassis No.: VF3M45GZWS318791
Maximum Power Output: 121.4 kW (162 bhp)
Open Market Value: \$29,408.00
Original Registration Date: 15 May 2018
First Registration Date: 15 May 2018
Transfer Count: 0
Actual ARF Paid: \$33,172.00

Intended PARF Rebate Details

PARF Eligibility: Yes
PARF Eligibility Expiry Date: 14 May 2028
PARF Rebate Amount: \$24,879.00

Intended COE Rebate Details

COE Expiry Date: 14 May 2028
COE Category: E - Open - all except motorcycle
COE Period(Years): 10
QP Paid: \$38,389.00
COE Rebate Amount: \$29,372.00
Total Rebate Amount: \$54,251.00

The information contained herein is correct as at 01 Jul 2020

OK



GOLDBELL ENGINEERING

Industrial Vehicles.
20,000 Served. And Counting.

GOLDBELL ENGINEERING PTE LTD

10 Tuas Avenue 18 Singapore 638894

Tel: +65 6861 0007 Fax: +65 6861 3676 (Sales)

Fax : +65 6863 0425 (Service) +65 6862 1347 (Parts)

Website: www.goldbell.com.sg

Co. Reg. No.: 198003953G

INSURER: China Taiping Insurance (Singapore) Pte. Ltd. (HQ)

PARTICULARS OF CLAIM

Claim Type:	OD (OWN DAMAGE)	Ref. No:	
Policy No:	DMPCSNW00047952000	Date of Loss:	29/06/2020
Vehicle Reg. No.:	SLZ6794Z	Driveable?	
Driver Age/Info:	57 / MALE	Party At Fault:	UNKNOWN
TP Injury Involved?	NO	Third Party Involved?	YES
Insured/Claimant:	SHUN WAI MUN	Contact No:	+6594879876
Driver:	SHUN WAI MUN		

Make/Model:	PEUGEOT 3008 ALLURE, 1.6 E-THP EAT6 (A)	Vehicle Reg. Date:	15/05/2018
Vehicle Colour:	BROWN		
Engine No:	10FJCC2387408	Chassis No:	VF3M45GZWHS318791
Odometer:	68898 KM		

Paint Type:			
Total Loss?	NO		
Est. Duration of Repair (day)	20 14 days		

Description of Accident/Loss	REFER TO SKETCH PLAN		
Remarks:	KINDLY CONTACT OUR MOTOR CLAIMS OFFICER MS. KON ?97396433? FOR SURVEY AND VEHICLE IS IN THE WORKSHOP AT 5035 ANG MO KIO INDUSTRIAL PARK 2, #01-367, SINGAPORE 569538.		
Present Location:	GOLDBELL ENGINEERING PTE LTD (TUAS)		

COST OF CLAIMS

	Amount
Parts	59,559.54
Miscellaneous Items	3,630.00
Labour	10,750.00
Paintwork Labour	0.00
Towing	0.00
Gross Total (S\$)	73,939.54
+ GST 7.00% (S\$)	5,175.77
Nett Amount (S\$)	79,115.31

This claim is handled by: KON YIN SIEW

Generated using Merimen e-Claims Internet Estimation & Adjusting System

REPAIR DETAILS

Reference

Part Source: MRM-SG Version: 1.0 (Last Synchronised: 01 Jul 2020)

Parts: M1-SUV PEUGEOT 3008 ALLURE 1.6 E-THP EAT6 (A) (Catalogue:Merimen Singapore 1.0)

Labour: Repairer's (Price-denominated Standard List)

Print Code: Goldbell Engineering Pte Ltd/SLZ6794Z/01/07/2020 18:04

Validity: These estimates are valid only if they contain the print code (above) on all estimate pages, running page numbers with the END OF ESTIMATES marker on the last estimate page

Further Info: Items/values not in reference catalogue are prefixed with an asterisk *.

Estimates on Parts

No.	Qty	Part No.	Particulars	%Disc	%Depr	Amount
1	1		*BONNET	0.00	0.00	<i>B</i> *2,395.37 F
2	1		*BONNET HINGE LH	0.00	0.00	*164.61 F
3	1		*BONNET HINGE RH	0.00	0.00	<i>R</i> *164.61 F
4	1		*BONNET INSULATOR	0.00	0.00	*530.26 F
5	1		*FRONT GRILL	<i>Sm</i> 0.00	0.00	*837.31 F
6	1		*FRONT GRILL CHROME MOULDING	<i>Sm</i> 0.00	0.00	*497.86 F
7	1		*FRONT EMBLEM	<i>Sm</i> 0.00	0.00	*188.02 F
8	1		*FRONT BUMPER	<i>BT/CM</i> 0.00	0.00	*2,000.12 F
9	1		*FRONT BUMPER RETAINER LH	<i>CM</i> 0.00	0.00	*102.77 F
10	1		*FRONT BUMPER SIDE BRACKET LH	0.00	0.00	<i>MT</i> *121.68 F
11	1		*FRONT BUMPER LOWER CORNER COVER LH	0.00	0.00	<i>CM</i> *535.06 F
12	1		*FRONT BUMPER SPONGE	0.00	0.00	*464.07 F
13	1		*FRONT BUMPER REINFORCEMENT	0.00	0.00	*850.18 F
14	1		*FRONT SUPPORT PANEL	0.00	0.00	*1,068.73 F
15	1		*LH HEADLAMP	<i>BR</i> 0.00	0.00	*1,969.12 F
16	1		*LH HEADLAMP LOWER BRACKET	<i>CM</i> 0.00	0.00	*292.02 F
17	1		*LH FRONT FOGLAMP	<i>CR</i> 0.00	0.00	*550.72 F
18	1		*LH FRONT FOGLAMP COVER	<i>Od</i> 0.00	0.00	*447.33 F
19	1		*LH FRONT FOGLAMP CHROME MOULDING	<i>MT</i> 0.00	0.00	*327.52 F
20	1		*LH FRONT FENDER	<i>R</i> 0.00	0.00	*927.52 F
21	1		*LH FRONT FENDER INNER PANEL	0.00	0.00	*724.32 F
22	1		*LH FRONT FENDER LOGO	<i>MT</i> 0.00	0.00	*118.27 F
23	1		*LH FRONT FENDER INNER SHIELD	<i>T</i> 0.00	0.00	*464.07 F
24	1		*LH FRONT FENDER ARCH GARNISH	<i>MT/CM</i> 0.00	0.00	*497.86 F
25	1		*LH FRONT DOOR	<i>R</i> 0.00	0.00	*2,601.37 F
26	1		*LH FRONT DOOR PROTECTOR	<i>Sm</i> 0.00	0.00	*910.47 F
27	1		*LH CHASSIS	0.00	0.00	*3,800.00 F
28	1		*LH FRONT WHEEL HOUSE	0.00	0.00	*620.00 F
29	1		*RESONATOR BOX	0.00	0.00	*498.02 F
30	1		*CONDENSOR	<i>Sm</i> 0.00	0.00	*1,961.22 F
31	1		*RADIATOR	<i>Sm</i> 0.00	0.00	*2,148.92 F
32	1		*RADIATOR FAN COWLING	<i>Sm</i> 0.00	0.00	*753.92 F
33	1		*RADIATOR FAN MOTOR	<i>Sm</i> 0.00	0.00	*457.72 F
34	1		*RADIATOR FAN BLADE	<i>Sm</i> 0.00	0.00	*309.23 F
35	1		*LH SIDE ROCKER PANEL	<i>R</i> 0.00	0.00	*1,068.57 F
36	1		*IMPACT SENSOR LH	<i>MT</i> 0.00	0.00	*302.72 F
37	1		*IMPACT SENSOR RH	<i>MT</i> 0.00	0.00	*302.72 F
38	1		*RH FRONT AIRBAG	<i>BR</i> 0.00	0.00	*2,717.46 F
39	1		*RH FRONT AIRBAG CLOCK SPRING	<i>MT</i> 0.00	0.00	*600.47 F
40	1		*LH FRONT AIRBAG	<i>BR</i> 0.00	0.00	*3,097.37 F
41	1		*FRONT DASHBOARD	<i>T</i> 0.00	0.00	*2,763.96 F
42	1		*AIRBAG CONTROL UNIT	<i>MT</i> 0.00	0.00	*2,937.72 F
43	1		*FRONT SEAT BELT LH	<i>T</i> 0.00	0.00	*927.52 F
44	1		*FRONT SEAT BELT RH	<i>T</i> 0.00	0.00	*927.52 F
45	1		*FRONT SEAT BELT BUCKLE LH	0.00	0.00	*770.51 F

No.	Qty	Part No.	Particulars	%Disc	%Depr	Amount
46	1		*FRONT SEAT BELT BUCKLE RH	0.00	0.00	*770.51 F
47	1		*LH ABS SENSOR	0.00	0.00	*309.38 F
48	1		*LH FRONT ABSORBER	0.00	0.00	*752.22 F
49	1		*LH FRONT KNUCKLE ARM	0.00	0.00	*706.18 F
50	1		*LH FRONT LOWER ARM	0.00	0.00	*675.34 F
51	1		*LH FRONT WHEEL HUB	0.00	0.00	*654.26 F
52	1		*LH FRONT WHEEL HUB BEARING	0.00	0.00	*396.18 F
53	1		*LH FRONT TIE ROD	0.00	0.00	*304.27 F
54	1		*LH FRONT TIE ROD END	0.00	0.00	*302.72 F
55	1		*LH FRONT STABILIER LINGKAGE	0.00	0.00	*308.76 F
56	1		*LH FRONT DRIVE SHAFT	0.00	0.00	*1,864.81 F
57	1		*FRONT CROSSMEMBER	0.00	0.00	*2,114.67 F
58	1		*STEERING RACK AND PINION	0.00	0.00	*3,077.22 F
59	1		*FRONT SENSOR HARNESS	0.00	0.00	*606.21 F

F=Franchise part.

Total Parts (S\$)

59,559.54

Goldbell Engineering Pte Ltd/SLZ6794Z/01/07/2020 18:04. Not valid without Reference section.
Generated using Merimen e-Claims IEAS

Estimates on Miscellaneous Items

No	Qty	Particulars	Amount
Miscellaneous Items			
1	1	BONNET INSULATOR CLIPS	50.00
2	1	COOLANT	50.00
3	1	FRONT BUMPER CLIPS	50.00
4	1	FRONT BUMPER SENSOR (SET)	600.00
5	1	FRONT GRILLE CLIPS	30.00
6	1	FRONT LOWER BUMPER SENSOR WITH HOLDER AND SEAL (SET)	1,020.00
7	1	FRONT NUMBER PLATE	50.00
8	1	LH FRONT FENDER ARCH GARNISH CLIPS	50.00
9	1	LH FRONT FENDER INNER SHEILD CLIPS	30.00
10	1	LH FRONT LIM	1,050.00
11	1	LH FRONT TYRE	550.00
12	1	TOWING	100.00
Sub Total (S\$)			3,630.00

LKK Auto Consultants hence notify the Repairer of the following:

- To resurvey before/after spray painting
- To display damaged part(s) during resurvey
- Parts prices are subject to confirmation
- Third party survey is on a "Without Prejudice" basis
- No illegal modification(s) is allowed
- Supplementary item(s) must be resurveyed and is subject to final approval from Insurance Company

Acknowledged by Repairer

Signature:

Date:

Estimates on Labour

No	Particulars	Lab.Type	Amount
<u>Labour Items</u>		@ 600/	3000
1	TO REMOVE, REFIX & REPAIR AFFECTED DAMAGED PARTS. INCLUDING KNOCK OUT, WELD AND STRAIGHTEN ON THE AFFECTED PARTS	New	4,800.00
2	TO REMOVE AND REFIT LH FRONT UNDERCARRIAGE AND CROSSMEMBER	New	350.00
3	TO REMOVE AND REFIT FRONT UNDERCARRIAGE	New	150.00
4	TO ROTATE AND BALANCING LH FRONT WHEEL	New	100.00
5	TO CHECK AND RECONNECT ALL NECESSARY WIRING	New	200.00
6	TO REMOVE AND REFIT FRONT SENSOR	New	120.00
7	TO RESET AIRBAG WARNING LIGHT	New	350.00
8	TO REMOVE AND REFIT RH FRONT AIRBAG	New	350.00
9	TO REMOVE AND REFIT LH FRONT AIRBAG	New	450.00
10	TTO REMOVE AND REFIT FRONT DASHBOARD	New	350.00
11	TO REMOVE AND REFIT FRONT SEATS BELT AND BUCKLE	New	350.00
12	TO REMOVE AND REFIT AIRCON CONDENSOR	New	150.00
13	TO PUTTY, CLEAN, SPRAY PAINT AND POLISH, ETC @ 350	New	1750
14	TO REMOVE AND RESET ABS WARNING LIGHT	New	150.00
15	TO REPAIR AND STRAIGHTEN FRONT FRAME CHASSIS	New	380.00
Gross Labour Cost (S\$)			10,750.00

Goldbell Engineering Pte Ltd/SLZ6794Z/01/07/2020 18:04. Not valid without Reference section.

Generated using Merimen e-Claims IEAS

< END OF ESTIMATES >

