



方商昭噴漆
POON SIANG SEOW

Sin Ming Autocity, No 160 Sin Ming Drive, #05-13, Singapore 575722
Tel: 6453 7511 Fax: 6453 8046 Email: sitti1@singnet.com.sg Regn. No: 05396600K

Our ref.: SJN 6555J

Date: 2/07/2020

AIG AISIA PACIFIC INSURANCE PTE LTD

Time: 11.30AM

FAX: 68357416

Attn.: Motor Claims Department

Dear Sirs

ACCIDENT ON 0606/2020 INVOLVING SJN6555J AND SLV 9912B
ALONG JUNCTION 8 CARPARK

We are instructed by EVERGREEN RENT A CAR PTE LTD ,the owner
of SJN 6555J

You are the insurers of motor car no. SLV 9912B

We are instructed to give you 48 hours Notice for the per- repair inspection under NIMA
Protocol of the damage to our clients' car before any repairs are carried out

Our client's car may be inspected at POON SIANG SEOW SIN MING AUTOCITY
NO. 160, SIN MING DRIVE, #05-13, SINGAPORE 575722
Tel; 64537511, Fax 64538046

Your faithfully

ALBERT POON

SINGAPORE ACCIDENT STATEMENT

IMPORTANT NOTICE

1. Please report correctly the details of the accident to speed up the claims process.
2. This Form must be completed by the Policyholder and/or the Authorised Driver.
3. Information provided must be as truthful and accurate as possible. Any wilful misrepresentation or withholding of material facts may allow insurance companies to repudiate policy liability.
4. The issue and acceptance of this Form by insurance companies is not an admission of policy liability on the part of the insurance companies.
5. **Any false reporting may be referred to the Police for investigation.**
6. This report will be forwarded by the insurers of the GIA Records Management Centre established by the General Insurance Association of Singapore (GIA) for archiving and that copies of this report will, for a fee, be made available upon application by interested parties.
7. By the lodgement of this report to the insurers, you hereby consent to the archiving of this report at the centre and to copies of the report being made available aforesaid.

ACCIDENT STATEMENT

Date Of Report	02/07/2020 08:52
Date Of Accident	06/06/2020 09:50
Exact Location Of Accident	BISHAN JUNCTION 8 CARPARK
Country/State of Loss	SINGAPORE

DETAILS OF OWN VEHICLE

Vehicle Registration Number	SJN6555J
Insured/Policyholder	
Name Of Registered Owner	EVERGREEN RENT A CAR PTE. LTD.
Co Reg No	NA
Email Address	NOEMAIL
Mobile Phone No	
Alternative Phone No	OFFICE-65157877

Vehicle Particulars

Manufacturer	TOYOTA
Model	ALTIS 1.6A
Exact Purpose for which vehicle was being used at time of accident	PRIVATE USE
Are you claiming under your own insurance policy for repair to your vehicle?	NO
If No, Please state action to be taken	THIRD PARTY
Vehicle Category	PRIVATE CAR

Insurance Company

Name of Insurance Company	LIBERTY INSURANCE PTE LTD
Type Of Coverage	COMPREHENSIVE
Fleet Policy	NO
Policy Number	SI20V01067 /VPZ /R11
Cover Note Number	

Driver

Name of Driver	AHKA TUN
NRIC No	SXXXX434J
Date Of Birth	22/01/1978
Occupation	INDOOR
Date Of Driving Pass	25/06/2012
Driving Experience	7 YEARS AND 11 MONTHS
Gender	MALE
Mobile Number	(LOCAL) +65-91295111
Fax Number	
Contact Number	
EEmail Address	NOEMAIL

Address	BLOCK 1 LORONG 7 TOA PAYOH #09-69 SINGAPORE
Postcode	310001
Was driver an employee of the Insured's Company	NO
If No, Relationship of the Driver with the Insured	OTHER - HIRER
Vehicle Registration Number of Driver's Own Vehicle	-
	-
	-
Insurance Company of Driver's Own Vehicle	-
	-
	-

General Information of the Accident

Type Of Accident	COLLISION - MAJOR/MINOR RD
Weather Conditions	CLEAR
Road Surface	DRY

Other Information

Was any foreign vehicle involved in this accident?	NO
Number of vehicles (including own vehicle) involved in the accident	2
Was any body injured in the Accident?	NO
Was any injured conveyed to hospital by ambulance?	
Was any other material or property damaged?	YES
I have been approached by unknown person(s) soliciting/offering accident claims assistance.	NO
Number of Passengers (Including Driver)	2
Passenger 1	NAME: : NANG MOH MOH OO GENDER: : FEMALE

Details of Police Action

Was the accident reported to the police?	NO
If Yes, Please state which Police Station	
Was notice of intended Prosecution given?	NO
If Yes, against whom?	

Circumstances of Accident

REFER TO ATTACHED; REMARKS: TYPE OF ACCIDENT PLEASE REFER TO ATTACHED AND ATTACHED STATEMENT

Attachment(s)

Are accident photos available for attachment?	YES
Was there any video captured by Car Camera?	NO
Was there any audio recorded?	NO

DETAILS OF OTHER VEHICLE PROPERTY 1

Vehicle Registration Number	SLV9912B
Vehicle Make/Model/Colour	
Details Of Properties	REFER TO ATTACHED
Vehicle Category	PRIVATE CAR
Name of Driver	
NRIC/Passport Number	
Contact Number	
Address	
Postcode	
Insurance Company Name	
Nature Of Damage	

No. Of Passenger (Including Driver)

SKETCH PLAN

IMPORTANT NOTICE

1. Please report correctly the details of the accident to speed up the claims process.
2. This Form must be completed by the Policyholder and/or the Authorised Driver.
3. Information provided must be as truthful and accurate as possible. Any wilful misrepresentation or withholding of material facts may allow insurance companies to repudiate policy liability.
4. The issue and acceptance of this Form by insurance companies is not an admission of policy liability on the part of the insurance companies.
5. Any false reporting may be referred to the Police for investigation.
6. The report will be forwarded by the insurers of the GIA Records Management Centre established by the General Insurance Association of Singapore (GIA) for archiving and that copies of this report will for a fee be made available upon application by interested parties.
7. By the lodgment of this report to the insurers, you hereby consent to the archiving of this report at the centre and to copies of the report being made available aforesaid.
8. **Consent under the Personal Data Protection Act (PDPA)**

I understand, acknowledge, agree and consent that:

- (a) My insurer, my workshop and the General Insurance Association of Singapore ("GIA") may/are permitted to collect, use, disclose and/or process my personal data/personal information set out in this [form] and any other personal information provided by me or possessed by my insurer (collectively the "Personal Information") and disclose and transfer such Personal Information to all insurer(s) who have insured vehicle(s) involved in this accident (all insurer(s) who have insured vehicle(s) involved in this accident shall be collectively referred to as the "Insurers"), the Insurers' lawyers/law firms, the Monetary Authority of Singapore and any relevant government agency/authority (such as the police), for the purpose(s) of:
 - (i) processing, handling and/or dealing with my claims including the settlement of the claims and any necessary investigations relating to the claims;
 - (ii) investigating the accident and/or my claims;
 - (iii) carrying out and/or dealing with my instructions or responding to any enquiries by me;
 - (iv) administering my claims (including the mailing of correspondence, statements, invoices, reports or notices to me, which could involve disclosure of certain personal data about me to bring about delivery of the same as well as on the external cover of envelopes/mail packages); and/or
 - (v) complying with applicable law in administering, processing, handling and/or dealing with my claims. (collectively the "Purposes")
- (b) all insurer(s) who have insured vehicle(s) involved in this accident and the Insurers' lawyers/law firms, may/are permitted to collect, use, disclose and/or process my Personal Information for one or more of the above Purposes; and
- (c) my Personal Information may/can be disclosed by any of the Insurers and/or GIA to their third party service providers or agents (including their lawyers/law firms), which may be sited outside of Singapore, for one or more of the above Purposes.
- (d) my Personal Information will also be collected and used to compile claims history for the purpose of fraud detection, investigation and management in present and all future claims.
- (e) the information so collected under (d) above may be shared / disclosed:
 - (i) to all insurers and/or any other third parties that assist in evaluating, investigating, controlling or managing fraud, regulators, law enforcement and government agencies as reasonably required for the purposes stated, or
 - (ii) for complying with requirements under any regulations, laws or court orders.

Policyholder's Signature

Date & Time:

1/7/2020
1625 hrs



Driver's Signature

(If driver is not the policyholder)

Date & Time:

ANNA TAN
1/7/2020
1625 hrs

Reporting Centre Personnel's Signature

Name:

NRIC/FIN No.:

SKETCH PLAN

Junction 8

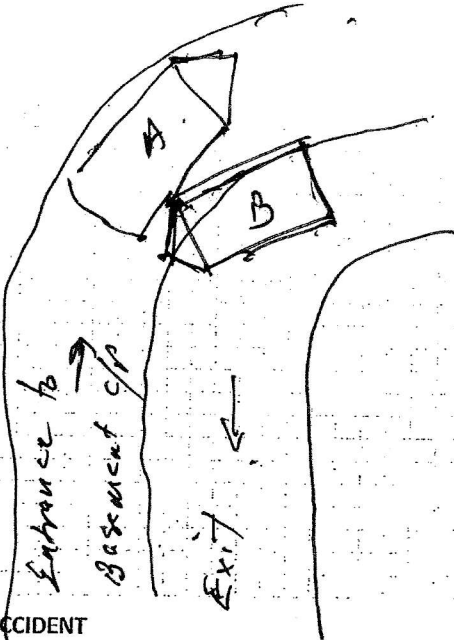

A - My Car
B - SLV 9912B

DESCRIBE CIRCUMSTANCES OF THE ACCIDENT

I was entering Bishan 18 carpark (basement). Near Entrance at the turn car no. SLV 9912B from opposite lane had enclosed and over steer into my lane. He hit my right hand rear fender causing it to scratch and slight dent.

Date :

DECLARATION

I/We declare the foregoing particulars are true in every respect.

Policyholder's Signature

Date & Time: 1/7/2020
1625 hrs

Driver's Signature

(If driver is not the policyholder)

Date & Time: 1/7/2020
1625 hrs

Reporting Centre Personnel's Signature

Name:

NRIC/FIN No.: