

# AUTO PERFORMANCE APPRAISAL

APA

VEHICLE SURVEY REPORTS																																				
<p>Wang QuanCheng C/O 833 MotorSports Pte Ltd 160 Sin Ming Drive Sin Ming AutoCity #02-09 Singapore 575722</p>																																				
1	<b>Reference</b> Job Reference No : 18/001611 Claim No : - Claim Type : Third Party Accident Date : 20/02/2018 Survey Date : 12/03/2018 Survey Report Date : 26/03/2018																																			
2	<b>Particulars Of Vehicle</b> Vehicle Registration No : SDM12A Make & Model : Volkswagen Golf 1.2 TSI Vehicle Registration Date : 27/04/2017 Chassis No : WVVZZZAUZGW277658 Engine No : Blocked Colour : Blue																																			
3	<b>Condition Of Vehicle And Tyres</b> <table border="1"><thead><tr><th><u>Mileage (KM)</u></th><th><u>Brakes</u></th><th><u>Steering</u></th><th><u>Modification</u></th></tr></thead><tbody><tr><td>233323</td><td>Serviceable</td><td>Serviceable</td><td>None</td></tr><tr><td colspan="4"><b><u>Tyres</u></b></td></tr><tr><td></td><td><b><u>Make</u></b></td><td><b><u>Size</u></b></td><td><b><u>Balance (MM)</u></b></td></tr><tr><td>Front RHS</td><td>Pirelli</td><td>205/55R16</td><td>5</td></tr><tr><td>Front LHS</td><td>Pirelli</td><td>205/55R16</td><td>5</td></tr><tr><td>Rear RHS</td><td>Pirelli</td><td>205/55R16</td><td>6</td></tr><tr><td>Rear LHS</td><td>Pirelli</td><td>205/55R16</td><td>6</td></tr></tbody></table>				<u>Mileage (KM)</u>	<u>Brakes</u>	<u>Steering</u>	<u>Modification</u>	233323	Serviceable	Serviceable	None	<b><u>Tyres</u></b>					<b><u>Make</u></b>	<b><u>Size</u></b>	<b><u>Balance (MM)</u></b>	Front RHS	Pirelli	205/55R16	5	Front LHS	Pirelli	205/55R16	5	Rear RHS	Pirelli	205/55R16	6	Rear LHS	Pirelli	205/55R16	6
<u>Mileage (KM)</u>	<u>Brakes</u>	<u>Steering</u>	<u>Modification</u>																																	
233323	Serviceable	Serviceable	None																																	
<b><u>Tyres</u></b>																																				
	<b><u>Make</u></b>	<b><u>Size</u></b>	<b><u>Balance (MM)</u></b>																																	
Front RHS	Pirelli	205/55R16	5																																	
Front LHS	Pirelli	205/55R16	5																																	
Rear RHS	Pirelli	205/55R16	6																																	
Rear LHS	Pirelli	205/55R16	6																																	
4	<b>Description Of Damages</b> The vehicle sustained damages at rear left hand portion. (For information of damages please refer to Parts/Labour/Photographs attached)																																			
5	<b>Instruction</b> This survey was conducted entirely on a "WITHOUT PREJUDICE" basis, and we have not authorised any repair.																																			

# AUTO PERFORMANCE APPRAISAL

Annex A

## Vehicle Assessment Reports

Ref No : 18/001611

### Damage And Repair Cost Adjustment

<u>S/No</u>	<u>Qty</u>	<u>Parts Description</u>	<u>Comments/condition</u>	<u>Workshop Estimate (\$)</u>	<u>Our Assessment (\$)</u>
			<u>List Items</u>		
1	1	Rear bumper	Deformed	895.00	895.00
2	1	Rear bumper LH reflector	Cut/grazed	112.00	112.00
3	1	Rear bumper LH reverse sensor	Reuse	245.00	-
4	1	Rear bumper side retainer	Broken/deformed	18.00	18.00
5	1	Rear bumper corner retainer	Broken/deformed	85.00	85.00
6	1 set	Rear bumper clips	Broken/necessary	40.00	40.00
7	1	Rear bumper inner reinforcement	Bent/dented	387.00	387.00
8	1	Rear bumper inner centre retainer	Broken/deformed	105.00	105.00
9	1	LH taillamp	Smashed/broken	423.00	423.00
10	1	Rear LH corner panel	Buckled	310.00	310.00
11	1	Rear tailgate	To repair	1,295.00	-
12	2	Rear tailgate lamp	Broken/cut	590.00	590.00
13	1	Rear end panel	Badly dented/bent	665.00	665.00
14	1	Rear exhaust silencer assy	Bent	1,524.00	1,524.00
				<hr/>	<hr/>
				6,694.00	5,154.00
Less discount 10%				669.40	515.40
Total :				<hr/>	<hr/>
				6,024.60	4,638.60
			<u>Special Nett Items</u>		
15	1 set	Rear end panel sealant	Necessary	50.00	50.00
				<hr/>	<hr/>
Total :				50.00	50.00
				<hr/>	<hr/>
Total Spare Parts :				6,074.60	4,688.60

# AUTO PERFORMANCE APPRAISAL

## Vehicle Assessment Reports

Annex B

Ref No : 18/001611

### Damage And Repair Cost Adjustment

<u>Items</u>	<u>Job Description</u>	<u>Workshop Estimate (\$)</u>	<u>Adjusted Costs (\$)</u>
1	To remove, cut out damage portion, jack out, straighten, panel beating, welding, align and renew replaced parts.	1,000.00	700.00
2	To putty and respray painting on affected areas.	1,200.00	800.00
3	To check wirings, lightings and re-install reverse sensors.	80.00	50.00
4	To remove, refix tailgate fittings to facilitate repair.	80.00	-
5	To remove, refix rear upholstery, carpet and trims.	120.00	80.00
6	To remove, refix rear exhaust silencer.	120.00	80.00
7	To supplied and applied anti rust treatments.	100.00	60.00
Total Labour :		2,700.00	1,770.00
Total Spare Parts :		6,074.60	4,688.60
Total Labour :		2,700.00	1,770.00
Total Repair Costs :		8,774.60	6,458.60

### Assessor's Recommendation

Repairer Estimate : 8,774.60  
Our Adjustment : 6,458.60

#### Remarks

The repairer has agreed to undertake the repair on a lump sum basis of \$5,150.00, with a repair period of 6 working days.

Surveyed By:



Lek Boon Hwee  
Automobile Appraiser

# AUTO PERFORMANCE APPRAISAL

APA

Job Reference No : 18/001611



# AUTO PERFORMANCE APPRAISAL

APA

Job Reference No : 18/001611





# AUTO PERFORMANCE APPRAISAL

APA

Job Reference No : 18/001611



# AUTO PERFORMANCE APPRAISAL

*APA*

Job Reference No : 18/001611

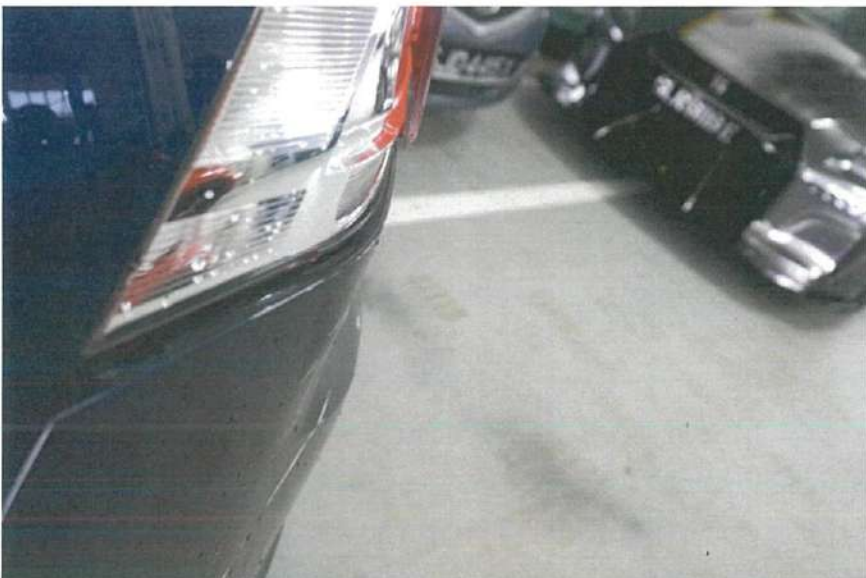



# AUTO PERFORMANCE APPRAISAL

APA

Job Reference No : 18/001611





Job Reference No : 18/001611



Job Reference No : 18/001611





# AUTO PERFORMANCE APPRAISAL

APA

Job Reference No : 18/001611

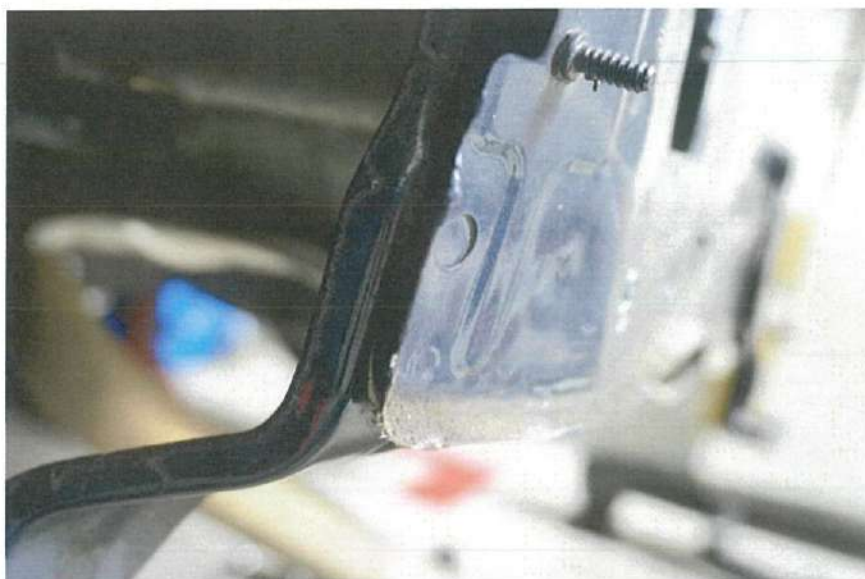



Job Reference No : 18/001611



# AUTO PERFORMANCE APPRAISAL

APA

Job Reference No : 18/001611





Job Reference No : 18/001611





Job Reference No : 18/001611



Job Reference No : 18/001611





# AUTO PERFORMANCE APPRAISAL

APA

Job Reference No : 18/001611





# AUTO PERFORMANCE APPRAISAL

APA

Job Reference No : 18/001611

