

SINGAPORE ACCIDENT STATEMENT

IMPORTANT NOTICE

1. Please report correctly the details of the accident to speed up the claims process.
2. This Form must be completed by the Policyholder and/or the Authorised Driver.
3. Information provided must be as truthful and accurate as possible. Any wilful misrepresentation or withholding of material facts may allow insurance companies to repudiate policy liability.
4. The issue and acceptance of this Form by insurance companies is not an admission of policy liability on the part of the insurance companies.
5. **Any false reporting may be referred to the Police for investigation.**
6. This report will be forwarded by the insurers of the GIA Records Management Centre established by the General Insurance Association of Singapore (GIA) for archiving and that copies of this report will, for a fee, be made available upon application by interested parties.
7. By the lodgement of this report to the insurers, you hereby consent to the archiving of this report at the centre and to copies of the report being made available aforesaid.

ACCIDENT STATEMENT

Date Of Report	30/06/2020 16:46
Date Of Accident	29/06/2020 00:10
Exact Location Of Accident	TEBING LANE
Country/State of Loss	SINGAPORE

DETAILS OF OWN VEHICLE

Vehicle Registration Number	SLS5072S
Insured/Policyholder	
Name Of Registered Owner	THIERRY LIM THIAN SENG
NRIC No	SXXXX148H
Email Address	NOEMAIL
Mobile Phone No	(LOCAL) +65-90083639
Alternative Phone No	OTHERS-90083639

Vehicle Particulars

Manufacturer	VOLKSWAGEN
Model	CADDY
Exact Purpose for which vehicle was being used at time of accident	PRIVATE USE
Are you claiming under your own insurance policy for repair to your vehicle?	NO
If No, Please state action to be taken	THIRD PARTY
Vehicle Category	PRIVATE CAR

Insurance Company

Name of Insurance Company	TOKIO MARINE INSURANCE SINGAPORE LTD
Type Of Coverage	COMPREHENSIVE
Fleet Policy	NO
Policy Number	19-MT107115-R01
Cover Note Number	

Driver

Name of Driver	LIM JIN GUANG
NRIC No	SXXXX921E
Date Of Birth	20/02/1991
Occupation	INDOOR
Date Of Driving Pass	06/07/2009
Driving Experience	10 YEARS AND 11 MONTHS
Gender	MALE
Mobile Number	(LOCAL) +65-86680020
Fax Number	
Contact Number	
EEmail Address	NOEMAIL

Address	BLK 434B FERNVALE ROAD #21-236
Postcode	792434
Was driver an employee of the Insured's Company	YES
If No, Relationship of the Driver with the Insured	
Vehicle Registration Number of Driver's Own Vehicle	-
	-
	-
Insurance Company of Driver's Own Vehicle	-
	-
	-

General Information of the Accident

Type Of Accident	COLLIDED INTO PARKED VEHICLE
Weather Conditions	CLEAR
Road Surface	DRY

Other Information

Was any foreign vehicle involved in this accident?	NO
Number of vehicles (including own vehicle) involved in the accident	3
Was any body injured in the Accident?	NO
Was any injured conveyed to hospital by ambulance?	NO
Was any other material or property damaged?	YES
I have been approached by unknown person(s) soliciting/offering accident claims assistance.	NO
Number of Passengers (Including Driver)	0

Details of Police Action

Was the accident reported to the police?	YES
If Yes, Please state which Police Station	
Police Station Name	PUNGGOL N.P.C
Police Station Address	ROAD: 21A TEBING LANE , POSTCODE: 828837 , COUNTRY: SINGAPORE
Police Station Contact	TEL NO: - FAX NO:
Was notice of intended Prosecution given?	NO
If Yes, against whom?	

Circumstances of Accident

PLS REFER TO THE POLICE REPORT: T/20200629/2002

Attachment(s)

Are accident photos available for attachment?	YES
Was there any video captured by Car Camera?	YES
Remarks/ Reasons:	HAVEN'T RETRIEVE
Was there any audio recorded?	NO

Details of Witness 1

Name	CAVIN
Phone Number	94875435
Email Address	

DETAILS OF OTHER VEHICLE PROPERTY 1

Vehicle Registration Number	SJP8092D
Vehicle Make/Model/Colour	
Details Of Properties	
Vehicle Category	PRIVATE CAR
Name of Driver	

NRIC/Passport Number
Contact Number
Address
Postcode
Insurance Company Name
Nature Of Damage
No. Of Passenger (Including Driver)

DETAILS OF OTHER VEHICLE PROPERTY 2

Vehicle Registration Number GBF423H
Vehicle Make/Model/Colour
Details Of Properties
Vehicle Category COMMERCIAL VEHICLE
Name of Driver
NRIC/Passport Number
Contact Number
Address
Postcode
Insurance Company Name
Nature Of Damage
No. Of Passenger (Including Driver)

Accident Sketch Plan

SKETCH PLAN

IMPORTANT NOTICE

1. Please report correctly the details of the accident to speed up the claims process.
2. This Form must be completed by the Policyholder and/or the Authorized Driver.
3. Information provided must be as truthful and accurate as possible. Any wilful misrepresentation or withholding of material facts may allow insurance companies to repudiate policy liability.
4. The issue and acceptance of this Form by insurance companies is not an admission of policy liability on the part of the insurance companies.
5. Any false reporting may be referred to the Police for investigation.
6. The report will be forwarded by the Insurers of the GIA Records Management Centre established by the General Insurance Association of Singapore (GIA) for archiving and that copies of this report will for a fee be made available upon application by interested parties.
7. By the lodgment of this report to the Insurers, you hereby consent to the archiving of this report at the centre and to copies of the report being made available aforesaid.
8. Consent under the Personal Data Protection Act (PDPA)

I understand, acknowledge, agree and consent that:

- (a) My Insurer, my workshop and the General Insurance Association of Singapore ("GIA") may/are permitted to collect, use, disclose and/or process my personal data/personal information set out in this [form] and any other personal information provided by me or possessed by my Insurer (collectively the "Personal Information") and disclose and transfer such Personal Information to all Insurer(s) who have insured vehicle(s) involved in this accident (all Insurer(s) who have insured vehicle(s) involved in this accident shall be collectively referred to as the "Insurers"), the Insurers' lawyers/law firms, the Monetary Authority of Singapore and any relevant government agency/authority (such as the police), for the purpose(s) of:
 - (i) processing, handling and/or dealing with my claims including the settlement of the claims and any necessary investigations relating to the claims;
 - (ii) investigating the accident and/or my claims;
 - (iii) carrying out and/or dealing with my instructions or responding to any enquiries by me;
 - (iv) administering my claims (including the mailing of correspondence, statements, invoices, reports or notices to me, which could involve disclosure of certain personal data about me to bring about delivery of the same as well as on the external cover of envelopes/mail packages); and/or
 - (v) complying with applicable law in administering, processing, handling and/or dealing with my claims (collectively the "Purposes")
- (b) all Insurer(s) who have insured vehicle(s) involved in this accident and the Insurers' lawyers/law firms, may/are permitted to collect, use, disclose and/or process my Personal Information for one or more of the above Purposes; and
- (c) my Personal Information may/can be disclosed by any of the Insurers and/or GIA to their third party service providers or agents (including their lawyers/law firms), which may be sited outside of Singapore, for one or more of the above Purposes.
- (d) my Personal Information will also be collected and used to compile claims history for the purpose of fraud detection, investigation and management in present and all future claims.
- (e) the information so collected under (d) above may be shared / disclosed:
 - (i) to all Insurers and/or any other third parties that assist in evaluating, investigating, controlling or managing fraud, regulators, law enforcement and government agencies as reasonably required for the purposes stated, or
 - (ii) for complying with requirements under any regulations, laws or court orders.

Policyholder's Signature
Date & Time:

Driver's Signature
(If driver is not the policyholder)
Date & Time:

Reporting Centre Personnel's Signature
Name:
NRIC/FIN No.:

Accident Sketch Plan

Vehicle A:

SLS 50725

Vehicle B:

SJP80920

Vehicle C:

GBF42311

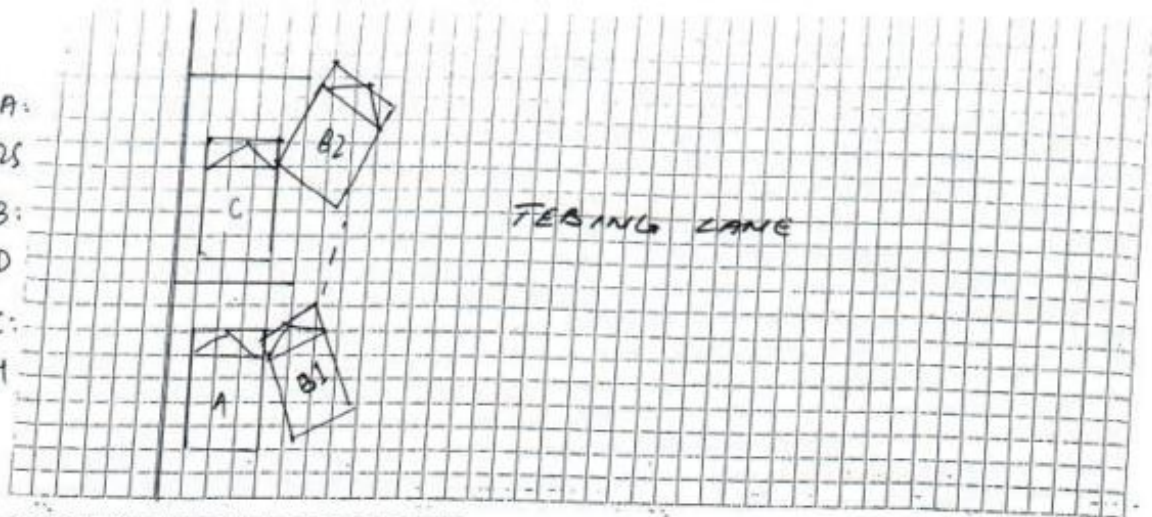

DESCRIBE CIRCUMSTANCES OF THE ACCIDENT

Refer to police report T/20200629/2002

DECLARATION

We declare the foregoing particulars are true in every respect.

Policyholder's Signature

Date & Time:

Driver's Signature

(If driver is not the policyholder)

Date & Time:

Reporting Centre Personnel's Signature

Name:

NRIC/ID No.:

Individual Statement



**SINGAPORE
POLICE FORCE**



T/20200629/2002

Police Station Of Origin:
Punggol N.P.C
21A Tebing Lane SINGAPORE 828837
Tel No: 1800-6049999

2 of 3

Report No. T/20200629/2002

CONTINUATION OF REPORT

Details of Person Involved			
Any Pedestrian Involved: No			
No. of Pedestrians Injured: NIL		Use of Pedestrian Crossing: NA	
Driver			
Name	LIM JIN GUANG	ID No.	S9105921E
Related Vehicle	SLS5072S (Car)	Contact No.	86680020
Hospital/Clinic	NIL	Class of Driving Licence & Expiry Date	Class: 2B,3 Date of Expiry: NIL
Date Treatment	NIL	Date Discharge	NIL
No. of Days granted Medical Leave	NIL	Degree of Injury	NIL

Brief Details.

On 28/06/2020 at around 2200hours, I parked my vehicle at the parallel carpark along Tebing Lane, lot number 2. Everything is intact. After which, I went to Hai Bin prawning area.

On 29/06/2020 at around 0010hours, I returned to my vehicle, SLS5072S and discovered that the right mirror was damaged. I thought that someone has damaged my vehicle. Afterwhich, one male Chinese subject approached me and informed that he saw someone hit my vehicle. Then the said vehicle drove off. He also informed that he called for police. I also discovered that the right side of the vehicle GBF423H which parked in front of my vehicle was damaged too. I saw one note left on the windscreen of GBF423H. The note was left by a witness namely Cavin, HP: 94875435. Cavin informed that he witness one vehicle hit onto GBF423H, and the vehicle also almost hit onto his vehicle too.

Shortly after, traffic police attended to the scene. There is no injury. I have in-built car camera and I am unsure if there is any recording on the accident.

Accident Photo



Accident Photo



Accident Photo



Accident Photo



Accident Photo



Accident Photo



Accident Photo



Accident Photo



Accident Photo



Accident Photo



Accident Photo

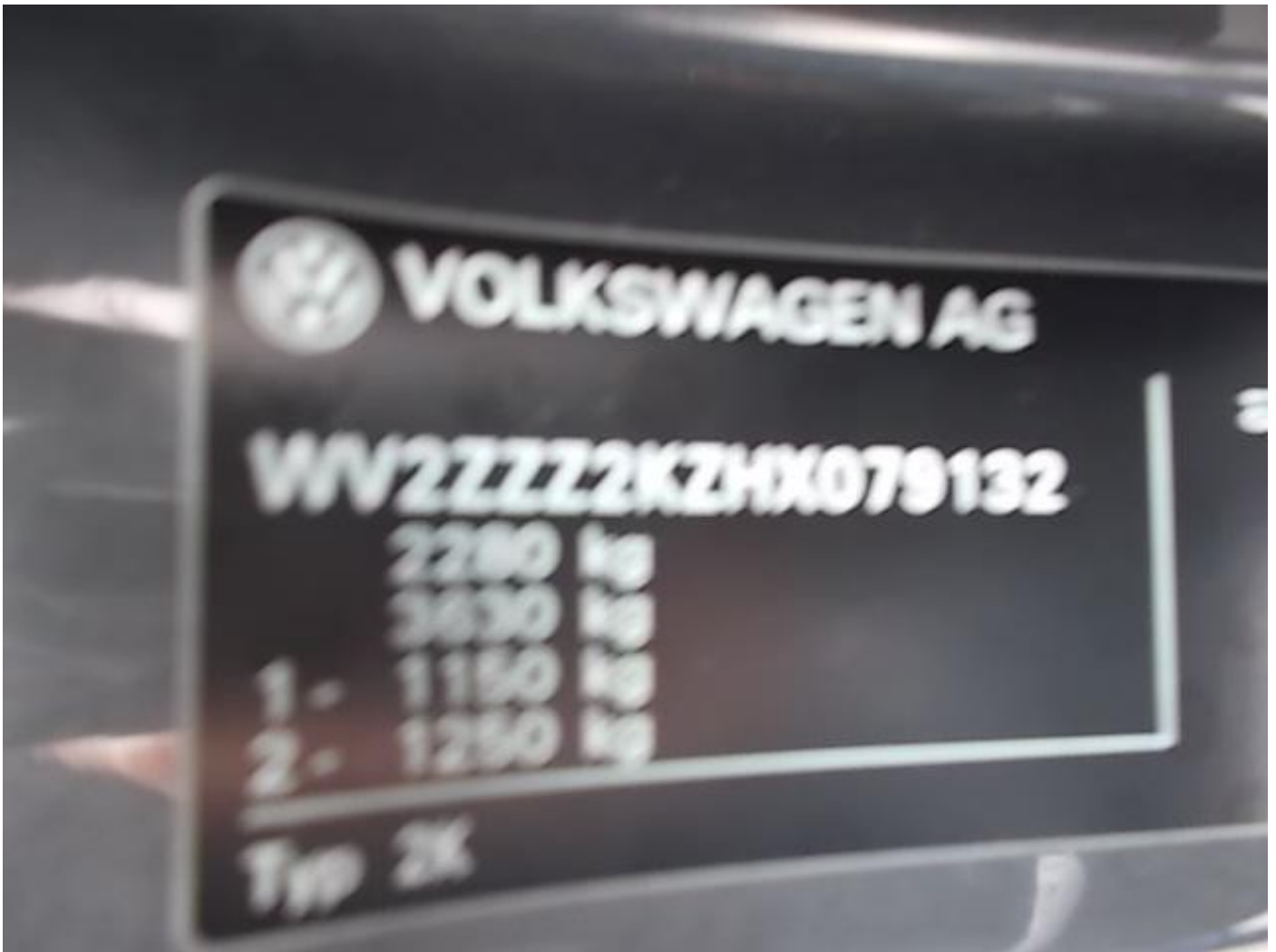

Accident Photo



Police Report



**SINGAPORE
POLICE FORCE**



T/20200629/2002

Police Station Of Origin:
Punggol N.P.C.
21A Tebing Lane SINGAPORE 828837
Tel No: 1800-8049999

1 of 3

Report No: T/20200629/2002

REPORT OF A TRAFFIC ACCIDENT

Date/Time Report Made: 29/06/2020 00:58		Vide Report No : F/20200629/0339		Station Diary No : 23	
Informant's Particulars					
Name of Informant: LIM JIN GUANG			Address: APT BLK 434B FERNVALE ROAD #21-236 SINGAPORE 792434		
ID Type / ID No.: NRIC NO / S9105921E			Contact No.: Home/Office: Mobile: 86680020		
Nationality: SINGAPORE CITIZEN			Email:		
Sex: Male	Age: 29	Date of Birth: 20/02/1991	Type of Informant: Driver		
Race: Chinese			Language:		Institution / School Name:
Occupation: REGIONAL MANAGER			Driving Licence Information: Class: 2B,3 Date of Expiry:		

General Information of the Accident

Type of Accident:	Non-Injury Attended by Police	Drink Drive: No	Date/Time of Accident: 29/06/2020 00:10	Type of Location: Car Park
Location: Along Road 1 TEBING LANE				
Weather: Clear		Road Surface: Dry		Road Speed Limit:
Traffic Flow:		Traffic Control: Not Controlled		Traffic Volume:
Type of Collision: Moving vehicle against parking vehicle				Anyone conveyed by ambulance: No

Details of Vehicle Involved

Vehicle No.	Type	Make	Model	Color	Condition	No of Passenger
GBF423H						0
SJP8092D	Car					0
SL85072S	Car					0

Police Report



**SINGAPORE
POLICE FORCE**



T/20200629/2002

Police Station Of Origin:
Punggol N.P.C
21A Tebing Lane SINGAPORE 828637
Tel No: 1800-6049996

2 of 3

Report No: T/20200629/2002

CONTINUATION OF REPORT

Details of Person Involved			
Any Pedestrian Involved: No			
No. of Pedestrians Injured: NIL		Use of Pedestrian Crossing: NA	
Driver			
Name	LIM JIN GUANG	ID No.	SB105921E
Related Vehicle	SLS5072S (Car)	Contact No.	88680020
Hospital/Clinic	NIL	Class of Driving Licence & Expiry Date	Class: 2B, 3 Date of Expiry: NIL
Date Treatment	NIL	Date Discharge	NIL
No. of Days granted Medical Leave	NIL	Degree of Injury	NIL

Brief Details.

On 28/08/2020 at around 2200hours, I parked my vehicle at the parallel carpark along Tebing Lane, lot number 2. Everything is intact. After which, I went to Hai Bin prawning area.

On 29/08/2020 at around 0010hours, I returned to my vehicle, SLS5072S and discovered that the right mirror was damaged. I thought that someone has damaged my vehicle. Afterwhich, one male Chinese subject approached me and informed that he saw someone hit my vehicle. Then the said vehicle drove off. He also informed that he called for police. I also discovered that the right side of the vehicle GBF423H which parked in front of my vehicle was damaged too. I saw one note left on the windscreen of GBF423H. The note was left by a witness namely Cavin, HP: 94875435. Cavin informed that he witness one vehicle hit onto GBF423H, and the vehicle also almost hit onto his vehicle too.

Shortly after, traffic police attended to the scene. There is no injury. I have in-built car camera and I am unsure if there is any recording on the accident.

Police Report



**SINGAPORE
POLICE FORCE**

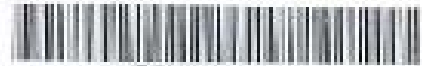

T/20200629/2002

Police Station Of Origin:
Punggol N.P.C
21A Tebing Lane SINGAPORE 828837
Tel No: 1800-6049999

3 of 3

Report No. T/20200629/2002

CONTINUATION OF REPORT

Sketch Plan

Informant is not able to provide sketch plan

IMPORTANT: Please attach a copy of your vehicle's Insurance Certificate to this report. If you don't have the certificate with you now, please fax a copy to 65474885 stating the **report number** as reference.

Signature Of Officer Recording The Report:
F /
Staff Sgt TAY HUEI JING

Signature Of Informant:

Signature Of Interpreter:
Not applicable

Date/Time:
29/06/2020-00:58

Officer In Charge Of Case:
TP / GIT /
Sgt 3 MUHAMMAD FARHAN BIN SAIRI
Contact No.: 65476224

Classification Of Case:

Authentication Stamp
NP138