

ASSIGNMENT

From:

Date:

Estimated Cost:

OD / TP / WS / TP RES / OD RES / EVA / INV / MV

To Inspect Vehicle No:

at Workshop m/s

of

Insured:

Policy No.

Claims No.

Sum Insured:

Excess:

(Client's Record)

Make of Veh:

(Policy Condition)

Remark: The veh had commenced its
repair at the time of inspection.

Bal. or Market Value:

IDAC Accident Rpt:

GA PR Seen:

Est. Repairs:

days

Res.: Yes or No

Lum Sum:

%

3 Val.: Yes or No

CA / REV / REP. / 24 HRS

LTA 40846

Vehicle: IN / OUT

Date:

Person Contacted:

Dep 7/c.

Date / Time

Action / Instruction

*querty Estimate*Veh No: *SMQ837J*Yr Regn: *10/19*Type: M.Car / M.Cycle / Bus / Van / Lorry / Taxi / Prime Mover /

Truck / Trailer or

CA/

Make:

Hundai AD avante c.c 1591

Colour

white

A/C: Insured / Std / NI / NA

Sp. Reading

11946

T/Radio: Insured / Std / NI / NA

Eng/No:

C/No:

*KMH0841CMLU010252*Gen. Cond: Good / Fair / Poor / BurntSteering: In order / Jammed / Leaked / Burnt orBrake: In order / Jammed / Leaked / Burnt orModi: Nil / 3/Rim / STD A/Rim or

Tyre Size: F:

225/45 R17

R:

BS / DUN / EXNOVA / GY FS / LIZA / MIC / OHTSU / PIR / SUMI /

TOYO / YOKO or

Front

Rear

R/Bal.

2

mm

R/Bal.

2

mm

L/Bal.

2

mm

L/Bal.

2

mm

D.O.A.

26/6/20

D.O.I.

30/6/20

Survey held at

Des. of Damages: Frt / Rear / O/S / N/S / U/C / Rooftop or

Rear

The U/C / Chassis frame / Body Structure affected due to collision.

Date/Time, File Pass to?

☐

: Preli. Report

1)

☐

: Final Report

Date/Time, File Return to?

2)

Days Of Repair:

Resurvey No. of Trip:

Survey Fee:

Transportation:

Add Fee:

☐

: Site Insp (\$

) ___\$ + RS ___\$

☐

: Interview (\$

) Photos

☐

: Tech. Invs (\$

) Others

☐

: Weekend (\$

)

Report Format :

Lump Sum / I.B.I: (\$

)

TOTAL

SINGAPORE ACCIDENT STATEMENT

IMPORTANT NOTICE

1. Please report correctly the details of the accident to speed up the claims process.
2. This Form must be completed by the Policyholder and/or the Authorised Driver.
3. Information provided must be as truthful and accurate as possible. Any wilful misrepresentation or withholding of material facts may allow insurance companies to repudiate policy liability.
4. The issue and acceptance of this Form by insurance companies is not an admission of policy liability on the part of the insurance companies.
5. Any false reporting may be referred to the Police for investigation.
6. This report will be forwarded by the insurers of the GIA Records Management Centre established by the General Insurance Association of Singapore (GIA) for archiving and that copies of this report will, for a fee, be made available upon application by interested parties.
7. By the lodgement of this report to the insurers, you hereby consent to the archiving of this report at the centre and to copies of the report being made available aforesaid.

ACCIDENT STATEMENT

Date Of Report	27/06/2020 10:27
Date Of Accident	26/06/2020 20:45
Exact Location Of Accident	WOODLANDS AVE 9 TOWARDS WOODLANDS AVE 2 SLIP ROAD
Country/State of Loss	SINGAPORE

DETAILS OF OWN VEHICLE

Vehicle Registration Number	SMQ837J
Insured/Policyholder	
Name Of Registered Owner	LIM CHEE CHONG BENJAMIN
NRIC No	SXXXX388G
Email Address	BENNJAMINN92@GMAIL.COM
Mobile Phone No	(LOCAL) +65-96371098
Alternative Phone No	OFFICE-96371098

Vehicle Particulars

Manufacturer	HYUNDAI
Model	AVANTE
Exact Purpose for which vehicle was being used at time of accident	PRIVATE USE
Are you claiming under your own insurance policy for repair to your vehicle?	NO
If No, Please state action to be taken	THIRD PARTY
Vehicle Category	PRIVATE CAR

Insurance Company

Name of Insurance Company	NTUC INCOME INSURANCE CO-OPERATIVE LTD
Type Of Coverage	COMPREHENSIVE
Fleet Policy	NO
Policy Number	5113587951
Cover Note Number	

Driver

Name of Driver	LIM CHEE CHONG BENJAMIN
NRIC No	SXXXX388G
Date Of Birth	04/10/1992
Occupation	INDOOR
Date Of Driving Pass	30/12/2011
Driving Experience	8 YEARS AND 5 MONTHS
Gender	MALE
Mobile Number	(LOCAL) +65-96371098
Fax Number	
Contact Number	OFFICE-96371098
Email Address	BENNJAMINN92@GMAIL.COM

Address	APT BLK 625 SENJA ROAD #10-146
Postcode	670625
Was driver an employee of the Insured's Company	NO
If No, Relationship of the Driver with the Insured	OWNER
Vehicle Registration Number of Driver's Own Vehicle	-
	-
	-
Insurance Company of Driver's Own Vehicle	-
	-
	-

General Information of the Accident

Type Of Accident	COLLISION - HEAD TO REAR
Weather Conditions	CLEAR
Road Surface	DRY

Other Information

Was any foreign vehicle involved in this accident?	NO
Number of vehicles (including own vehicle) involved in the accident	2
Was any body injured in the Accident?	NO
Was any injured conveyed to hospital by ambulance?	NO
Was any other material or property damaged?	YES
I have been approached by unknown person(s) soliciting/offering accident claims assistance.	NO
Number of Passengers (Including Driver)	2
Passenger 1	NAME: : CHARLYN LIM GENDER: : FEMALE

Details of Police Action

Was the accident reported to the police?	NO
If Yes, Please state which Police Station	
Was notice of intended Prosecution given?	NO
If Yes, against whom?	

Circumstances of Accident

REFER TO ATTACHED

Attachment(s)

Are accident photos available for attachment?	YES
Was there any video captured by Car Camera?	NO
Was there any audio recorded?	NO

DETAILS OF OTHER VEHICLE PROPERTY 1

Vehicle Registration Number	SKS5509L
Vehicle Make/Model/Colour	
Details Of Properties	
Vehicle Category	PRIVATE CAR
Name of Driver	SYED
NRIC/Passport Number	
Contact Number	97888396
Address	
Postcode	
Insurance Company Name	
Nature Of Damage	
No. Of Passenger (Including Driver)	

Sketch Plan #2

SKETCH PLAN

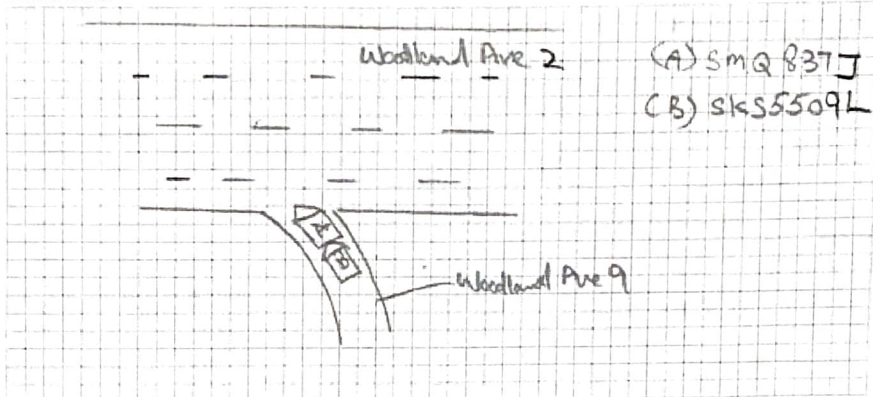

DESCRIBE CIRCUMSTANCES OF THE ACCIDENT

My vehicle (SMQ837J) was stationary stopped before the stopping line at the slipway after the zebra crossing as there was incoming vehicles travelling along the main road. Suddenly I felt an impact of my vehicle and realize that vehicle B (SKS 5509L) hit onto my vehicle rear portion.

DECLARATION

I/We declare the foregoing particulars are true in every respect.

Policyholder's Signature

Date & Time: 27/6/2020

Driver's Signature

(If driver is not the policyholder)

Date & Time:

Reporting Centre Personnel's Signature

Name:

NRIC/FIN No.:

GAZETED SIGNATURE

Sketch Plan

SKETCH PLAN

IMPORTANT NOTICE

1. Please report correctly the details of the accident to speed up the claims process.
2. This Form must be completed by the Policyholder and/or the Authorised Driver.
3. Information provided must be as truthful and accurate as possible. Any wilful misrepresentation or withholding of material facts may allow insurance companies to repudiate policy liability.
4. The issue and acceptance of this Form by insurance companies is not an admission of policy liability on the part of the insurance companies.
5. Any false reporting may be referred to the Police for investigation.
6. The report will be forwarded by the insurers of the GIA Records Management Centre established by the General Insurance Association of Singapore (GIA) for archiving and that copies of this report will for a fee be made available upon application by interested parties.
7. By the lodgment of this report to the insurers, you hereby consent to the archiving of this report at the centre and to copies of the report being made available aforesaid.
8. **Consent under the Personal Data Protection Act (PDPA)**

I understand, acknowledge, agree and consent that:

- (a) My insurer, my workshop and the General Insurance Association of Singapore ("GIA") may/are permitted to collect, use, disclose and/or process my personal data/personal information set out in this [form] and any other personal information provided by me or possessed by my insurer (collectively the "Personal Information") and disclose and transfer such Personal Information to all insurer(s) who have insured vehicle(s) involved in this accident (all insurer(s) who have insured vehicle(s) involved in this accident shall be collectively referred to as the "Insurers"), the Insurers' lawyers/law firms, the Monetary Authority of Singapore and any relevant government agency/authority (such as the police), for the purpose(s) of:
 - (i) processing, handling and/or dealing with my claims including the settlement of the claims and any necessary investigations relating to the claims;
 - (ii) investigating the accident and/or my claims;
 - (iii) carrying out and/or dealing with my instructions or responding to any enquiries by me;
 - (iv) administering my claims (including the mailing of correspondence, statements, invoices, reports or notices to me, which could involve disclosure of certain personal data about me to bring about delivery of the same as well as on the external cover of envelopes/mail packages); and/or
 - (v) complying with applicable law in administering, processing, handling and/or dealing with my claims (collectively the "Purposes")
- (b) all insurer(s) who have insured vehicle(s) involved in this accident and the Insurers' lawyers/law firms, may/are permitted to collect, use, disclose and/or process my Personal Information for one or more of the above Purposes; and
- (c) my Personal Information may/can be disclosed by any of the Insurers and/or GIA to their third party service providers or agents (including their lawyers/law firms), which may be sited outside of Singapore, for one or more of the above Purposes.
- (d) my Personal Information will also be collected and used to compile claims history for the purpose of fraud detection, investigation and management in present and all future claims.
- (e) the information so collected under (d) above may be shared / disclosed:
 - (i) to all Insurers and/or any other third parties that assist in evaluating, investigating, controlling or managing fraud, regulators, law enforcement and government agencies as reasonably required for the purposes stated, or
 - (ii) for complying with requirements under any regulations, laws or court orders.

Policyholder's Signature

Date & Time: 27/6/2020

Driver's Signature

(If driver is not the policyholder)

Date & Time:

Reporting Centre Personnel's Signature
Name:

NRIC/FIN No.:

> Back to OneMotoring

Enquire PARF/COE Rebate for Registered Vehicle

Vehicle Owner Particulars	
Owner ID Type:	Singapore NRIC
Owner ID:	388G
Vehicle Details	
Vehicle No.:	SMQ837J
Vehicle to be Exported:	No
Intended Deregistration Date:	01 Jul 2020
Vehicle Make:	HYUNDAI
Vehicle Model:	AD AVANTE 1.6 GLS (A) S
Primary Colour:	White
Manufacturing Year:	2019
Engine No.:	G4FGKU474184
Chassis No.:	KMHD841CMLU010252
Maximum Power Output:	93.8 kW (125 bhp)
Open Market Value:	\$14,945.00
Original Registration Date:	30 Oct 2019
First Registration Date:	30 Oct 2019
Transfer Count:	0
Actual ARF Paid:	\$14,945.00 7472
Intended PARF Rebate Details	
PARF Eligibility:	Yes
PARF Eligibility Expiry Date:	29 Oct 2029
PARF Rebate Amount:	\$11,208.00
Intended COE Rebate Details	
COE Expiry Date:	29 Oct 2029
COE Category:	A - Car up to 1600cc & 97kW (130bhp)
COE Period(Years):	10
QP Paid:	\$31,783.00
COE Rebate Amount:	\$29,638.00
Total Rebate Amount:	\$40,846.00

The information contained herein is correct as at 30 Jun 2020

OK

Post an Advertisement
Sell it yourself! Advertise it at just
\$58 until it's SOLD!

Post an Ad Advertiser Login Ways of Selling

New 5 Years Renewal COE Toyota Vios 1.5A



WOW! 1.99% P.A, \$438 Monthly
By Gv Financing, \$0 Admin,\$0
Down,2 years warranty
GV Credit Pte Ltd StarAd

ABWIN 論壇

Visit Our Profile

Browse by Category

Sort by Date Posted 20 results/page

11 vehicles

avante

Advanced Search Submit

Search Selection

Make	Model	Price	Depreciation	Reg Date	Eng Cap	Mileage	Veh Type	Status
avante		Any	Any	2019	Any	Any	Any	Available



Hyundai Avante 1.6A GLS **\$71,000** **\$6,990 /yr** **26-Sep-2019** **1,591 cc** **-** **Sedan** **Available**

Loan Interest At 2.28%. Extremely Well Maintained By Agent. This Beast Does Not Just Look Beautiful. It's 100% Accident Free. View To...

Posted: 29-Jun-2020 Tags: 2019 Hyundai Avante, Hyundai Avante, Hyundai, Avante

PREMIUM AD



Hyundai Avante 1.6A GLS **\$64,800** **\$6,440 /yr** **01-Aug-2019** **1,591 cc** **10,000 km** **Sedan** **Available**

Almost New Avante Still Retaining The New Car Smell, Fully Packaged Unit With 5Y/100,000KM Warranty From Komoco! An Economical...

Posted: 27-Jun-2020 Tags: 2019 Hyundai Avante, Hyundai Avante, Hyundai, Avante

PREMIUM AD



Hyundai Avante 1.6A GLS **\$59,800** **\$6,140 /yr** **27-Mar-2019** **1,591 cc** **-** **Sedan** **Available**

Agent Unit With On Going Warranty! 1 Owner Only! New Car, Very Well Kept In Excellent Condition, Please Don't Hesitate To Call Or Wh...

Posted: 27-Jun-2020 Tags: 2019 Hyundai Avante, Hyundai Avante, Hyundai, Avante

DIRECT OWNER



Hyundai Avante 1.6A GLS S **\$71,300** **\$7,120 /yr** **29-May-2019** **1,591 cc** **33,800 km** **Sedan** **Available**

Attractive Loan Package, Call To Enquire Now! 1 Owner Only Avante S Model! Very Well Maintained By Previous Owner! Full Agent Servi...

Posted: 20-Jun-2020 Tags: 2019 Hyundai Avante, Hyundai Avante, Hyundai, Avante

PREMIUM AD



Hyundai Avante With Facelift (For Rent)

\$364/week A budget-friendly family sedan which is not a yawn to look at nor to drive is an even bigger novelty.

More info about this vehicle



Hyundai Avante 1.6A GLS **\$67,800** **\$6,730 /yr** **14-Aug-2019** **1,591 cc** **8,850 km** **Sedan** **Available**

Close To New! In Perfect Condition And Accident Free. Elegance Black Model, With A Perfect Paintwork To Go With. Still Under Warranty...

Tan Wei Auto Pte Ltd

Posted: 15-Jun-2020 Tags: 2019 Hyundai Avante, Hyundai Avante, Hyundai, Avante



Hyundai Avante 1.6A GLS **\$69,800** **\$6,800 /yr** **23-Oct-2019** **1,591 cc** **13,502 km** **Sedan** **Available**

Post Circuit Breaker Offer! Low Bank Interest Of 1.98%. Flexible Loan And Attractive Interest Rates. 3 Years Agent Warranty. Facelifted...

Posted: 12-Jun-2020 Tags: 2019 Hyundai Avante, Hyundai Avante, Hyundai, Avante

Hyundai Avante 1.6A GLS S **\$75,800** **\$7,310 /yr** **29-Oct-2019** **1,591 cc** **6,600 km** **Sedan** **Available**

At Only \$7k Depre For A Unit That's As Good As New, This Sleek White Avante Is The Perfect Choice For You Today! 5 Year Komoco Ag...

Car Buyers Automotive Pte Ltd

PREMIUM AD

Compare