



## LKK Auto Consultants Pte Ltd

51 Ubi Ave 1 #01-25 Paya Ubi Industrial Park, Singapore 408933

TEL: 6256 3561 FAX: 6256 4315

Reg. No: 199607198R GST Reg. No. 19-9607198-R

### TAX INVOICE

LONPAC INSURANCE BHD  
300 BEACH ROAD  
#17-04/07 THE CONCOURSE  
SINGAPORE 199555

INV No. AC2006501  
INV Date 21/09/2020  
Reference CC6/LPC20006779/Ups3n2  
Code LPC2



### PROFESSIONAL SERVICE FEE

Vehicle No. SGM 6546B  
Insured Veh. GBF 6967R  
Claim No. 20/20/20/VC00/023433  
Policy No. Z/20/VC00/106307  
Accident Date 27/06/2020  
Inspection Date 29/06/2020

Description	Total
Third Party Express Settlement	400.00
<b>Subtotal</b>	<b>400.00</b>
<b>GST (7%)</b>	<b>28.00</b>
<b>Grand Total</b>	<b>428.00</b>

We shall be glad if you could forward the payment at your early convenience.

Cheque should be crossed and made payable to **'LKK Auto Consultants Pte Ltd'**

LKK Auto Consultants Pte Ltd

*HYN*



## LKK Auto Consultants Pte Ltd

51 Ubi Ave 1 #01-25 Paya Ubi Industrial Park, Singapore 408933

TEL: 6256 3561 FAX: 6256 4315

Reg. No: 199607198R GST Reg. No. 19-9607198-R

Affiliated to Federation Internationale Des Experts En Automobile				
LONPAC INSURANCE BHD		Ref : CC6/LPC20006779/Ups3n2		
300 BEACH ROAD #17-04/07 THE CONCOURSESINGAPORE 199555		Date : 21-09-2020		
		Code : LPC2		
<b>1. Policy Particulars :- THIRD PARTY CLAIM</b>				
Insured Veh.	GBF 6967R	Veh. Inspected	SGM 6546B	
Policy No.	Z/20/VC00/106307	Coverage (\$)	0.00	
Claim No.	20/20/20/VC00/023433	Excess (\$)	0.00	
Assign From		Assign Date	29/06/2020	
<b>2. Vehicle Particulars &amp; Condition</b>				
Make & Model	CHEVROLET OPTRA EST (A)	c.c	1598	
Engine No.	HIDDEN	Year of Reg.	2006	
Chassis No.	KL1NA356E6H107890	Colour	SILVER	
Odometer	234939	Steering	IN ORDER	
Brakes	IN ORDER	Modification	SPORTS RIM	
General	GOOD			
<b>3. Conditions of Tyres</b>				
	Size	Make	Balance	
R/H Front Tyre	185/65 R14	HABILEAD	6 mm	
L/H Front Tyre	185/65 R14	HABILEAD	6 mm	
R/H Rear Tyre	185/65 R14	HABILEAD	6 mm	
L/H Rear Tyre	185/65 R14	HABILEAD	6 mm	
<b>4. Description of Damages</b>				
THE VEHICLE SUSTAINED DAMAGES AT THE REAR PORTION. DAMAGES SEE DETAILS.				
<b>5. General Information</b>				
Accident Date	27/06/2020	Inspection Date	29/06/2020	
Survey held at	FASTECH AUTO PTE LTD 1 KAKI BUKIT AVENUE 6 #01-46/48/50 AUTOBAY SINGAPORE 417883			
<b>5a. Remarks</b>				
A)THE INSPECTION WAS CONDUCTED ON A"WITHOUT PREJUDICE" BASIS. B)IN ACCORDANCE TO YOUR INSTRUCTIONS, WE HAVE NOT AUTHORISED REPAIRS.				
<b>5b. Estimate Days of Repair</b>				
ESTIMATED NORMAL PERIOD FOR REPAIR:		<b>4 Working Days</b>		



# LKK Auto Consultants Pte Ltd

51 Ubi Ave 1 #01-25 Paya Ubi Industrial Park, Singapore 408933

TEL: 6256 3561 FAX: 6256 4315

Reg. No: 199607198R GST Reg. No. 19-9607198-R

Page No.:1 of 2

## ADJUSTMENT ON REPAIR COST FOR VEHICLE NO. SGM 6546B

Qty	Description of Parts	Condition	Estimate By Workshop (\$)	Our Adjusted (\$)
	<b><u>REPLACEMENT OF PARTS</u></b>			
1	TAILGATE	TO REPAIR SEE LABOUR	1,466.00	-
1	TAILGATE 'CHEVROLET' EMBLEM	NECESSARY	86.60	85.00
1	TAILGATE 'OPTRA' EMBLEM	NECESSARY	85.00	68.00
1	TAILGATE 'ESTATE' EMBLEM	NECESSARY	80.00	75.00
1	TAILGATE WEATHERSTRIP	NOT NECESSARY	299.00	-
1	TAILGATE INNER LOCK	NOT NECESSARY	245.00	-
1	REAR BUMPER }	DISTORTED	1,420.00	1,380.00
1	REAR BUMPER REINFORCEMENT }		715.00	-
2	REAR BUMPER BRACKETS @\$250.00	NOT NECESSARY	500.00	-
1	SET REAR BUMPER CLIPS	NECESSARY	50.00	50.00
2	TAILLAMPS @\$485.00	CRACKED	970.00	970.00
1	REAR END PANEL	TO REPAIR SEE LABOUR	988.00	-
1	REAR END PANEL TOP GARNISH	NOT NECESSARY	169.00	-
	LESS 10% DISCOUNT		-	-262.80
			7,073.60	2,365.20
	<b><u>LABOUR</u></b>			
	TO CHECK WIRING .		50.00	20.00
	TO DISMANTLE & REFIX CUSHION UPHOLSTERY .		100.00	60.00
	TO SPRAY RUST PROOFING.	NOT NECESSARY	80.00	-
	TO DISMANTLE & REFIX REAR WINDSCREEN .	NOT NECESSARY	150.00	-
	LABOUR FOR PANEL BEATING & REPLACED PARTS.INCLUSIVE OF THE REPAIR OF TAILGATE AND REAR END PANEL .		800.00	480.00
	TO PUTTY & SPRAY PAINTING.		1,200.00	600.00
	-		-	-
	-		-	-
	-		-	-
			2,380.00	1,160.00
	<b>GRAND TOTAL</b>		<b>9,453.60</b>	<b>3,525.20</b>

Report Ref No. CC6/LPC20006779/Ups3n2



<b>RECOMMENDED COST OF LUMP SUM REPAIRS (TO ITS PRE-ACCIDENT CONDITION)</b>			<b>2,800.00</b>
---	--	--	-----------------

Report Ref No. CC6/LPC20006779/Ups3n2

**CHUA KANG SENG**

**Licensed Appraiser**

**DISCLAIMER OF LIABILITY TO THIRD PARTIES:-** This Report is made solely for the use and benefit of the Client named on the front page of this Report.

**No liability of responsibility whatsoever, in contract or tort, is accepted to any third party who may rely on the Report wholly or in part. Any third party acting or relying on this Report, in whole or in part, does so at his or her own risk.**



## LKK Auto Consultants Pte Ltd

51 Ubi Ave 1 #01-25 Paya Ubi Industrial Park, Singapore 408933

TEL: 6256 3561 FAX: 6256 4315

Reg. No: 199607198R GST Reg. No. 19-9607198-R

PHOTOGRAPHS FOR VEHICLE NO. SGM 6546B

INSPECTION







## LKK Auto Consultants Pte Ltd

51 Ubi Ave 1 #01-25 Paya Ubi Industrial Park, Singapore 408933

TEL: 6256 3561 FAX: 6256 4315

Reg. No: 199607198R GST Reg. No. 19-9607198-R

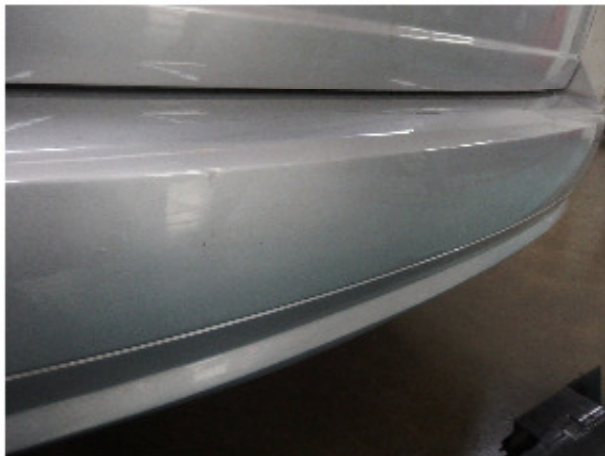



## LKK Auto Consultants Pte Ltd

51 Ubi Ave 1 #01-25 Paya Ubi Industrial Park, Singapore 408933

TEL: 6256 3561 FAX: 6256 4315

Reg. No: 199607198R GST Reg. No. 19-9607198-R







## LKK Auto Consultants Pte Ltd

51 Ubi Ave 1 #01-25 Paya Ubi Industrial Park, Singapore 408933

TEL: 6256 3561 FAX: 6256 4315

Reg. No: 199607198R GST Reg. No. 19-9607198-R







## LKK Auto Consultants Pte Ltd

51 Ubi Ave 1 #01-25 Paya Ubi Industrial Park, Singapore 408933

TEL: 6256 3561 FAX: 6256 4315

Reg. No: 199607198R GST Reg. No. 19-9607198-R

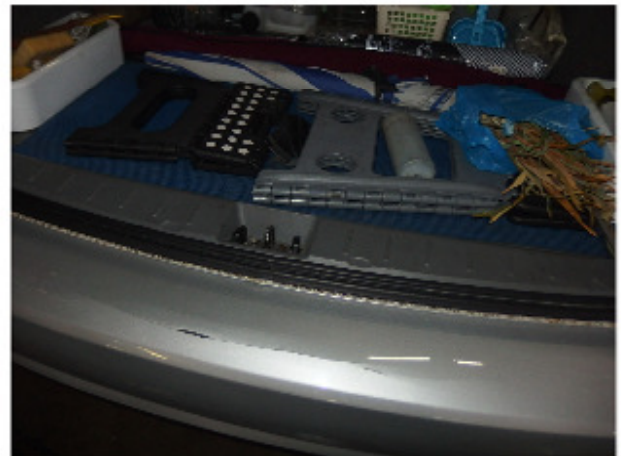
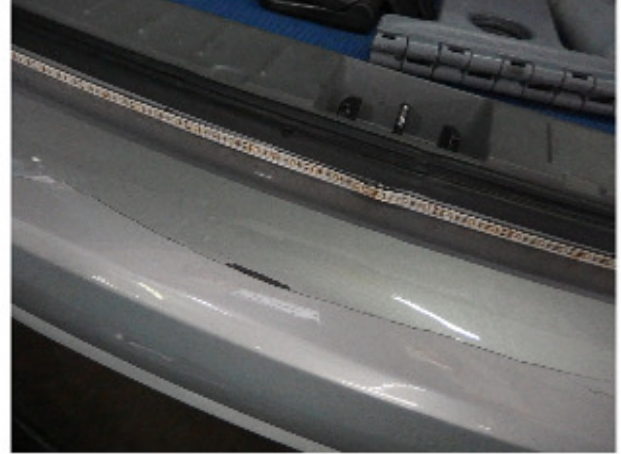



## LKK Auto Consultants Pte Ltd

51 Ubi Ave 1 #01-25 Paya Ubi Industrial Park, Singapore 408933

TEL: 6256 3561 FAX: 6256 4315

Reg. No: 199607198R GST Reg. No. 19-9607198-R







## LKK Auto Consultants Pte Ltd

51 Ubi Ave 1 #01-25 Paya Ubi Industrial Park, Singapore 408933

TEL: 6256 3561 FAX: 6256 4315

Reg. No: 199607198R GST Reg. No. 19-9607198-R







## LKK Auto Consultants Pte Ltd

51 Ubi Ave 1 #01-25 Paya Ubi Industrial Park, Singapore 408933

TEL: 6256 3561 FAX: 6256 4315

Reg. No: 199607198R GST Reg. No. 19-9607198-R





## LKK Auto Consultants Pte Ltd

51 Ubi Ave 1 #01-25 Paya Ubi Industrial Park, Singapore 408933

TEL: 6256 3561 FAX: 6256 4315

Reg. No: 199607198R GST Reg. No. 19-9607198-R

PHOTOGRAPHS FOR VEHICLE NO. SGM 6546B

RE-INSPECTION

