

**National Assessment Centre Services**

51 Ubi Ave 1 #01-25 Paya Ubi Industrial Park, Singapore 408933

TEL: 6841 0055 FAX: 6841 6315

Reg. No: 52983356E GST Reg. No. 20-0405911-H

**TAX INVOICE**

NTUC INCOME INSURANCE CO-OPERATIVE LTD INV No. NA2003615
73 BRAS BASAH ROAD
#05-01 NTUC TRADE UNION HOUSE
SINGAPORE 189556

INV Date 13/07/2020
Reference NS/INC20006728/T1sf3n2
Code INC4

**PROFESSIONAL SERVICE FEE**

Vehicle No. SHA 5745B
Insured Veh. FBN 8619R
Claim No. MT/1095490-002
Policy No.
Accident Date 24/06/2020
Inspection Date 25/06/2020

Description	Total
Survey Inspection	160.00
Resurvey Inspection	
Digital Photographs	
Transportation	
Subtotal	160.00
GST (7%)	11.20
Grand Total	171.20

We shall be glad if you could forward the payment at your early convenience.

Cheque should be crossed and made payable to **'National Assessment Centre Services'**

National Assessment Centre Services***HYN***



National Assessment Centre Services

51 Ubi Ave 1 #01-25 Paya Ubi Industrial Park, Singapore 408933

TEL: 6841 0055 FAX: 6841 6315

Reg. No: 52983356E GST Reg. No. 20-0405911-H



NTUC INCOME INSURANCE CO-OPERATIVE LTD Ref: NS/INC20006728/T1sf3n2				
73 BRAS BASAH ROAD #05-01 NTUC TRADE UNION HOUSESINGAPORE 189556			Date: 13-07-2020	
Code: INC4				
1. Policy Particulars :- THIRD PARTY CLAIM				
Insured Veh.	FBN 8619R	Veh. Inspected	SHA 5745B	
Policy No.		Coverage (\$)	0.00	
Claim No.	MT/1095490-002	Excess (\$)	0.00	
Assign From		Assign Date	25/06/2020	
2. Vehicle Particulars & Condition				
Make & Model	HYUNDAI I40	c.c	1685	
Engine No.	HIDDEN	Year of Reg.	2016	
Chassis No.	KMHLB41UMGU089730	Colour	BLUE	
Odometer	625794	Steering	IN ORDER	
Brakes	IN ORDER	Modification	SPORTS RIM	
General	GOOD			
3. Conditions of Tyres				
	Size	Make	Balance	
R/H Front Tyre	205/60 R16	DAVANTI	6 mm	
L/H Front Tyre	205/60 R16	DAVANTI	6 mm	
R/H Rear Tyre	205/60 R16	DAVANTI	6 mm	
L/H Rear Tyre	205/60 R16	DAVANTI	6 mm	
4. Description of Damages				
	THE VEHICLE SUSTAINED DAMAGES AT THE REAR PORTION. DAMAGES SEE DETAILS.			
5. General Information				
Accident Date	24/06/2020	Inspection Date	25/06/2020	
Survey held at	COMFORTDELGRO ENGINEERING PTE LTD 59 LOYANG DRIVE SINGAPORE 508969			
5a. Remarks				
	A)THE INSPECTION WAS CONDUCTED ON A"WITHOUT PREJUDICE" BASIS. B)IN ACCORDANCE TO YOUR INSTRUCTIONS, WE HAVE NOT AUTHORISED REPAIRS.			
5b. Estimate Days of Repair				
	ESTIMATED NORMAL PERIOD FOR REPAIR: 3 Working Days			

ADJUSTMENT ON REPAIR COST FOR VEHICLE NO. SHA 5745B

Qty	Description of Parts	Condition	Estimate By Workshop (\$)	Our Adjusted (\$)
<u>REPLACEMENT OF PARTS</u>				
1	REAR BUMPER COVER	DEFORMED	1,106.00	1,106.00
2	REAR BUMPER BRACKET SIDE LH/RH @\$35.60	NOT NECESSARY	71.20	-
10	REAR BUMPER CLIPS @\$2.20	NECESSARY	22.00	22.00
1	REAR BUMPER REINFORCEMENT	NOT NECESSARY	428.40	-
1	REAR BUMPER UNDER COVER	TO REPAIR SEE LABOUR	228.00	-
2	REAR BUMPER REINFORCEMENT STAY @\$80.30	NOT NECESSARY	160.60	-
1	BOOTLID	BENT	2,174.90	2,174.90
1	BOOTLID CRDI PLATE	NECESSARY	27.90	27.90
1	BOOTLID I-40 PLATE	NECESSARY	21.10	21.10
	LESS 20% DISCOUNT		-848.02	-670.38
			3,392.08	2,681.52
<u>SPECIAL NETT ITEMS</u>				
1	BOOTLID COMFORT LOGO (SN)	NECESSARY	30.00	30.00
1	BOOTLID COMFORT TEL NO (SN)	NECESSARY	30.00	30.00
1	REVERSE SENSOR (SN)	NOT NECESSARY	135.70	-
1	REAR BUMPER MAT (SN)	NECESSARY	50.00	50.00
			245.70	110.00
<u>LABOUR</u>				
	PANEL BEATING.INCLUSIVE OF THE REPAIR OF REAR BUMPER UNDER COVER.		540.00	420.00
	SPRAY PAINTING CHARGE.		500.00	400.00
	REMOVE/REFIX REVERSE SENSOR.		60.00	30.00
	TUFF KOTE.		60.00	30.00
	CHECK LIGHTING.		60.00	30.00
			1,220.00	910.00
GRAND TOTAL			4,857.78	3,701.52
RECOMMENDED COST OF LUMP SUM REPAIRS (TO ITS PRE-ACCIDENT CONDITION) (CONFIRMED)				2,950.00

Report Ref No. NS/INC20006728/T1sf3n2



MOHAMAD TAUFIKH

M.MATAI, AMSAE-A

Automotive Assessor



K.K.LAU CPT(RET)

**BEng(Hons),B.Bus,MBA,PEng,PE,
MInstAEA,MASME,MIRTE**

REGD Auto Consultant-SAE, Licensed Appraiser

DISCLAIMER OF LIABILITY TO THIRD PARTIES:- This Report is made solely for the use and benefit of the Client named on the front page of this Report.

No liability of responsibility whatsoever, in contract or tort, is accepted to any third party who may rely on the Report wholly or in part. Any third party acting or relying on this Report, in whole or in part, does so at his or her own risk.



National Assessment Centre Services

51 Ubi Ave 1 #01-25 Paya Ubi Industrial Park, Singapore 408933

TEL: 6841 0055 FAX: 6841 6315

Reg. No: 52983356E GST Reg. No. 20-0405911-H

PHOTOGRAPHS FOR VEHICLE NO. SHA 5745B

INSPECTION

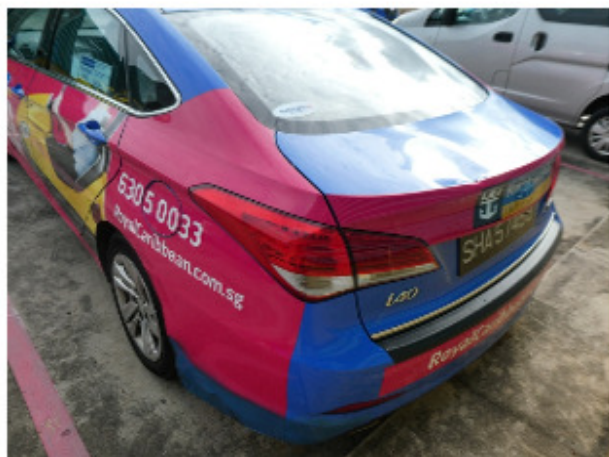



National Assessment Centre Services

51 Ubi Ave 1 #01-25 Paya Ubi Industrial Park, Singapore 408933

TEL: 6841 0055 FAX: 6841 6315

Reg. No: 52983356E GST Reg. No. 20-0405911-H





National Assessment Centre Services

51 Ubi Ave 1 #01-25 Paya Ubi Industrial Park, Singapore 408933

TEL: 6841 0055 FAX: 6841 6315

Reg. No: 52983356E GST Reg. No. 20-0405911-H

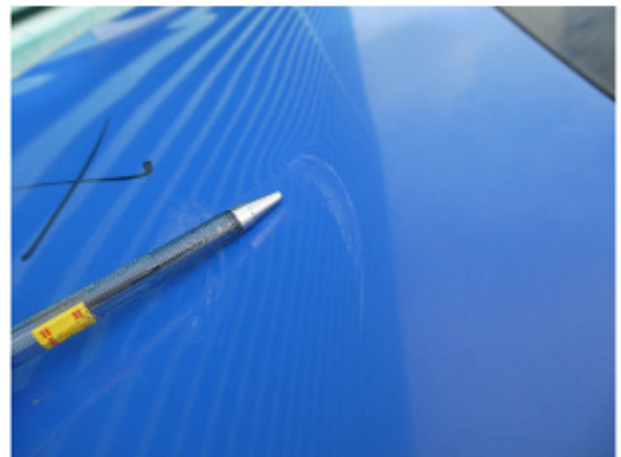



National Assessment Centre Services

51 Ubi Ave 1 #01-25 Paya Ubi Industrial Park, Singapore 408933

TEL: 6841 0055 FAX: 6841 6315

Reg. No: 52983356E GST Reg. No. 20-0405911-H





National Assessment Centre Services

51 Ubi Ave 1 #01-25 Paya Ubi Industrial Park, Singapore 408933

TEL: 6841 0055 FAX: 6841 6315

Reg. No: 52983356E GST Reg. No. 20-0405911-H

PHOTOGRAPHS FOR VEHICLE NO. SHA 5745B

RE-INSPECTION

