

NATIONAL Assessment Centre Services [url: 1 Jan'03]

[illegible]

SINGAPORE ACCIDENT STATEMENT

IMPORTANT NOTICE

1. Please report correctly the details of the accident to speed up the claims process.
2. This Form must be completed by the Policyholder and/or the Authorised Driver.
3. Information provided must be as truthful and accurate as possible. Any wilful misrepresentation or withholding of material facts may allow insurance companies to repudiate policy liability.
4. The issue and acceptance of this Form by insurance companies is not an admission of policy liability on the part of the insurance companies.
5. **Any false reporting may be referred to the Police for investigation.**
6. This report will be forwarded by the insurers of the GIA Records Management Centre established by the General Insurance Association of Singapore (GIA) for archiving and that copies of this report will, for a fee, be made available upon application by interested parties.
7. By the lodgement of this report to the insurers, you hereby consent to the archiving of this report at the centre and to copies of the report being made available aforesaid.

ACCIDENT STATEMENT

Date Of Report 25/06/2020 17:20
 Date Of Accident 25/06/2020 13:10
 Exact Location Of Accident 155 SIMEI RD
 Country/State of Loss SINGAPORE

DETAILS OF OWN VEHICLE

Vehicle Registration Number SJS3823D
Insured/Policyholder
 Name Of Registered Owner KOH WEE NGEE (GU WEIYI)
 NRIC No SXXXX575B
 Email Address NOEMAIL
 Mobile Phone No (LOCAL) +65-83983188
 Alternative Phone No OTHERS-83983188

Vehicle Particulars

Manufacturer TOYOTA
 Model VIOS
 Exact Purpose for which vehicle was being used at time of accident PRIVATE USE
 Are you claiming under your own insurance policy for repair to your vehicle? YES
 If No, Please state action to be taken
 Vehicle Category PRIVATE CAR

Insurance Company

Name of Insurance Company NTUC INCOME INSURANCE CO-OPERATIVE LTD
 Type Of Coverage COMPREHENSIVE
 Fleet Policy NO
 Policy Number 5115017210
 Cover Note Number

Driver

Name of Driver KOH WEE NGEE (GU WEIYI)
 NRIC No SXXXX575B
 Date Of Birth 02/04/1976
 Occupation OUTDOOR
 Date Of Driving Pass 04/01/2013
 Driving Experience 7 YEARS AND 5 MONTHS
 Gender MALE
 Mobile Number (LOCAL) +65-83983188
 Fax Number
 Contact Number OTHERS-83983188
 EMail Address NOEMAIL

Address	BLK 116 BUKIT MERAH VIEW #04-235
Postcode	151116
Was driver an employee of the Insured's Company	NO
If No, Relationship of the Driver with the Insured	OWNER
Vehicle Registration Number of Driver's Own Vehicle	-
	-
	-
Insurance Company of Driver's Own Vehicle	-
	-
	-

General Information of the Accident

Type Of Accident	SIDE SWIPE
Weather Conditions	CLEAR
Road Surface	DRY

Other Information

Was any foreign vehicle involved in this accident?	NO
Number of vehicles (including own vehicle) involved in the accident	2
Was any body injured in the Accident?	YES
Was any injured conveyed to hospital by ambulance?	NO
Was any other material or property damaged?	YES
I have been approached by unknown person(s) soliciting/offering accident claims assistance.	NO
Number of Passengers (Including Driver)	1

Details of Police Action

Was the accident reported to the police?	NO
If Yes, Please state which Police Station	
Was notice of intended Prosecution given?	NO
If Yes, against whom?	

Circumstances of Accident

I WAS TRAVELLING FROM SIMEI RD TURNING RIGHT INTO THE CARPARK OF BLK 155 - 162. WHILE MAKING A RIGHT TURN SUDDENLY VEH B CAME AND COLLIDED ONTO MY VEH.

Attachment(s)

Are accident photos available for attachment?	YES
Was there any video captured by Car Camera?	NO
Was there any audio recorded?	NO

DETAILS OF OTHER VEHICLE PROPERTY 1

Vehicle Registration Number	SLF2717D
Vehicle Make/Model/Colour	TOYOTA ALTIS
Details Of Properties	
Vehicle Category	PRIVATE CAR
Name of Driver	LIM KAH HIN
NRIC/Passport Number	
Contact Number	83994224
Address	
Postcode	
Insurance Company Name	
Nature Of Damage	
No. Of Passenger (Including Driver)	

DETAILS OF INJURED PERSON 1

Name	KOH WEE NGEE (GU WEIYI)
Approximate Age	
Injuries Sustain	SLIGHT
Injured person in which vehicle?	SJS3823D
Were seat belts worn?	YES
Was this injured conveyed to hospital by ambulance?	NO
Address	
Postcode	

SKETCH PLAN

IMPORTANT NOTICE

1. Please report correctly the details of the accident to speed up the claims process.
2. This Form must be completed by the Policyholder and/or the Authorised Driver.
3. Information provided must be as truthful and accurate as possible. Any wilful misrepresentation or withholding of material facts may allow insurance companies to repudiate policy liability.
4. The issue and acceptance of this Form by insurance companies is not an admission of policy liability on the part of the insurance companies.
5. Any false reporting may be referred to the Police for investigation.
6. The report will be forwarded by the insurers of the GIA Records Management Centre established by the General Insurance Association of Singapore (GIA) for archiving and that copies of this report will for a fee be made available upon application by interested parties.
7. By the lodgment of this report to the insurers, you hereby consent to the archiving of this report at the centre and to copies of the report being made available aforesaid.

8. Consent under the Personal Data Protection Act (PDPA)

I understand, acknowledge, agree and consent that:

- (a) My insurer, my workshop and the General Insurance Association of Singapore ("GIA") may/are permitted to collect, use, disclose and/or process my personal data/personal information set out in this [form] and any other personal information provided by me or possessed by my insurer (collectively the "Personal Information") and disclose and transfer such Personal Information to all insurer(s) who have insured vehicle(s) involved in this accident (all insurer(s) who have insured vehicle(s) involved in this accident shall be collectively referred to as the "Insurers"), the Insurers' lawyers/law firms, the Monetary Authority of Singapore and any relevant government agency/authority (such as the police), for the purpose(s) of:
 - (i) processing, handling and/or dealing with my claims including the settlement of the claims and any necessary investigations relating to the claims;
 - (ii) investigating the accident and/or my claims;
 - (iii) carrying out and/or dealing with my instructions or responding to any enquiries by me;
 - (iv) administering my claims (including the mailing of correspondence, statements, invoices, reports or notices to me, which could involve disclosure of certain personal data about me to bring about delivery of the same as well as on the external cover of envelopes/mail packages); and/or
 - (v) complying with applicable law in administering, processing, handling and/or dealing with my claims.(collectively the "Purposes")
- (b) all insurer(s) who have insured vehicle(s) involved in this accident and the Insurers' lawyers/law firms, may/are permitted to collect, use, disclose and/or process my Personal Information for one or more of the above Purposes; and
- (c) my Personal Information may/can be disclosed by any of the Insurers and/or GIA to their third party service providers or agents(including their lawyers/law firms), which may be sited outside of Singapore, for one or more of the above Purposes.
- (d) my Personal Information will also be collected and used to compile claims history for the purpose of fraud detection, investigation and management in present and all future claims.
- (e) the information so collected under (d) above may be shared / disclosed:
 - (i) to all insurers and/or any other third parties that assist in evaluating, investigating, controlling or managing fraud, regulators, law enforcement and government agencies as reasonably required for the purposes stated, or
 - (ii) for complying with requirements under any regulations, laws or court orders.



Policyholder's Signature
Date & Time:

25 Jun 2020

Driver's Signature
(If driver is not the policyholder)
Date & Time:

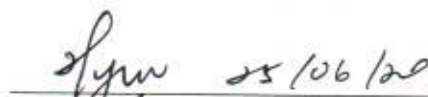

Reporting Centre Personnel's Signature
Name:
NRIC/FIN No.:

SKETCH PLAN

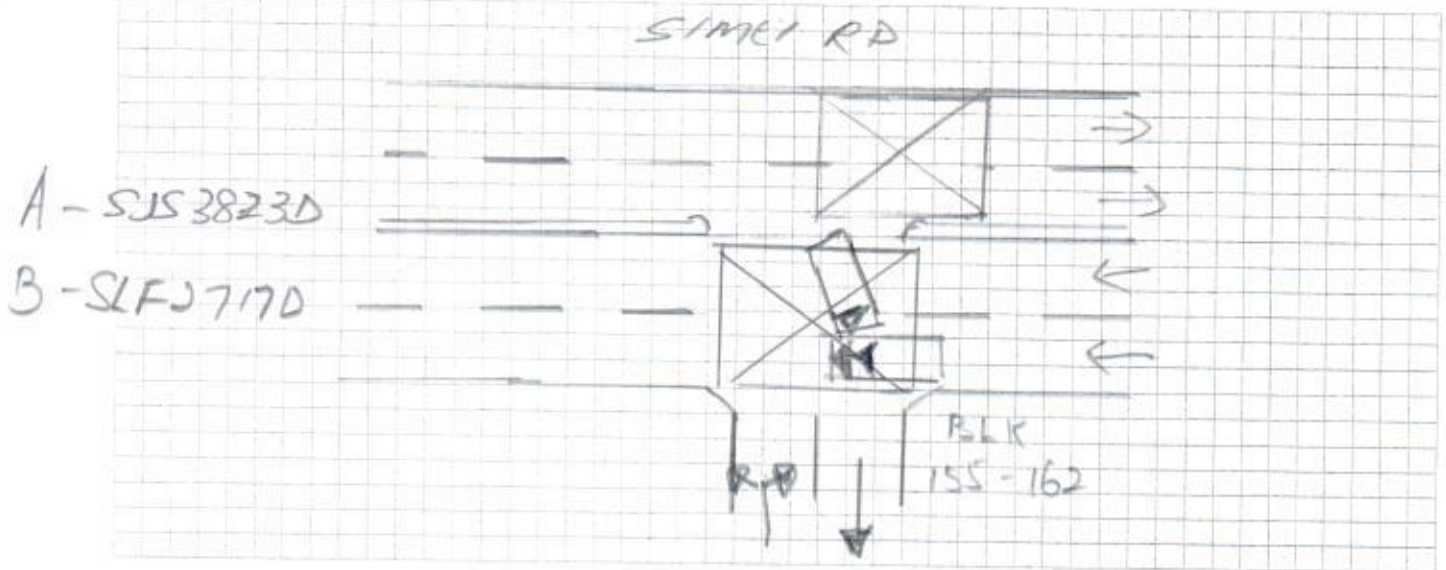

DESCRIBE CIRCUMSTANCES OF THE ACCIDENT

p/s refer to the statement.

DECLARATION

I/We declare the foregoing particulars are true in every respect.

[Signature]

Policyholder's Signature

Date & Time:

25/ Jun 12020

SIAMMC SketchPlanForm V3

Driver's Signature

(If driver is not the policyholder)

Date & Time:

[Signature] 25/06/20

Reporting Centre Personnel's Signature

Name:

NRIC/FIN No.:

ACCIDENT STATEMENT

ACCIDENT DATE: 25/ Jan/ 2020 (DD/MM/YYYY), TIME: (13:10) (HH:MM)

LOCATION: 155 Simei Rd

1. DETAILS OF VEHICLE

- a) VEHICLE NUMBER: SLF 2717D SSS3823D
 b) INSURANCE COMPANY: NTUC
 c) POLICY NUMBER: Koh Klee Ngwe
 d) POLICY TYPE: (COMPREHENSIVE / THIRD PARTY / THIRD PARTY FIRE & THEFT)
 e) MAKE & MODEL: Toyota Vios
 f) TYPE: (SALOON / COUPE / MPV / VAN / LORRY / MOTORCYCLE / OTHERS)
 g) VEHICLE CATEGORY: (PRIVATE / COMMERCIAL / MOTORCYCLE)
 h) PURPOSE OF USING AT ACCIDENT TIME: PRIVATE USE
 i) ARE YOU CLAIMING UNDER YOUR OWN INSURANCE (YES/NO)
 IF NO, PLEASE STATE (THIRD PARTY CLAIM / REPORTING ONLY)

2. INSURED / POLICY HOLDER

- a) NAME: Koh Klee NGEE (MALE / FEMALE)
 b) NRIC/FIN/PASSPORT: S76095783 CONTACT: 83983188
 c) ADDRESS: _____

* CONTINUE TO 3.d IF DRIVER ALSO POLICY HOLDER

DRIVER

- a) NAME: AS ABOVE (MALE / FEMALE)
 b) NRIC/FIN/PASSPORT: _____ CONTACT: _____
 c) ADDRESS: _____

* d) DATE OF BIRTH: (02/04/1976) (DD/MM/YYYY)

e) OCCUPATION: (INDOOR / OUTDOOR)

f) YEARS OF DRIVING EXPERIENCE: _____

4. WAS DRIVER AN EMPLOYEE OF THE INSURED'S COMPANY? (YES / NO)
 IF NO, RELATIONSHIP OF THE DRIVER WITH INSURED: OWNER

5. a) WEATHER CONDITION: (CLEAR / RAINING / OTHERS)
 b) ROAD SURFACE: (DRY / WET / OTHERS)

6. WAS ANYBODY INJURED (YES / NO)

7. a) REPORTED TO POLICE (YES / NO)

IF YES, PLEASE STATE WHICH POLICE STATION: _____

8. THIRD PARTY VEHICLE

- a) VEHICLE NUMBER: SLF2717D MODEL: Toyota ALTIS
 b) DRIVER'S NAME: LIM KAH HIN
 c) NRIC/FIN/PASSPORT: _____ CONTACT: 83994224

9. THIRD PARTY VEHICLE

- d) VEHICLE NUMBER: _____ MODEL: _____
 e) DRIVER'S NAME: _____
 f) NRIC/FIN/PASSPORT: _____ CONTACT: _____

Email =

fax =

video =

Certificate of Insurance

MOTOR VEHICLES (THIRD PARTY RISKS AND COMPENSATION) ACT (CHAPTER 189)
MOTOR VEHICLES (THIRD PARTY RISKS AND COMPENSATION) RULES, 1960
ROAD TRANSPORT ACT, 1987 (MALAYSIA)
ROAD TRANSPORT (AMENDMENT) ACT, 2019 (MALAYSIA)
MOTOR VEHICLES (THIRD PARTY RISKS) RULES, 1959 (MALAYSIA)

Certificate Number: 5115017210

Cover : drive CLASSIC

- | | |
|---|---------------------------|
| 1. Index mark and Registration Number of Vehicle | : SJS3823D |
| Chassis Number | : MR053HY9305125260 |
| 2. Name of Policyholder | : KOH WEE NGEE (GU WEIYI) |
| 3. Effective Date of Insurance | : 19 Dec 2019 |
| 4. Expiry Date of Insurance | : 18 Dec 2020 |
| 5. Persons or Classes of Persons entitled to drive# | |
| (a) The Policyholder. | |
| (b) Any other person who is driving on the Policyholder's order or with his/her permission. | |
| Provided that the person driving is permitted in accordance with the licensing or other laws or regulations to drive the Motor Vehicle or has been so permitted and is not disqualified by order of a Court of Law or by reason of any enactment or regulation in that behalf from driving the Motor Vehicle. | |
| 6. Limitations as to Use# | |
| (a) Use for social domestic and pleasure purposes and in connection with the Policyholder's business or profession. | |

This Policy does not cover

- (a) Use for hire or reward.
- (b) Use for racing, pace-making, reliability trial or speed-testing.
- (c) Use for the carriage of goods (other than samples) in connection with any trade or business.
- (d) Use for any purpose in connection with the Motor Trade.

Limitations rendered inoperative by Section 8 of the Motor Vehicle (Third Party Risks and Compensation) Act (Chapter 189) and Section 95 of the Road Transport Act, 1987 (Malaysia), are not to be included under these headings.

EXCESS (SECTION 1)	: S\$600
EXCESS (SECTION 2)	: N/A
WINDSCREEN EXCESS	: S\$100
ADDITIONAL EXCESS	: N/A
UNNAMED DRIVER EXCESS	: PLEASE REFER OVERLEAF
REPAIR AT OWNER'S PREFERRED WORKSHOP	: NO
INSURE WITH COE	: YES
NCD PROTECTION	: NO
TRANSPORT ALLOWANCE	: NO
EXCESS WAIVER	: NO
PRIMARY DRIVER	: KOH WEE NGEE (GU WEIYI)
NAMED DRIVER (1)	: N/A
NAMED DRIVER (2)	: N/A
HIRE PURCHASE COMPANY	: WSJ CREDIT PTE LTD
SUM INSURED	: MARKET VALUE OF INSURED VEHICLE AT TIME OF LOSS

I/We hereby Certify that the Policy to which this Certificate relates is issued in accordance with the provisions of the Motor Vehicles (Third Party Risks and Compensation) Act (Chapter 189) and Part IV of the Road Transport Act, 1987 (Malaysia)

Agency : S & M ALLIANCE PTE LTD (00000614373)
Date of Issue : 19 Dec 2019 14:40 hrs

For NTUC INCOME INSURANCE CO-OPERATIVE LIMITED



Chief Executive

Attachment List

Attachment	Uploaded By/Date	Category		Urgency	Description
NAC_PAYA_UBI_800601(NATIONAL ASSESSMENT CENTRE SERVICES) on 26 Jun 2020 14:52	NAC_PAYA_UBI_800601(NATIONAL ASSESSMENT CENTRE SERVICES) on 26 Jun 2020 14:52	NRIC/ Driving License	Y	Normal	NRIC/ Driving License 2020-6-26
NAC_PAYA_UBI_800601(NATIONAL ASSESSMENT CENTRE SERVICES) on 26 Jun 2020 14:52	NAC_PAYA_UBI_800601(NATIONAL ASSESSMENT CENTRE SERVICES) on 26 Jun 2020 14:52	SAS		Normal	SAS 2020-6-26
NAC_PAYA_UBI_800601(NATIONAL ASSESSMENT CENTRE SERVICES) on 26 Jun 2020 14:52	NAC_PAYA_UBI_800601(NATIONAL ASSESSMENT CENTRE SERVICES) on 26 Jun 2020 14:52	Photos		Normal	Photos 2020-6-26
NAC_PAYA_UBI_800601(NATIONAL ASSESSMENT CENTRE SERVICES) on 26 Jun 2020 14:52	NAC_PAYA_UBI_800601(NATIONAL ASSESSMENT CENTRE SERVICES) on 26 Jun 2020 14:52	Photos		Normal	Photos 2020-6-26
NAC_PAYA_UBI_800601(NATIONAL ASSESSMENT CENTRE SERVICES) on 26 Jun 2020 14:52	NAC_PAYA_UBI_800601(NATIONAL ASSESSMENT CENTRE SERVICES) on 26 Jun 2020 14:52	Photos		Normal	Photos 2020-6-26
NAC_PAYA_UBI_800601(NATIONAL ASSESSMENT CENTRE SERVICES) on 26 Jun 2020 14:52	NAC_PAYA_UBI_800601(NATIONAL ASSESSMENT CENTRE SERVICES) on 26 Jun 2020 14:52	Photos		Normal	Photos 2020-6-26
NAC_PAYA_UBI_800601(NATIONAL ASSESSMENT CENTRE SERVICES) on 26 Jun 2020 14:52	NAC_PAYA_UBI_800601(NATIONAL ASSESSMENT CENTRE SERVICES) on 26 Jun 2020 14:52	Photos		Normal	Photos 2020-6-26
NAC_PAYA_UBI_800601(NATIONAL ASSESSMENT CENTRE SERVICES) on 26 Jun 2020 14:52	NAC_PAYA_UBI_800601(NATIONAL ASSESSMENT CENTRE SERVICES) on 26 Jun 2020 14:52	Photos		Normal	Photos 2020-6-26
NAC_PAYA_UBI_800601(NATIONAL ASSESSMENT CENTRE SERVICES) on 26 Jun 2020 14:52	NAC_PAYA_UBI_800601(NATIONAL ASSESSMENT CENTRE SERVICES) on 26 Jun 2020 14:52	Photos		Normal	Photos 2020-6-26
NAC_PAYA_UBI_800601(NATIONAL ASSESSMENT CENTRE SERVICES) on 26 Jun 2020 14:52	NAC_PAYA_UBI_800601(NATIONAL ASSESSMENT CENTRE SERVICES) on 26 Jun 2020 14:52	Photos		Normal	Photos 2020-6-26
NAC_PAYA_UBI_800601(NATIONAL ASSESSMENT CENTRE SERVICES) on 26 Jun 2020 14:52	NAC_PAYA_UBI_800601(NATIONAL ASSESSMENT CENTRE SERVICES) on 26 Jun 2020 14:52	Photos		Normal	Photos 2020-6-26
NAC_PAYA_UBI_800601(NATIONAL ASSESSMENT CENTRE SERVICES) on 26 Jun 2020 14:52	NAC_PAYA_UBI_800601(NATIONAL ASSESSMENT CENTRE SERVICES) on 26 Jun 2020 14:52	Photos		Normal	Photos 2020-6-26
NAC_PAYA_UBI_800601(NATIONAL ASSESSMENT CENTRE SERVICES) on 26 Jun 2020 14:52	NAC_PAYA_UBI_800601(NATIONAL ASSESSMENT CENTRE SERVICES) on 26 Jun 2020 14:52	Photos		Normal	Photos 2020-6-26
NAC_PAYA_UBI_800601(NATIONAL ASSESSMENT CENTRE SERVICES) on 26 Jun 2020 14:52	NAC_PAYA_UBI_800601(NATIONAL ASSESSMENT CENTRE SERVICES) on 26 Jun 2020 14:52	Photos		Normal	Photos 2020-6-26
NAC_PAYA_UBI_800601(NATIONAL ASSESSMENT CENTRE SERVICES) on 26 Jun 2020 14:52	NAC_PAYA_UBI_800601(NATIONAL ASSESSMENT CENTRE SERVICES) on 26 Jun 2020 14:52	Photos		Normal	Photos 2020-6-26

Video List

Uploaded By/Date	Folder Date	File Name		Source
		<div>Display in New Window</div> <div>Scan and uploading</div>		

ASSIGNMENT (IDAC)**By CSO- Nature of Accident:****1) Vehicle hit Vehicle:**

a) Motorcar ()

b) M/cycle ()

c) Bicycle ()

2) Vehicle hit ??

a) Pedestrian ()

b) Animal ()

3) Vehicle hit Road Side Objects:

a) Govrn. Property ()

(Eg: signboard, barrier, tree etc)

b) Road Work Object ()

c) Private Property ()

4) Vehicle drop into drain

()

5) Damage due to Act of God:

a) Fallen Object ()

b) Flood ()

c) Other, _____

6) Parked & Found Damaged:

a) Vandalism ()

b) Hit by Moving Object ()

7) Theft Case

a) Stolen ()

b) Damage found ()
when recovered.**8) Fire**

a) Whilst driving ()

b) Parked ()

9) Accident date more than 24hrs

()

Remarks for internal information**Remarks to appear in Works Order & Assessment report**

1) Potential Total Loss ()

2) SRS Light on ()

3) ABS Light on ()

By Assessor- 1) Vehicle InformationVeh No: SJS 3823 DYr Regn: 2009 / AugType: M. Car / M. Cycle / Bus / Van / Lorry / Taxi / Prime Mover / MPV
/ Truck / Trailer orMake & Model: Toyota ViosC.C. 1497Colour: SILVERTransmission Type: Auto / ManualEng/No: 1N2X952641Sp. Reading: 131666C/No: MR053HY9305125260Gen. Cond: Good / Fair / Poor / Burnt orSteering: In order / Jammed / Leaked / Burnt orBrake: In order / Jammed / Leaked / Burnt orModi: Nil / S/Rim / STD A/Rim orTyre Size: F: 195/60 R15R: — 11 —BS / DUN / EXNOVA / GY / FS / LIZA / MIC / OHTSU / PIR / SUMI /
TOYO / YOKO or Arivo

Front

R/Bal. 6 mmL/Bal. 6 mm

Rear

R/Bal. 6 mmL/Bal. 6 mmParallel Import: Yes / NoTowed-In: Yes / NoRepair Type: LS / I.B.ITowing Required: Yes / NoNo of Repair Days: 8Vehicle in Idac: Yes / NoD.O.I. 26/06/2020Time: 1200hrs**By Assessor- 2) Comments**

1) Damages not due to recent accident.

2) Damages do not seem hit onto:

a. Vehicle () b. Motorcycle () c. Bicycle () d. Pedestrian ()

e. Animal () f. Govrn Object () g. Road Work Object ()

h. Private Property () i. Drain () j. Road Kerb/Grass Verge ()

3) Vehicle does not seem damaged as a result of:

a. Fallen Object () b. Flood () c. Vandalism () d. Fire ()

e. Moving Object () f. Stolen () g. Stolen & Recovered ()

Time Started:

Time completed:

1) CSO

2) ASS

3) Entire Operation Completed Time:

> Back to OneMotoring

Enquire PARF/COE Rebate for Registered Vehicle

Vehicle Owner Particulars	
Owner ID Type:	Singapore NRIC
Owner ID:	575B
Vehicle Details	
Vehicle No.:	SJ53823D
Vehicle to be Exported:	Yes
Intended Deregistration Date:	26 Jun 2020
Vehicle Make:	TOYOTA
Vehicle Model:	VIOS E AUTO
Primary Colour:	Silver
Manufacturing Year:	2009
Engine No.:	1NZX952641
Chassis No.:	MR053HY9305125260
Maximum Power Output:	80.0 kW (107 bhp)
Open Market Value:	\$12,717.00
Original Registration Date:	13 Aug 2009
First Registration Date:	13 Aug 2009
Transfer Count:	4
Actual ARF Paid:	\$12,717.00
Intended PARF Rebate Details	
PARF Eligibility:	Forfeited
PARF Eligibility Expiry Date:	-
PARF Rebate Amount:	\$0.00
Intended COE Rebate Details	
COE Expiry Date:	12 Aug 2024
COE Category:	A - Car (1600cc & below)
COE Period(Years):	5
PQP Paid:	\$14,664.00
COE Rebate Amount:	\$12,109.00
Total Rebate Amount:	\$12,109.00
Message	
Please note that the 5-year COE for this vehicle cannot be further renewed. The vehicle must be de-registered upon COE expiry or when the vehicle reaches its statutory lifespan (if applicable), whichever is earlier.	

The information contained herein is correct as at 26 Jun 2020

OK

- 1.) Front number plate X 1 dislodged
- 2.) — " — casing X 1 dislodged
- 3.) Front bumper X 1 dislodged
- 4.) — " — side bracket RH X 1 Dt
- 5.) — " — lower grille X 1 dislodged
- 6.) — " — fog lamp covr LH/RH X 2 dislodged
- 7.) — " — tow hook covr X 1 dislodged
- 8.) — " — emblem X 1 dislodged
- 9.) Radiator grille X 1 dislodged
- 10.) Front Bumper X 1 Bt
- 11.) — " — lock X 1 Bt
- 12.) — " — LH/RH hinge X 2 Bt
- 13.) Front RH fender X 1 Dented
- 14.) Front RH/LH fender inner ^{shield} ~~skirt~~ X 2 torn/crck
- 15.) Front RH fender emblem X 1 Nec

- 16.) Front bumper reinforcement X 1 Bnc
- 17.)  brackets LH/RH X 2 Bt.
- 18.) Front headlamp LH/RH X 2 mainly broken / scratched
- 19.) Front undercover * LH/RH X 2 deformed
- 20.) Horn X 2 broken
- 21.) Front support panel X 1 Bt.
- 22.) Front ^{lower} ~~lower~~ panel X 1 Bt
- 23.) Front headlamp top panel LH/RH X 2 Bt.
- 24.) Air condenser X 1 Bt / punctured
- 25.) Radiator X 1 Bt / punctured
- 26.) Radiator air guide X 1 broken
- 27.) ~~W~~ wiper washer tank X 1 deformed.
- 28.) Radiator top hose X 1 deformed
- 29.) Radiator bottom hose X 1 deformed
- 30.) Radiator fan assembly X 1 ?
- 31.) Radiator ~~Washer~~ ^{reservoir} tank X 1 ?
~~reservoir~~
 spare

32.) Aircon pipe x 1 ?

~~33.) Front LH fender x 1 repair~~

33.) Front LH/RH fog lamp ?

34.) Front LH fender x 1 repair

35.) Front RH chassis x 1 repair.

~~36.)~~

Claim Handling

Task TransferExit

LOGSALSUB

Accident MT/1095397

Policy No.5115017210

Certificate No.

Policyholder NameKOH WEE NGEE (GU WEIYI)

Product CodePRIVATE CAR INSURANCE

Contact No.(Mobile)83983188

Email Address

KFK☒ No☐ Yes

NCD ProtectionNo

Vehicle No.SJS3823D

Cover Typedrive CLASSIC

Contact No.(Office)

Special Remark

TCA☒ No☐ Yes

NCD Entitlement(%)0

GST Registration No.

Policyholder NRICS7609575B

Loading0

Contact No.(Home)

eCode

No

eCode Reason

Private HireNo

Accident Details

Report Date26/06/2020 14:35

Date of Accident25/06/2020

Reporting CentreNATIONAL ASSESSMENT CENTR

Accident Location155 SIMEL RD

Accident Report Within 24 hrsYes

Time of Accident hh:mm13:10

Orange ForceNo

Accident TypeSide Swipe

Country of AccidentSingapore

ICM No.

Total Excess Applicable

Excess TypePer Accident

Windscreen Excess100.00

OD Standard Excess600.00

TP Standard Excess0.00

YIED OD Excess0.00

YIED TP Excess0.00

Additional Excess0.00

Driver is Covered?Covered

Total OD Excess Applicable600.00

Total TP Excess Applicable0.00

Benefits

GST Registered Information

GST RegisteredNo

GST Registration Date

GST Registration No.

GST Status VerifiedYes

Modification History

Policyholder Mailing Address

Address 1BLK 122 #16-78

Address 2KIM TIAN RD

Address 3SINGAPORE 160122

Address 4

Address TypeSingapore address

Post Code160122

Unit No.

Related Policy Number5115017210

OI Driver Info

Driver NameKOH WEE NGEE (GU WEIYI)

Unnamed driver Name

Register Date of Driver License04/01/2013

Contact No.(Mobile)83983188

Address 1BLK 116 #04-235

Address 4

Unit No.04-235

Does he own a Singapore Registered car?☒ Yes☐ No

Driver TypeMain Driver

Driver NRICS7609575B

Driver Age44

Contact No.(Office)

Address 2BLKIT MERAH VIEW

Address TypeSingapore address

Driver Vehicle No.

Driver DOB02/04/1976

Driving Experience7

Contact No.(Home)

Address 3SINGAPORE 151116

Post Code151116

Driver Insurer Company

Declaration

Breathalyser or Blood Test Reading?0 mg

Any Injury?☐ Yes☒ No

Modification History

Investigation

Claim 002 OD-MD

LOGSALSUB

Claim Case Officer Tan Siew Choo

Claim TypeOD-MD

Contact No.(Mobile)

Email Address

Claim DescriptionSJS3823D / SLF2717D ON 25 Jun 2020

Preferred Workshop

Preferred Repair Option

income to assign workshop

Insured Liability report

Fully at Resolved

Date Registered26/06/2020 14:54

Report Taken ByROSLINDA

Insured NameKOH WEE NGEE (GU WEIYI)

Contact No.(Home)62784637

OI Vehicle NumberSJS3823D

Insured NRICS7609575B

Contact No.(Office)

TP Vehicle NumberSLF2717D

Name of Preferred Workshop

Claim Close Date

Workshop Repairer

Date Received26/06/2020 15:41

Total Loss but Repaired

OD Excess Collected by Workshop

Print AX letter

Modification History

Special Claim Creation Approval

ApprovalReason

Remarks

damage assessment

Attachment

Vehicle Info

Vehicle MakeTOYOTA

Date of Registration13/08/2009

Vehicle ModelVIOS

Classis No.MR053HY9305125260

Engine Capacity

https://gicclaim.income.com.sg/gcs/icm/eclaim/damageAssessmentSave.do

1/2

Towing Required *
☒ Yes ☐ No

Type of Tender *
Own Damage

IDAC/Workshop Name
NATIONAL ASSESSMENT CENTRE

Windscreen Parts & Labour Cost

Market Value(\$)

Vehicle in IDAC *
☒ Yes ☐ No

Assessor Name *
BRYAN

IDAC/Workshop Location
51 UBI AVENUE 1 #01-25 PAYA

Total Loss *
☐ Yes ☒ No

Scrap Value(\$)

Parallel Import *
☐ Yes ☒ No

Survey Current Status

Economical Repair Value(\$)

Remark

NO OF REPAIR:08 DAYS:FRT NUMBER PLATE CASING-REPLACE,FRT BUMPER LOWER GRILLE-REPLACE,FRT BUMPER TOW HOOK COVER-REPLACE,FRT RH FENDER EMBLEM-REPLACE,FRT RH/LH BUMPER REINFORCEMENT BRACKET-REPLACE,FRONT LH/RH UNDERCOVER-REPLACE,FRT LOWER PANEL-REPLACE,FRT LH/RH HEADLAMP TOP PANEL-REPLACE,RADIATOR AIRGUIDE-REPLACE,AIRCON PIPE-UNCONFIRM,

Remark for Supplementary

Damage Listing

Find a Part

root

No.	Part No.	Description	Qty *	Repair Code *	
1	32200101	NUMBER PLATE (FRONT)	1	Replace	X
2	16000101	BUMPER (FRONT)	1	Replace	X
3	16001302	BUMPER BRACKET (FRONT RIGHT)	1	Replace	X
4	16002901	BUMPER FOG LAMP COVER (FRONT LEFT)	1	Replace	X
5	16002902	BUMPER FOG LAMP COVER (FRONT RIGHT)	1	Replace	X
6	149001	BONNET	1	Replace	X
7	14903401	BONNET LOCK (LOWER)	1	Replace	X
8	14902201	BONNET HINGE (LEFT)	1	Replace	X
9	14902202	BONNET HINGE (RIGHT)	1	Replace	X
10	25400103	FENDER (FRONT RIGHT)	1	Replace	X
11	25400901	FENDER INNER SHIELD (FRONT LEFT)	1	Replace	X
12	25400902	FENDER INNER SHIELD (FRONT RIGHT)	1	Replace	X
13	16005001	BUMPER REINFORCEMENT (FRONT)	1	Replace	X
14	27700101	HEAD LAMP (LEFT)	1	Replace	X
15	27700102	HEAD LAMP (RIGHT)	1	Replace	X
16	16002601	BUMPER EMBLEM (FRONT)	1	Replace	X
17	344016	RADIATOR GRILLE	1	Replace	X
18	28500101	HORN (LEFT)	1	Replace	X
19	28500102	HORN (RIGHT)	1	Replace	X
20	41300101	SUPPORT PANEL (FRONT)	1	Replace	X
21	112023	AIR CON CONDENSER	1	Replace	X
22	344001	RADIATOR	1	Replace	X
23	454012	WIPER WASHER TANK	1	Replace	X
24	34402802	RADIATOR HOSE (TOP)	1	Replace	X
25	34402801	RADIATOR HOSE (BOTTOM)	1	Replace	X
26	344008	RADIATOR FAN	1	Unconfirm	X
27	344032	RADIATOR SPARE TANK	1	Unconfirm	X
28	25700101	FOG LAMP (LEFT)	1	Unconfirm	X
29	25700102	FOG LAMP (RIGHT)	1	Unconfirm	X
30	25400102	FENDER (FRONT LEFT)	1	Repair	X
31	19600502	CHASSIS MEMBER (FRONT RIGHT)	1	Repair	X

Save Submit

Vehicle Movement Form

Vehicle Check-In

Vehicle No: 8J9 3822 D Date In: Plate No: Time In: with Keys: Yes / No

For Office use

Attended by: _____

Workshop Collection of Vehicle

Workshop: Chew Goon sub Point

Collection Date: 30.6.20 Time: 10:00 am with Keys: Yes / No

Tow Truck No: YP 0246M Tow Man: THAN KAYALUNG NRIC: G67114051

Signature: Ch 83044084

For office use

Attended by:

Approved by: _____

Workshop Return of Vehicle

Workshop:

Returned Date: _____ Time: _____ with Key: Yes / No

* Tow In / Drive In

Tow Man / Workshop Representative: _____ NRIC: _____

Signature: _____

For office use

Attended by: _____

Owner Collection of Vehicle

Collection Date: _____ Time: _____ with Key: Yes / No

Owner: _____ NRIC: _____

Signature: _____

For office use

Attended by: _____

Approved by: _____

LKK Paya Ubi

From: Tan Siew Choo <siewchoo.tan@income.com.sg>
Sent: Monday, 29 June 2020 5:37 PM
To: NAC
Subject: RE: SJS3823D, OD claim no : MT/1095397

Pls take note that owner's handphone should be 89383188.

Tan Siew Choo
Senior Executive
Operations, Motor & Personal Lines
T +65 6430 7882
www.income.com.sg



From: Tan Siew Choo
Sent: Monday, 29 June 2020 5:33 PM
To: NAC <rspu@lkkauto.com>; Chew Goon-Xiao Yan (ad5@chewgoonmotor.com.sg) <ad5@chewgoonmotor.com.sg>; 'Chew Goon Motor - Mrs Chew' <chewgoon@singnet.com.sg>; Chew Goon - Eric (eric@chewgoonmotor.com.sg) <eric@chewgoonmotor.com.sg>; Chew Goon-Aaron <aaronm3@hotmail.com>
Subject: SJS3823D, OD claim no : MT/1095397
Importance: High

Dear IDAC and Chew Goon,

Learnt that veh is in IDAC (IDAC – pls confirm), do assist with the necessary arrangement asap.

Dear Chew Goon,

OD excess of \$600/- is applicable, pls assist to liaise with owner Mr Koh at tel : 89383188.

No survey required only for this repair works.

Pls ensure that you return veh back to owner after 8 working days as he needs veh urgently for work and he is renting a veh at the moment.

FOR PAYMENT: Please forward the Invoice & Discharge Voucher after the repairs has been done/ finalized with Surveyor to my email.

Regards.

Tan Siew Choo
Senior Executive
Operations, Motor & Personal Lines
T +65 6430 7882
www.income.com.sg



Our Ref: MT/CA/OD/051/1095397-002/TSC

29 Jun 2020

CHEW GOON MOTOR

BLK 10 AMK IND PARK 2A AVE 5

#01-15,16&17 AMK AUTOPOINT

SINGAPORE 568047

Dear Sir

CLAIM NUMBER: MT/1095397-002

REPAIR OF VEHICLE NUMBER: SJS3823D

We are pleased to inform you that you are successful in your tender to repair the vehicle. The details are as follows:

Award Date: 29 Jun 2020

Make: TOYOTA

Model: VIOS

Estimated Repair Days: 8

Location: NATIONAL ASSESSMENT CENTRE SERVICES

Address: 51 UBI AVENUE 1 #01-25 PAYA UBI INDUSTRIAL PARK SINGAPORE 408933

Benefits Applicable: N/A

Excess Applicable: 600.00

Please note that supplementary items will not be allowed.

If you have any queries, please contact Tan Siew Choo at 64307882 or email us at motor@income.com.sg.

Yours sincerely

Jenny Pe

Deputy Vice President

Motor Insurance

Disclaimer

This e-mail contains privileged or confidential information which is intended only for the use of the recipient(s) named above. If you have received this message in error, please notify the sender immediately and delete all copies of it. Thank you.