

SINGAPORE ACCIDENT STATEMENT

IMPORTANT NOTICE

1. Please report correctly the details of the accident to speed up the claims process.
2. This Form must be completed by the Policyholder and/or the Authorised Driver.
3. Information provided must be as truthful and accurate as possible. Any wilful misrepresentation or withholding of material facts may allow insurance companies to repudiate policy liability.
4. The issue and acceptance of this Form by insurance companies is not an admission of policy liability on the part of the insurance companies.
5. **Any false reporting may be referred to the Police for investigation.**
6. This report will be forwarded by the insurers of the GIA Records Management Centre established by the General Insurance Association of Singapore (GIA) for archiving and that copies of this report will, for a fee, be made available upon application by interested parties.
7. By the lodgement of this report to the insurers, you hereby consent to the archiving of this report at the centre and to copies of the report being made available aforesaid.

ACCIDENT STATEMENT

Date Of Report	24/06/2020 13:16
Date Of Accident	23/06/2020 18:55
Exact Location Of Accident	TOH YI DRIVE & LOR KISMIS JUNCTION
Country/State of Loss	SINGAPORE

DETAILS OF OWN VEHICLE

Vehicle Registration Number	SMQ9646J
Insured/Policyholder	
Name Of Registered Owner	TEO ZHI XIANG DANVER
NRIC No	S8831124H
Email Address	NOEMAIL
Mobile Phone No	(LOCAL) +65-97608565
Alternative Phone No	OFFICE-97608565

Vehicle Particulars

Manufacturer	HONDA
Model	VEZEL

Exact Purpose for which vehicle was being used at time of accident

Are you claiming under your own insurance policy for repair to your vehicle? YES

If No, Please state action to be taken

Vehicle Category	PRIVATE CAR
------------------	-------------

Insurance Company

Name of Insurance Company	AXA INSURANCE PTE LTD
Type Of Coverage	COMPREHENSIVE
Fleet Policy	NO
Policy Number	GA519575
Cover Note Number	

Driver

Name of Driver	TEO ZHI XIANG DANVER
NRIC No	S8831124H
Date Of Birth	16/08/1988
Occupation	INDOOR
Date Of Driving Pass	07/05/2008
Driving Experience	12 YEARS AND 1 MONTH
Gender	MALE
Mobile Number	(LOCAL) +65-97608565
Fax Number	
Contact Number	OFFICE-97608565
Email Address	NOEMAIL

Address	BLK 443A BUKIT BATOK WEST AVE 8 #13-825
Postcode	651443
Was driver an employee of the Insured's Company	NO
If No, Relationship of the Driver with the Insured	OWNER
Vehicle Registration Number of Driver's Own Vehicle	-
	-
	-
Insurance Company of Driver's Own Vehicle	-
	-
	-

General Information of the Accident

Type Of Accident	COLLISION - HEAD ON COLLISION
Weather Conditions	CLEAR
Road Surface	DRY

Other Information

Was any foreign vehicle involved in this accident?	NO
Number of vehicles (including own vehicle) involved in the accident	2
Was any body injured in the Accident?	NO
Was any injured conveyed to hospital by ambulance?	NO
Was any other material or property damaged?	YES
I have been approached by unknown person(s) soliciting/offering accident claims assistance.	NO
Number of Passengers (Including Driver)	1

Details of Police Action

Was the accident reported to the police?	NO
If Yes, Please state which Police Station	
Was notice of intended Prosecution given?	NO
If Yes, against whom?	

Circumstances of Accident

ON 23/06/2020 AT ABOUT 1855HRS, ALONG THE JUNCTION OF TOH YI DRIVE AND LORONG KISMIS, I WAS EXITING THE CARPARK OF BLK 13 TOH YI DRIVE AND WANTED TO MAKE A RIGHT TURN INTO LORONG KISMIS. I CHECKED FOR CLEAR TRAFFIC FROM THE OPPOSITE DIRECTION BEFORE I TURN. SUDDENLY, A VEHICLE B APPROACHED ME AND HIT INTO THE FRONT PORTION OF MY VEHICLE A. I HAVE 2 OTHER PASSENGERS IN MY VEHICLE.

Attachment(s)

Are accident photos available for attachment?	YES
Was there any video captured by Car Camera?	NO
Was there any audio recorded?	NO

DETAILS OF OTHER VEHICLE PROPERTY 1

Vehicle Registration Number	SMR3622L
Vehicle Make/Model/Colour	
Details Of Properties	VEHICLE B
Vehicle Category	PRIVATE CAR
Name of Driver	
NRIC/Passport Number	
Contact Number	
Address	
Postcode	
Insurance Company Name	
Nature Of Damage	
No. Of Passenger (Including Driver)	

SKETCH PLAN

IMPORTANT NOTICE

1. Please report correctly the details of the accident to speed up the claims process.
2. This Form must be completed by the Policyholder and/or the Authorized Driver.
3. Information provided must be as truthful and accurate as possible. Any wilful misrepresentation or withholding of material facts may allow insurance companies to renewate policy liability.
4. The issue and acceptance of this Form by insurance companies is not an admission of policy liability on the part of the insurance companies.
5. Any false reporting may be referred to the Police for investigation.
6. The report will be forwarded by the Insurers of the GIA Records Management Centre established by the General Insurance Association of Singapore (GIA) for archiving and that copies of this report will for a fee be made available upon application by interested parties.
7. By the lodgment of this report to the Insurers, you hereby consent to the archiving of this report at the centre and to copies of the report being made available aforesaid.
8. Consent under the Personal Data Protection Act (PDPA)

I understand, acknowledge, agree and consent that:

- (a) My insurer, my workshop and the General Insurance Association of Singapore ("GIA") may/are permitted to collect, use, disclose and/or process my personal data/personal information set out in this {form} and any other personal information provided by me or possessed by my insurer (collectively the "Personal Information") and disclose and transfer such Personal Information to all insurer(s) who have insured vehicle(s) involved in this accident (all insurer(s) who have insured vehicle(s) involved in this accident shall be collectively referred to as the "Insurers"), the Insurers' lawyers/law firms, the Monetary Authority of Singapore and any relevant government agency/authority (such as the police), for the purpose(s) of:
 - (i) processing, handling and/or dealing with my claims including the settlement of the claims and any necessary investigations relating to the claims;
 - (ii) investigating the accident and/or my claims;
 - (iii) carrying out and/or dealing with my instructions or responding to any enquiries by me;
 - (iv) administering my claims (including the mailing of correspondence, statements, invoices, reports or notices to me, which could involve disclosure of certain personal data about me to bring about delivery of the same as well as on the external cover of envelopes/mail packages); and/or
 - (v) complying with applicable law in administering, processing, handling and/or dealing with my claims (collectively the "Purposes")
- (b) all insurer(s) who have insured vehicle(s) involved in this accident and the Insurers' lawyers/law firm, may/are permitted to collect, use, disclose and/or process my Personal Information for one or more of the above Purposes and
- (c) my Personal Information may/are be disclosed by any of the Insurers and/or GIA to their third party service providers or agents (including their lawyers/law firms), which may be sited outside of Singapore, for one or more of the above Purposes.
- (d) my Personal Information will also be collected and used to compile claims history for the purpose of fraud detection, investigation and management in present and all future claims.
- (e) the information so collected under (d) above may be shared / disclosed:
 - (i) to all Insurers and/or any other third parties that assist in evaluating, investigating, controlling or managing fraud, regulators, law enforcement and government agencies as reasonably required for the purposes stated, or
 - (ii) for complying with requirements under any regulations, laws or court orders.



Policyholder's Signature
Date & Time:

Driver's Signature
(If driver is not the policy holder)
Date & Time:

Reporting Centre Personnel's Signature
Name:
NRN/FIN No.:

SKETCH PLAN

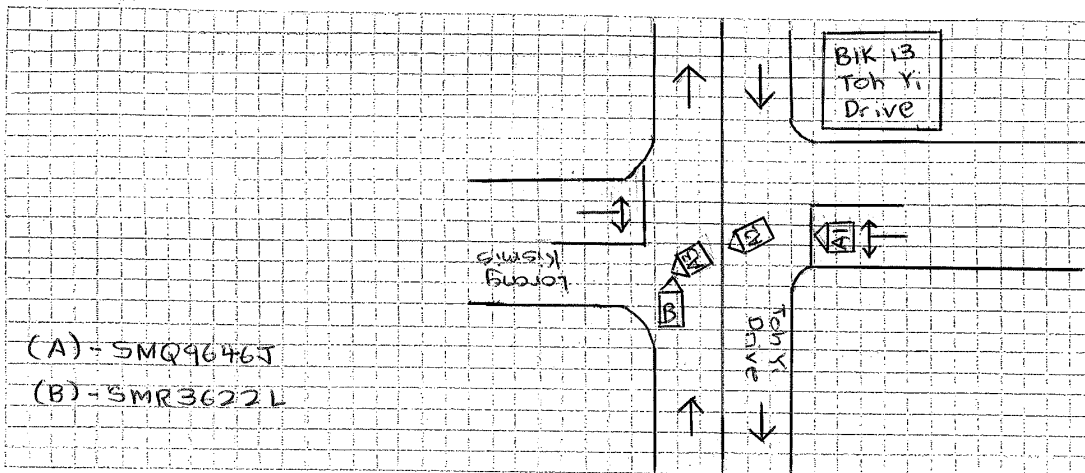

DESCRIBE CIRCUMSTANCES OF THE ACCIDENT

On the 23/06/2020 @ about 1855HRS, along the junction of Toh Yi Drive and Lorong Kismis. I was exiting the carpark of Blk 13 Toh Yi Drive into Toh Yi Drive and wanted to make a right turn into Lorong Kismis. I checked for clear traffic from the opposite direction before I turned but suddenly a vehicle (B) approached and hit into the front portion of my vehicle (A). I have 2 other passengers in my vehicle.

passenger 1 - Chan Pui San

passenger 2 - Tessa Vienna Teo Ning Yue

Note: Please note that your insurer may have 14 days time frame for you to submit an Own Damage Claim under your own comprehensive policy. Please check your policy for more information.

DECLARATION

I/We declare the foregoing particulars are true in every respect.

Policyholder's Signature
Date & Time:

Driver's Signature
(if driver is not the policyholder)
Date & Time:

Reporting Centre Personnel's Signature
Name:
NRIC/FIN No.:

(Witness / Third Party) Signature

LETTER OF UNDERTAKING

I/We, TBO ZHI XIANG DANVEIR, the owner of vehicle no. SMR 9666J

My/Our Insurance is under M/s AXA Insurance Pte Ltd, I/we shall decide whether to claim under my/our Policy or against the Third Party and if the former shall submit such a claim to M/s AXA Insurance Pte Ltd with all relevant facts and documents **within 14(fourteen) days of occurrence or discovery of damage.**

My/Our ^{own damage} ~~Third Party~~ claim is handle by my/our preferred workshop, Polymath
Garage

Signed and Acknowledge by:



.....
Nric no. & signature of policyholder

.....
Company stamp

24/06/20
.....
Date

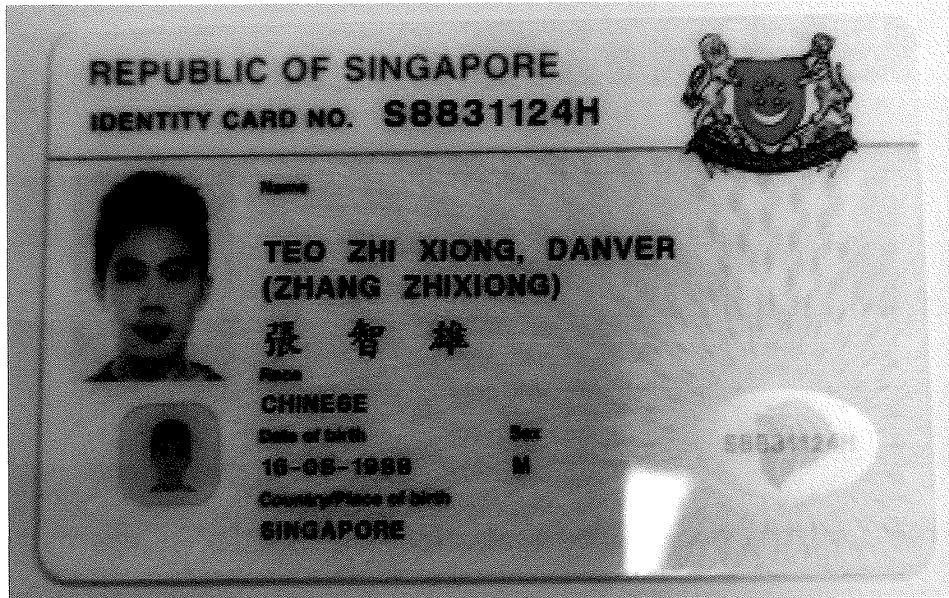

Usage for Insurance Motor Accident Reporting
and Claims Purposes Only

Vehicle no: SMD 9646J
Date of Accident: 23/06/20

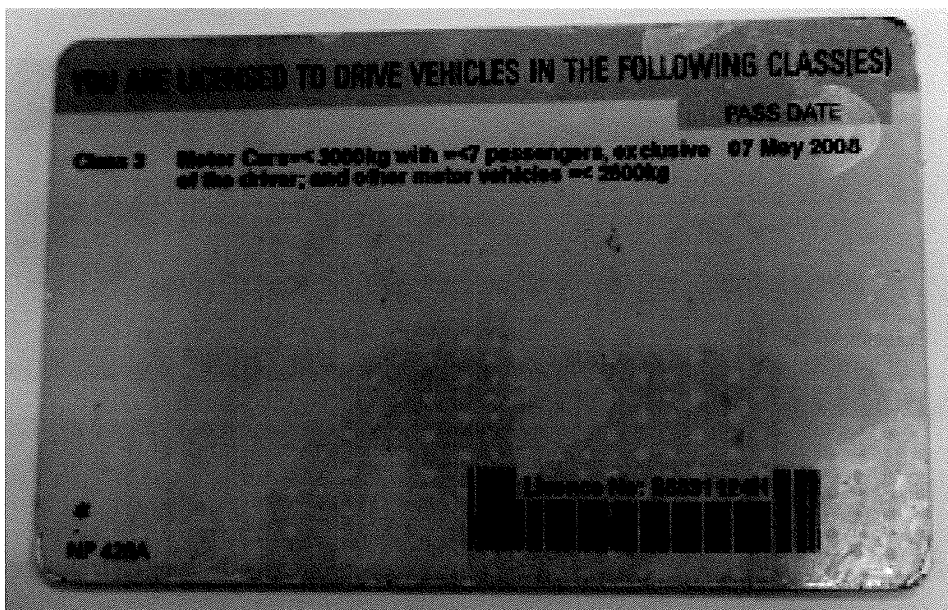
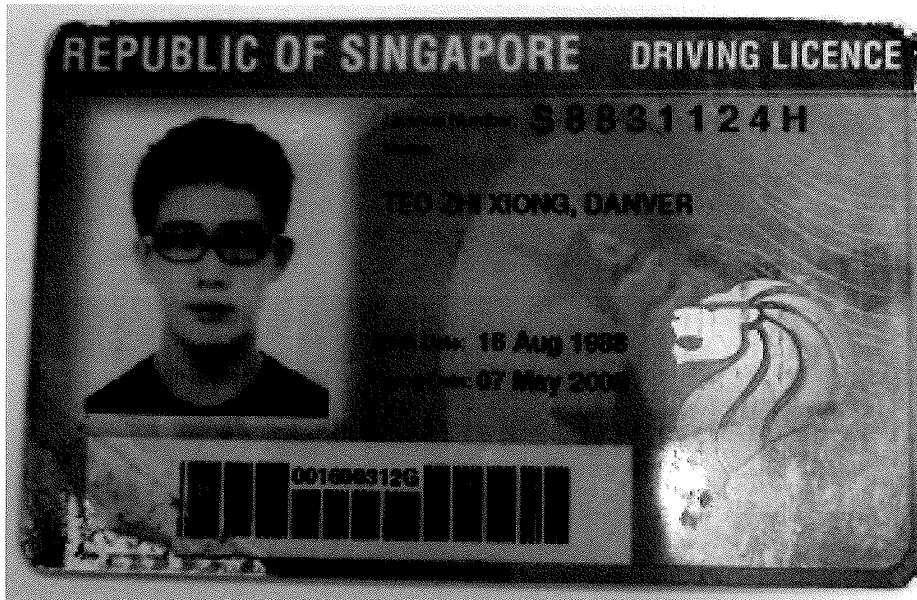

Usage for Insurance Motor Accident Reporting
and Claims Purposes Only

Vehicle no: GMQ 96467

Date of Accident: 23/06/20



redefining / insurance

AXA Insurance Pte Ltd

☎ 1800 880 4888 (Within Singapore)
(65) 6880 4888 (International)

📠 (65) 6880 4740

✉ customer.care@axa.com.sg

🌐 www.axa.com.sg

Certificate of Insurance

account number
05089

-Motor Vehicles (Third-Party Risks and Compensation) Act. (Chapter 189) - Motor Vehicles (Third-Party Risks and Compensation) Rules. 1960 -Road Transport Act. 1987 (Malaysia)
-Motor Vehicles (Third-Party Risks) Rules. 1959 (Malaysia)

Policy details

Policyholder name	TEO ZHI XIANG DANVER	Certificate number	GA519575 / 1
Cover	Comprehensive	Chassis number	RU11321396
Plan name	Flexi	Engine number	L15B5571434
NCD applicable	0%		
Vehicle registration number	SMQ9646J		
Period of Insurance	from 12/12/2019 to 11/12/2020 (both dates inclusive)		
Finance loan company	STANDARD CHARTERED BANK (SINGAPORE) LIMITED		

Persons or classes of persons entitled to drive*

- (a) The Policyholder
(b) Any person who is driving on the Policyholder's order or with their permission

Provided that the person driving is permitted in accordance with the licensing or other laws or regulations to drive the Motor Vehicle or has been so permitted and is not disqualified by order of a Court of Law or by reason of any enactment or regulation in that behalf from driving the Motor Vehicle.

Limitation as to use*

Use only for social, domestic and pleasure purposes and for the Policyholder's business.

The policy does not cover - use for hire or reward, racing, pace-making, reliability trial, speed testing, the carriage of goods other than samples in connection with any trade or business or use for any purpose in connection with motor trade; or when the Motor Car, whether stationary, in use or otherwise, is in or on, a racing track, circuit, route, course or any other roads by whatever name called that are typically used for racing, pace-making or such similar purposes.

* Limitations rendered inoperative by Section 8 of the Motor Vehicles (Third-Party Risks and Compensation) Act, (Chapter 189) and Section 95 of the Road Transport Act, 1987 (Malaysia), are not to be included under these headings.

EXCESS	Basic Own Damage Excess	SGD 700.00
	Windscreen Excess	SGD 100.00

An Additional Excess is applicable as follows:

1. S\$500 for unnamed *Authorised Driver*
2. S\$500 for declared *Young and Inexperienced Driver*
3. S\$5,000 for undeclared *Young and Inexperienced Drivers*. This additional excess is reduced to S\$2,500 if You have chosen AXA Premium Workshops.

Additional clauses & endorsements to your policy

Nil

I/We hereby certify that the policy to which this Certificate relates is issued in accordance with the provision of the Motor Vehicles (Third Party Risks and Compensation) Act, (Chapter 189) and Part IV of the Road Transport Act, 1987 (Malaysia).

AXA Insurance Pte Ltd

Authorised signature

Important note

Policyholders are warned that on the sale of a motor vehicle they must surrender the Certificate of Insurance and the Policy to the insurance company. If the Certificate of Insurance has been lost or destroyed a Statutory Declaration to the effect must be made. Failure to comply with this obligation is an offence under the Motor Vehicle (Third-Party Risks and Compensation) Act (Cap. 189).

The Premium Warranty Clause requires the premium to be paid in full within a specific period failing which there would be no liability under the policy, renewal certificate, endorsement etc.

Accident Photo



Accident Photo



Accident Photo



Accident Photo



Accident Photo



Accident Photo



Accident Photo



Accident Photo



Accident Photo

