



National Assessment Centre Services

51 Ubi Ave 1 #01-25 Paya Ubi Industrial Park, Singapore 408933

TEL: 6841 0055 FAX: 6841 6315

Reg. No: 52983356E GST Reg. No. 20-0405911-H



TAX INVOICE

NTUC INCOME INSURANCE CO-OPERATIVE LTD INV No. NA2003397
73 BRAS BASAH ROAD
#05-01 NTUC TRADE UNION HOUSE
SINGAPORE 189556

INV Date 29/06/2020
Reference NS/INC20006612/T1tf3n2
Code INC4



PROFESSIONAL SERVICE FEE

Vehicle No. SHC 1400L
Insured Veh. FBB 9273K
Claim No. MT/1095147-002
Policy No. 5055269269-07
Accident Date 22/06/2020
Inspection Date 23/06/2020

Description	Total
Survey Inspection	160.00
Resurvey Inspection	
Digital Photographs	
Transportation	
Subtotal	160.00
GST (7%)	11.20
Grand Total	171.20

We shall be glad if you could forward the payment at your early convenience.

Cheque should be crossed and made payable to 'National Assessment Centre Services'

National Assessment Centre Services

HYN



National Assessment Centre Services

51 Ubi Ave 1 #01-25 Paya Ubi Industrial Park, Singapore 408933

TEL: 6841 0055 FAX: 6841 6315

Reg. No: 52983356E GST Reg. No. 20-0405911-H



NTUC INCOME INSURANCE CO-OPERATIVE LTD Ref: NS/INC20006612/T1f3n2				
73 BRAS BASAH ROAD #05-01 NTUC TRADE UNION HOUSESINGAPORE 189556			Date: 29-06-2020	
Code: INC4				
1. Policy Particulars :- THIRD PARTY CLAIM				
Insured Veh.	FBB 9273K	Veh. Inspected	SHC 1400L	
Policy No.	5055269269-07	Coverage (\$)	0.00	
Claim No.	MT/1095147-002	Excess (\$)	0.00	
Assign From		Assign Date	23/06/2020	
2. Vehicle Particulars & Condition				
Make & Model	TOYOTA PRIUS HYBRID	c.c	1798	
Engine No.	HIDDEN	Year of Reg.	2017	
Chassis No.	JTDKB3FU903563254	Colour	BLUE	
Odometer	376102	Steering	IN ORDER	
Brakes	IN ORDER	Modification	SPORTS RIM	
General	GOOD			
3. Conditions of Tyres				
	Size	Make	Balance	
R/H Front Tyre	195/65 R15	DAVANTI	6 mm	
L/H Front Tyre	195/65 R15	DAVANTI	6 mm	
R/H Rear Tyre	195/65 R15	DAVANTI	6 mm	
L/H Rear Tyre	195/65 R15	DAVANTI	6 mm	
4. Description of Damages				
	THE VEHICLE SUSTAINED DAMAGES AT THE REAR N/S PORTION. DAMAGES SEE DETAILS.			
5. General Information				
Accident Date	22/06/2020	Inspection Date	23/06/2020	
Survey held at	COMFORTDELGRO ENGINEERING PTE LTD 59 LOYANG DRIVE SINGAPORE 508969			
5a. Remarks				
	A)THE INSPECTION WAS CONDUCTED ON A"WITHOUT PREJUDICE" BASIS. B)IN ACCORDANCE TO YOUR INSTRUCTIONS, WE HAVE NOT AUTHORISED REPAIRS.			
5b. Estimate Days of Repair				
	ESTIMATED NORMAL PERIOD FOR REPAIR: 2 Working Days			

ADJUSTMENT ON REPAIR COST FOR VEHICLE NO. SHC 1400L

Qty	Description of Parts	Condition	Estimate By Workshop (\$)	Our Adjusted (\$)
	<u>REPLACEMENT OF PARTS</u>			
1	COVER REAR BUMPER	DEFORMED	458.60	458.60
1	GUARD-REAR BUMPER CENTER	DEFORMED	552.60	552.60
1	REINFORCEMENT SUB-ASSY RE	NOT NECESSARY	318.80	-
10	BUMPER PIECE	NECESSARY	22.00	22.00
1	RETAINER RR BUMPER SIDE L	NECESSARY	112.70	112.70
1	LENS & BODY RR COMBINATIO	NOT NECESSARY	557.90	-
1	LENS AND BODY REAR LAMP L	CRACKED	548.40	548.40
1	FILLER-REAR BUMPER EXTENS	TO REPAIR SEE LABOUR	148.40	-
	LESS 25% DISCOUNT		-679.85	-423.58
			2,039.55	1,270.72
	<u>SPECIAL NETT ITEMS</u>			
1	BUMPER PROTECTOR MAT (SN)	NECESSARY	50.00	50.00
1	FUEL TANK LID (PETROL ONL)(SN)	NOT NECESSARY	20.00	-
			70.00	50.00
	<u>LABOUR</u>			
	PANEL BEATING.INCLUSIVE OF THE REPAIR OF FILLER-REAR BUMPER EXTENS.		400.00	320.00
	SPRAYPAINT CHARGE.		300.00	200.00
	CHECK ALL LIGHTING.		50.00	30.00
	REMOVE/REFIX REVERSE SENSOR.		80.00	30.00
			830.00	580.00
	GRAND TOTAL		2,939.55	1,900.72
	RECOMMENDED COST OF LUMP SUM REPAIRS (TO ITS PRE-ACCIDENT CONDITION) (CONFIRMED)			1,500.00

Report Ref No. NS/INC20006612/T1tf3n2



MOHAMAD TAUFIKH

M.MATAI, AMSAE-A

Automotive Assessor



K.K.LAU CPT(RET)

BEng(Hons),B.Bus,MBA,PEng,PE,
MInstAEA,MASME,MIRTE

REGD Auto Consultant-SAE, Licensed Appraiser

DISCLAIMER OF LIABILITY TO THIRD PARTIES:- This Report is made solely for the use and benefit of the Client named on the front page of this Report.

No liability of responsibility whatsoever, in contact or tort, is accepted to any third party who may reply on the Report wholly or in part. Any third party acting or replying on this Report, in whole or in part, does so at his or her own risk.



National Assessment Centre Services

51 Ubi Ave 1 #01-25 Paya Ubi Industrial Park, Singapore 408933

TEL: 6841 0055 FAX: 6841 6315

Reg. No: 52983356E GST Reg. No. 20-0405911-H

PHOTOGRAPHS FOR VEHICLE NO. SHC 1400L

INSPECTION





National Assessment Centre Services

51 Ubi Ave 1 #01-25 Paya Ubi Industrial Park, Singapore 408933

TEL: 6841 0055 FAX: 6841 6315

Reg. No: 52983356E GST Reg. No. 20-0405911-H

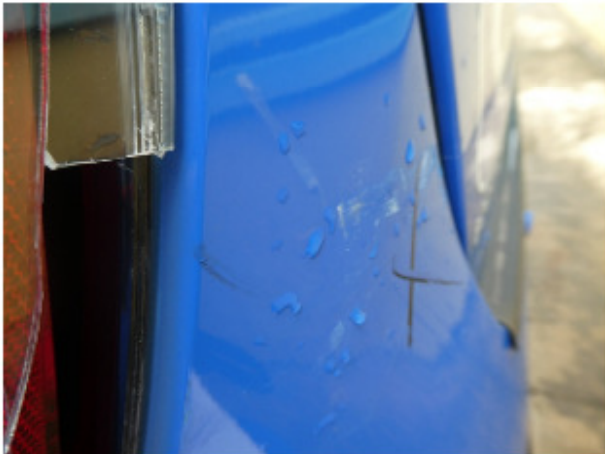



National Assessment Centre Services

51 Ubi Ave 1 #01-25 Paya Ubi Industrial Park, Singapore 408933

TEL: 6841 0055 FAX: 6841 6315

Reg. No: 52983356E GST Reg. No. 20-0405911-H





National Assessment Centre Services

51 Ubi Ave 1 #01-25 Paya Ubi Industrial Park, Singapore 408933

TEL: 6841 0055 FAX: 6841 6315

Reg. No: 52983356E GST Reg. No. 20-0405911-H





National Assessment Centre Services

51 Ubi Ave 1 #01-25 Paya Ubi Industrial Park, Singapore 408933

TEL: 6841 0055 FAX: 6841 6315

Reg. No: 52983356E GST Reg. No. 20-0405911-H

PHOTOGRAPHS FOR VEHICLE NO. SHC 1400L

RE-INSPECTION

