

NATIONAL Assessment Centre Services

(wef 1 Jan'05) **MHA 2005379**

Date In: 21/6/2011 11:49	Job description	Date & Time Completed	Done by
Ref No: NA/C722005611/24	SAS e-filing		
Veh No: SK 65791M	E-mail (within 5hrs, AIC 2hrs)		
D.O.A: 21/12/19-0:30	i-Motor Claim Form		
OD: TP / Reporting Only	i-Motor W/O (Within: OD 2hrs, TP 4hrs)		
	i-Photo Uploaded		
TP Insurer:	Assessment/Survey Report		
	Ass't Report by Fax / Hand to Owner/Wksp		

Preferred Wksp / INC Assign Wksp / QW: (Tel:	Fax:
TP Particulars:	Veh No: SML86XTH	INC () / Non-INC ()
Owner / Driver: (Tel:	
Policy No: ()	Period: ()	Cover Type: ()
Confirmed by: (Date:	Time:
Insured/Driver Liability: () %	[Note-Est. Status (WO): N: 0-20%; P: 21-79% P: 80-100%]	
Year of Registration: ()	Warranty: YES () / NO ()	
Excess: (\$)	Loading: \$1,000 () / \$2,000 ()	

General Remarks:-

() Walk-In Customer : Customer's information strictly Confidential & Strictly NO refer of repairer.

() Total Loss Case : to e-mail Insurer URGENTLY.

Drive-In () / Towed-In () ; Invoice: YES () / NO () ; Towing Co: ()

Remarks:- (INC hotline: 6788 6616)	Date & Time Completed	Done by
1) Apply for Transport Allowance () / Courtesy Car ()		
2) QC Check / Post Repair Inspection ()		
3) Upload Resurvey Photo [Repair Cost > \$3000] ()		

Injury : _____

Date/Time	Actions

HA 200535 Claimant's Particulars:- Driver/Owner: Contact No: Damaged Portion: QC Checked by (Engr-In-Charge): Auditors' Comments:- Cat. 1: Cat. 2 / 3:	Invoice Preparation Checklist		Ant (\$)	Ant (\$)
	1) AR : Accident Reporting (\$30);		Est Bill	Add Bill
	2) DA : Damage Assessment (\$100); INC (\$80)			
	3) TF : Towing Fee \$40/\$45			
	4) FT : Follow-Through Survey \$120			
	5) RT : Follow-Through Survey (Resurvey) \$30			
	For claiming against INC Only (wef 10 Jan 2005)			
	6) TR : Re-inspection \$75			
	7) N1 : Idac DA + SMRT Survey \$160			
	8) NTUC Additional Services:-			
Q1)*				
*N5: Courtesy Car / Tpt Allowance \$5				
*N6: Repair Co-ordination \$10				
*N7: Post Repair Inspection \$25				
*N8: DV / Collect Excess Coordination \$5				
TP (N11) : TP (Non INC) against INC \$20				
9) N12: Idac Mobile 30				
Invoice dated		Fee Charged		
Invoice dated		Fee Charged		

SINGAPORE ACCIDENT STATEMENT

IMPORTANT NOTICE

1. Please report correctly the details of the accident to speed up the claims process.
2. This Form must be completed by the Policyholder and/or the Authorised Driver.
3. Information provided must be as truthful and accurate as possible. Any wilful misrepresentation or withholding of material facts may allow insurance companies to repudiate policy liability.
4. The issue and acceptance of this Form by insurance companies is not an admission of policy liability on the part of the insurance companies.
5. **Any false reporting may be referred to the Police for investigation.**
6. This report will be forwarded by the insurers of the GIA Records Management Centre established by the General Insurance Association of Singapore (GIA) for archiving and that copies of this report will, for a fee, be made available upon application by interested parties.
7. By the lodgement of this report to the insurers, you hereby consent to the archiving of this report at the centre and to copies of the report being made available aforesaid.

ACCIDENT STATEMENT

Date Of Report	24/06/2020 11:49
Date Of Accident	30/10/2019 00:30
Exact Location Of Accident	GEYLANG BAHRU TWDS BENDEMEER
Country/State of Loss	SINGAPORE

DETAILS OF OWN VEHICLE

Vehicle Registration Number	SKG3791M
Insured/Policyholder	
Name Of Registered Owner	S47 AIRCON SERVICES
Co Reg No	5XXXX761K
Email Address	NOEMAIL
Mobile Phone No	
Alternative Phone No	OFFICE-89999999

Vehicle Particulars

Manufacturer	HONDA
Model	CRV 2.4L AT
Exact Purpose for which vehicle was being used at time of accident	COMMERCIAL USE
Are you claiming under your own insurance policy for repair to your vehicle?	NO
If No, Please state action to be taken	REPORTING ONLY
Vehicle Category	PRIVATE HIRE

Insurance Company

Name of Insurance Company	CHINA TAIPING INSURANCE (SINGAPORE) PTE. LTD.
Type Of Coverage	COMPREHENSIVE
Fleet Policy	NO
Policy Number	DMPCSN3098481801
Cover Note Number	

Driver

Name of Driver	CHIN KING KUAT
NRIC No	SXXXX271E
Date Of Birth	05/08/1966
Occupation	OUTDOOR
Date Of Driving Pass	08/06/1984
Driving Experience	35 YEARS AND 4 MONTHS
Gender	MALE
Mobile Number	(LOCAL) +65-90075281
Fax Number	
Contact Number	OFFICE-90075281
Email Address	NOEMAIL

Address	BLK 119 POTONG PASIR AVENUE 1 #05-1000
Postcode	350119
Was driver an employee of the Insured's Company	YES
If No, Relationship of the Driver with the Insured	
Vehicle Registration Number of Driver's Own Vehicle	-
	-
	-
Insurance Company of Driver's Own Vehicle	-
	-
	-

General Information of the Accident

Type Of Accident	COLLISION - HEAD TO REAR
Weather Conditions	CLEAR
Road Surface	DRY

Other Information

Was any foreign vehicle involved in this accident?	NO
Number of vehicles (including own vehicle) involved in the accident	2
Was any body injured in the Accident?	NO
Was any injured conveyed to hospital by ambulance?	
Was any other material or property damaged?	YES
I have been approached by unknown person(s) soliciting/offering accident claims assistance.	NO
Number of Passengers (Including Driver)	1

Details of Police Action

Was the accident reported to the police?	YES
If Yes, Please state which Police Station	
Police Station Name	TOA PAYOH NEIGHBOURHOOD POLICE CENTRE
Police Station Address	ROAD: 93 TOA PAYOH CENTRAL TOA PAYOH COMMUNITY BUILDING , POSTCODE: 319194 , COUNTRY: SINGAPORE
Police Station Contact	TEL NO: 1800-2519999 - FAX NO: 63548749
Was notice of intended Prosecution given?	NO
If Yes, against whom?	

Circumstances of Accident

REFER TO POLICE REPORT - T/20200328/2003. VEHICLE HAS BEEN SOLD.

Attachment(s)

Are accident photos available for attachment?	NOT AVAILABLE DUE TO CIRCUMSTANCES OF ACCIDENT
Was there any video captured by Car Camera?	NO
Was there any audio recorded?	NO

DETAILS OF OTHER VEHICLE PROPERTY 1

Vehicle Registration Number	SML8675H
Vehicle Make/Model/Colour	
Details Of Properties	
Vehicle Category	PRIVATE CAR
Name of Driver	
NRIC/Passport Number	
Contact Number	
Address	
Postcode	
Insurance Company Name	

Nature Of Damage

No. Of Passenger (Including Driver)

SKETCH PLAN

IMPORTANT NOTICE

- 1) Please report correctly on the details of the accident to speed up the claims process.
- 2) This form must be completed by the policy holder and/or the authorised driver.
- 3) Information provided must be as truthful and accurate as possible. Any wilful misrepresentation or withholding of material facts may allow insurance companies to repudiate policy liability.
- 4) The issue and acceptance of this form by insurance companies is not an admission of policy liability on the part of the insurance companies.
- 5) Any false reporting may be referred to the police for investigation.
- 6) The report will be forwarded by the insurers of the GIA Records Management Centre established by the General Insurance Association of Singapore (GIA) for archiving and that copies of this report will for a fee be made available upon application by interested parties.
- 7) By the lodgement of this report to the insurers, you hereby consent to the archiving of this report at the centre and to copies of the report being made available aforesaid.
- 8) **Consent under the Personal Data Protection Act (PDPA)**

I understand, acknowledge, agree and consent that:

- (a) My insurer, my workshop and the General Insurance Association of Singapore ("GIA") may/are permitted to collect, use, disclose and/or process my personal data/personal information set out in the [form] and any other personal information provided by me or possessed by my insurer (collectively the "**Personal Information**") and disclose and transfer such personal information to all insurer(s) who have insured vehicle(s) involved in this accident (all insurer(s) who have insured vehicle(s) involved in this accident shall be collectively referred to as the "**insurers**"), the insurers' lawyers/law firm, the Monetary Authority of Singapore and any relevant government agency/authority (such as police), for the purpose(s) of :
 - (I) Processing, handling and/or dealing with my claims including the settlement of the claims and any necessary investigations relating to the claims;
 - (II) Investigations the accident and/or my claims;
 - (III) Carrying out and/or dealing with my instructions or responding to any enquiries by me;
 - (IV) Administering my claims (including the mailing of correspondence, statement, invoices, reports or notices to me, which could involve disclosure of certain personal data about me to bring about delivery of the same as well as on the external cover of envelopes/mail packages); and/or
 - (V) Complying with applicable law in administering, processing, handling and/or dealing with my claims.(collectively the "**purposes**")
- (b) All insurer(s) who have insured vehicle(s) involved in this accident and the Insurers' lawyer/law firms, may/are permitted to collect, use, disclose and/or process my personal information for one or more of the above purposes; and
- (c) My personal information may/can be disclosed by any of the insurer and/or GIA to their third party service providers or agents (including their lawyer/law firms), which may be sited outside of Singapore, for one or more of the above purposes.
- (d) My personal information will also be collected and used to compile claims history for the purpose of fraud detection, investigation and management in present and all future claims.
- (e) The information so collected under (d) above may be shared / disclosed:
 - (I) To all insurers and/or any other third parties that assist in evaluating, investigation, controlling or managing fraud, regulators, law enforcement and government agencies as reasonably required for the purposed stated, or
 - (II) For complying with requirements under my regulations, laws or court orders.

S47
AIRCON SERVICES

Policy holder's signature
Date / time:



Driver's signature
(if driver is not policy holder)
Date / time:



reporting centre personnel's Signature
Date / time:

SKETCH PLAN

ven A: SKG 3791M

ven B: SML 8675H.

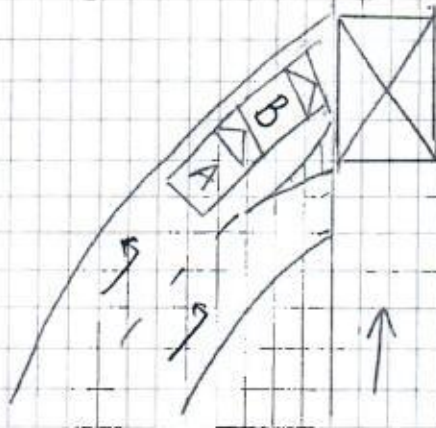

DESCRIBE CIRCUMSTANCES OF THE ACCIDENT

Refer to
police report

DECLARATION

I/We declare the foregoing particulars are true in every respect.

S47
AIRCON SERVICES

Policy holder's signature
Date & time:



Driver's signature
(if driver is not policy holder)
Date & time:



reporting centre personnel's Signature
NRIC/FIN No.:

SINGAPORE ACCIDENT STATEMENT

IMPORTANT NOTICE

- ❖ Complete and submit this form to the individual insurance authorised reporting centre.
- ❖ Please report correctly on the details of the accident to speed up the claim process.
- ❖ This form must be filled up by the policy holder and/or authorised driver.
- ❖ Information provided must be as fruitful and accurate as possible. Any wilful misrepresentation or withholding of material facts may allow insurance companies to repudiate policy liability.
- ❖ The issue and acceptance of this form by insurance companies is not an admission of policy liability on the part of the insurance companies.
- ❖ Any false reporting may be referred to the traffic police department for investigation.

ACCIDENT DETAILS

Date of accident	30/10/2019	(DD/MM/YY)
Time of accident	00:30	(HH:MM)
Exact location of accident	Along Geylang Bahru towards Bendemeer	

DETAILS OF VEHICLE

Vehicle registration number	SKG 3791M		
Vehicle make and model	Honda CRV		
Type of vehicle	Saloon <input type="checkbox"/>	MPV <input type="checkbox"/>	CRV <input type="checkbox"/> Van <input type="checkbox"/>
	Lorry <input type="checkbox"/>	Bus <input type="checkbox"/>	Motorcycle <input type="checkbox"/> Others: _____
Vehicle category	Private <input type="checkbox"/>	Commercial <input type="checkbox"/>	Motorcycle <input type="checkbox"/>
Purpose of using at said time			
Are you claiming under your own insurance company?	Yes <input type="checkbox"/>	No <input type="checkbox"/>	if no, please select:
	Third part claim <input type="checkbox"/>	Reporting only <input checked="" type="checkbox"/>	

INSURANCE INFORMATION

Insurance company	China Taiping		
Policy number			
Type of policy	Comprehensive <input type="checkbox"/>	Third party fire & theft <input type="checkbox"/>	TP only <input type="checkbox"/>

INSURED / POLICY HOLDER

Name	547 Aircon Services	Male <input type="checkbox"/>	Female <input type="checkbox"/>
NRIC / Fin / Passport number			
Contact			
Address	914 Hongang Street 91 #03-16 S(530914)		

DRIVER

SAME AS INSURED ABOVE ☐ (SKIP TO D.O.B)

Name	Chin King Kuat	Male <input checked="" type="checkbox"/>	Female <input type="checkbox"/>
NRIC / Fin / Passport number	51742271E		
Contact	9007 5281		
Address	Blk 119 Potong Pasir Ave 1 #05-1000 S(350119)		
Email address			
Date of birth	05 / 08 / 1966		
Occupation	Indoor <input type="checkbox"/> Outdoor <input checked="" type="checkbox"/>		
Driving date pass	08 / 06 / 1984		

GENERAL INFORMATION OF THE ACCIDENT	
Was driver an employee of the insured's company?	Yes <input checked="" type="checkbox"/> No <input type="checkbox"/> If no, relationship of the driver and insured: _____
Accident captured by camera?	Yes <input type="checkbox"/> No <input checked="" type="checkbox"/>
Weather condition	Clear <input checked="" type="checkbox"/> Raining <input type="checkbox"/> Others: _____
Road surface	Dry <input checked="" type="checkbox"/> Wet <input type="checkbox"/>
No of passenger	1 (Inclusive of driver)

PASSENGER 1	
Name	
Gender	Male <input type="checkbox"/> Female <input type="checkbox"/>

PASSENGER 2	
Name	
Gender	Male <input type="checkbox"/> Female <input type="checkbox"/>

PASSENGER 3	
Name	
Gender	Male <input type="checkbox"/> Female <input type="checkbox"/>

PASSENGER 4	
Name	
Gender	Male <input type="checkbox"/> Female <input type="checkbox"/>

PASSENGER 5	
Name	
Gender	Male <input type="checkbox"/> Female <input type="checkbox"/>

PASSENGER 6	
Name	
Gender	Male <input type="checkbox"/> Female <input type="checkbox"/>

OTHER INFORMATION	
Was anybody injured?	Yes <input type="checkbox"/> No <input checked="" type="checkbox"/>
Was other vehicle damaged?	Yes <input checked="" type="checkbox"/> No <input type="checkbox"/>

DETAILS OF POLICE STATION ACTION	
Reported to police?	Yes <input checked="" type="checkbox"/> No <input type="checkbox"/> If yes, please state which police station.
Police station name	Toa Payoh NPC

WITNESS 1	
Name	

WITNESS 2	
Name	

THIRD PARTY VEHICLE 1	
Vehicle registration number	SML 8675H.
Vehicle make model	
Name	
NRIC / Fin / Passport number	
Contact	

THIRD PARTY VEHICLE 2	
Vehicle registration number	
Vehicle make model	
Name	
NRIC / Fin / Passport number	
Contact	

THIRD PARTY VEHICLE 3	
Vehicle registration number	
Vehicle make model	
Name	
NRIC / Fin / Passport number	
Contact	

THIRD PARTY VEHICLE 4	
Vehicle registration number	
Vehicle make model	
Name	
NRIC / Fin / Passport number	
Contact	

THIRD PARTY VEHICLE 5	
Vehicle registration number	
Vehicle make model	
Name	
NRIC / Fin / Passport number	
Contact	

THIRD PARTY VEHICLE 6	
Vehicle registration number	
Vehicle make model	
Name	
NRIC / Fin / Passport number	
Contact	

THIRD PARTY VEHICLE 7	
Vehicle registration number	
Vehicle make model	
Name	
NRIC / Fin / Passport number	
Contact	

INJURED PERSON 1	
Name	
Injuries sustained	
Which vehicle person in?	
Were seat belts worn?	Yes <input type="checkbox"/> No <input type="checkbox"/>
Was injured conveyed to hospital by ambulance?	Yes <input type="checkbox"/> No <input type="checkbox"/>

INJURED PERSON 2	
Name	
Injuries sustained	
Which vehicle person in?	
Were seat belts worn?	Yes <input type="checkbox"/> No <input type="checkbox"/>
Was injured conveyed to hospital by ambulance?	Yes <input type="checkbox"/> No <input type="checkbox"/>

INJURED PERSON 3	
Name	
Injuries sustained	
Which vehicle person in?	
Were seat belts worn?	Yes <input type="checkbox"/> No <input type="checkbox"/>
Was injured conveyed to hospital by ambulance?	Yes <input type="checkbox"/> No <input type="checkbox"/>

INJURED PERSON 4	
Name	
Injuries sustained	
Which vehicle person in?	
Were seat belts worn?	Yes <input type="checkbox"/> No <input type="checkbox"/>
Was injured conveyed to hospital by ambulance?	Yes <input type="checkbox"/> No <input type="checkbox"/>

INJURED PERSON 5	
Name	
Injuries sustained	
Which vehicle person in?	
Were seat belts worn?	Yes <input type="checkbox"/> No <input type="checkbox"/>
Was injured conveyed to hospital by ambulance?	Yes <input type="checkbox"/> No <input type="checkbox"/>

INJURED PERSON 6	
Name	
Injuries sustained	
Which vehicle person in?	
Were seat belts worn?	Yes <input type="checkbox"/> No <input type="checkbox"/>
Was injured conveyed to hospital by ambulance?	Yes <input type="checkbox"/> No <input type="checkbox"/>



**SINGAPORE
POLICE FORCE**



T/20200328/2003

1 of 3

Police Station Of Origin:

Toa Payoh N.P.C

93 Toa Payoh Central #01-02 Toa Payoh
Community Building SINGAPORE 319194

Tel No: 1800-2519999

Report No. T/20200328/2003

REPORT OF A TRAFFIC ACCIDENT

Date/Time Report Made: 28/03/2020 00:53	Vide Report No.:	Station Diary No.: 13
--	------------------	--------------------------

Informant's Particulars

Name of Informant: CHIN KING KUAT			Address: APT BLK 119 POTONG PASIR AVENUE 1 #05-1000 SINGAPORE 350119	
ID Type / ID No.: NRIC NO / S1742271E			Contact No.: Home/Office: Mobile: 90075281	
Nationality: SINGAPORE CITIZEN			Email:	
Sex: Male	Age: 53	Date of Birth: 05/08/1966	Type of Informant: Driver	
Race: Chinese			Language: English	Institution / School Name:
Occupation: AIRCON TECHNICIAN			Driving Licence Information: Class: 3,4,5 Date of Expiry:	

General Information of the Accident

Type of Accident:	Injury Others	Drink Drive: No	Date/Time of Accident: 30/10/2019 00:30	Type of Location: Straight Road
Location: Along Road 1 GEYLANG BAHRU				
Along Geylang Bahru waiting to turn left into Bendemeer				
Weather: Clear		Road Surface: Dry		Road Speed Limit:
Traffic Flow: One Way		Traffic Control: Not Controlled		Traffic Volume: No Traffic
Type of Collision: Between Moving Vehicles - Head To Rear				Anyone conveyed by ambulance: No

Details of Vehicle Involved

Vehicle No.	Type	Make	Model	Color	Condition	No of Passenger
SKG3791M	Car	HONDA	CRV	Black	No Damage	0
SML8675H	Car	HONDA	VEZEL	Gold	Slightly Damaged	0

Details of Person Involved

Any Pedestrian Involved: No	
No. of Pedestrians Injured: NIL	Use of Pedestrian Crossing: NA



**SINGAPORE
POLICE FORCE**



T/20200328/2003

2 of 3

Police Station Of Origin:

Toa Payoh N.P.C

93 Toa Payoh Central #01-02 Toa Payoh

Community Building SINGAPORE 319194

Tel No: 1800-2519999

Report No. T/20200328/2003

CONTINUATION OF REPORT

Driver			
Name	CHIN KING KUAT	ID No.	S1742271E
Related Vehicle	SKG3791M (Car)	Contact No.	90075281
Hospital/Clinic	NIL	Class of Driving Licence & Expiry Date	Class: 3,4,5 Date of Expiry: NIL
Date Treatment	NIL	Date Discharge	NIL
No. of Days granted Medical Leave	NIL	Degree of Injury	NIL
Driver			
Name	Unknown Driver	ID No.	NIL
Related Vehicle	SML8675H (Car)	Contact No.	96906535
Hospital/Clinic	NIL	Class of Driving Licence & Expiry Date	Class: NIL Date of Expiry: NIL
Date Treatment	NIL	Date Discharge	NIL
No. of Days granted Medical Leave	NIL	Degree of Injury	NIL

Brief Details.

On 30/10/2019 at around 0030hrs, I was driving along Geylang Bahru along the leftmost lane and had stopped my car behind another car bearing registration plate number SML8675H waiting to turn left into Bendemeer. There was no traffic light and I was just waiting for the traffic along Bendemeer to be clear.

I then saw that the traffic was clear and moved out however realized that the car in front of my have yet to move as such could not stop in time and the front of my car had into the rear of the other car. I was not injured. We then took photos of each other vehicles and I took his contact number before leaving.

On 27/03/2020 at around 4.42pm, TP IO Christopher informed for me to lodge a traffic accident report.



**SINGAPORE
POLICE FORCE**



T/20200328/2003

3 of 3

Report No. T/20200328/2003

Police Station Of Origin:

Toa Payoh N.P.C

93 Toa Payoh Central #01-02 Toa Payoh

Community Building SINGAPORE 319194

Tel No: 1800-2519999

CONTINUATION OF REPORT

Sketch Plan

Informant is not able to provide sketch plan

IMPORTANT: Please attach a copy of your vehicle's Insurance Certificate to this report. If you don't have the certificate with you now, please fax a copy to 65474885 stating the report number as reference.

Signature Of Officer Recording The Report:

E /

Sr Staff Sgt JAMADIL BIN DOL MAT

Signature Of Interpreter:

Not applicable

Officer In Charge Of Case:

TP / AEIT /



Staff Sgt WONG SIEU LUI

Contact No: 65476151

Site 168

Authentication Stamp

NP168

Signature Of Informant:

Date/Time:

28/03/2020 00:53

Classification Of Case:

S47 Aircon Services (Company Reg. 53245761K)

Blk 914 Hougang Street 91, #03-16 Singapore 530914 HP: 90075281

9th November 2019

To: Swee Seng Credit Pte Ltd
21 Toh Guan Road East
#01-09 Toh Guan Centre
Singapore 608609

Dear Sir/Madam,

PAYMENT RECEIVED

I/We refer to the above mentioned and hereby confirmed that the vehicle has been fully settled by your company.

Registration No:	SKG3791M
Make & Model:	Honda CRV 2.4L AT
Year of Manufacture:	2008
Chassis No.:	JHLRE48509C201838

Yours faithfully



Chin Woon Chang



中国太平
CHINA TAIPING

中国太平保险(新加坡)有限公司
CHINA TAIPING INSURANCE (SINGAPORE) PTE. LTD.
Co. Reg. No. 200208384E

MX4F
R SN
AN0420A
Cov.Type: C

MOTOR PRIVATE CAR

CERTIFICATE OF INSURANCE

Motor Vehicles (Third-Party Risks and Compensation) Act (Chapter 189)
Motor Vehicles (Third-Party Risks and Compensation) Rules, 1960
Road Transport Act, 1987 (Malaysia)
Motor Vehicles (Third-Party Risks) Rules, 1959 (Malaysia)

ORIGINAL

CERTIFICATE No.	DMPCSN3098481801	Engine No :K24Z13743839 Chano:JHLRE48509C201838
1. Index Mark and Registration Number of Vehicle	SKG3791M	AUTOSAFE
2. Name of Policy Holder	S47 AIRCON SERVICES	
3. Effective date of the Commencement of Insurance for the purposes of the Regulations, Ordinance or Enactment	29 December 2018	Named Drivers Ex Sect. I S\$1,900.00 Additional Ex Other than Named Drivers: Ex Sect. I - Age <= 25..... S\$3,000.00 Ex Sect. I - Age >= 26..... S\$500.00 * Age as at date of accident EX ON WINDSCREEN S\$100.00
4. Date of Expiry of Insurance	28 December 2019	
5. Persons or Classes of Persons entitled to drive*		

Any person who is driving on the Policyholder's order or with their permission.

Provided that the person driving is permitted in accordance with the licensing or other laws or regulations to drive the Motor Vehicle or has been so permitted and is not disqualified by order of a Court of Law or by reason of any enactment or regulation in that behalf from driving the Motor Vehicle.

6. Limitations as to use:

Use for social, domestic and pleasure purposes and for the Policyholder's business.
The policy does not cover use for hire or reward tuition driving test racing pace-making, reliability trial, speed-testing, the carriage of goods other than samples in connection with any trade or business or use for any purpose in connection with the Motor Trade.

Excess whichever is applicable for losses occurring outside Singapore (Constructive Total Loss/Theft) will be doubled.
One time waiver of Excess for the first S\$500 will apply to the Insured and Named Drivers in the event

HIRE PURCHASE CO. : MAYBANK AS HP OWNER

* Limitations rendered inoperative by Section 8 of the Motor Vehicles (Third-Party Risks and Compensation) Act (Chapter 189) and Section 95 of the Road Transport Act 1987 (Malaysia), are not to be included under these headings.

I/We hereby Certify that the policy to which this Certificate relates is issued in accordance with the provisions of the Motor Vehicles (Third-Party Risks and Compensation) Act (Chapter 189) and Part IV of the Road Transport Act, 1987 (Malaysia).

Please see reverse



For CHINA TAIPING INSURANCE (SINGAPORE) PTE. LTD.

Issued By:INXPRESS INSURANCE AGENCY PTE LTD
Authorised Officer

Authorised Signatory