

SKETCH PLAN

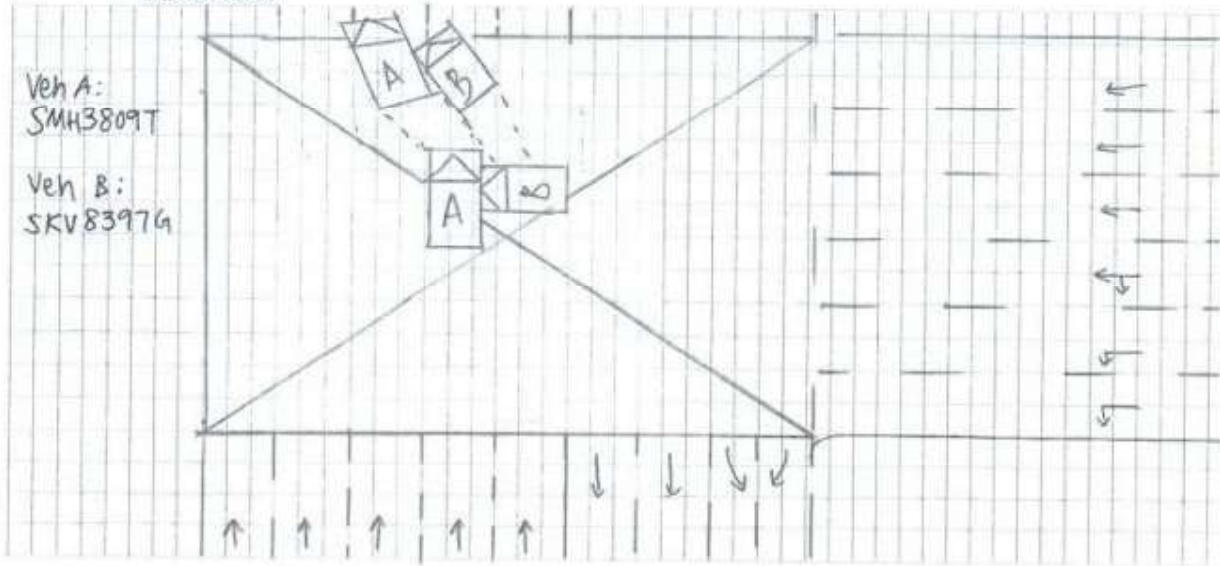

DESCRIBE CIRCUMSTANCES OF THE ACCIDENT

Refer to police Report

DECLARATION

I/We declare the foregoing particulars are true in every respect.

Neo

Policy holder's signature
Date & time:

Neo

Driver's signature
(if driver is not policy holder)
Date & time:

[Signature]

reporting centre personnel's Signature
NRIC/FIN No.:

Accident Photo



Accident Photo



Accident Photo



Accident Photo



Accident Photo



Accident Photo



Accident Photo



Accident Photo



Accident Photo



Accident Photo



Accident Photo



Accident Photo



Accident Photo



Accident Photo



Accident Photo

