

# NATIONAL Assessment Centre Services: (wef 1 Jan'05) **MNO 2005316**

Date In: <b>21/9/05 - 14:00</b>	Job description	Date & Time Completed	Done by
Ref No: <b>41/12-12025502/24</b>	SAS e-filing		
Veh No: <b>5J991547</b>	E-mail (within 3hrs, AIC 2hrs)		
D.O.A: <b>22/6/05 - 18:05</b>	i-Motor Claim Form		
OD: <b>TP</b> Reporting Only	i-Motor W/O (Within: OD 2hrs, TP 4hrs)		
	i-Photo Uploaded		
TP Insurer:	Assessment/Survey Report		
	Ass't Report by Fax / Hand to Owner/Wksp		

Preferred Wksp / INC Assign Wksp / QW: (	Tel:	Fax:
TP Particulars:	Veh No: <b>5J7682</b>	INC ( ) / Non-INC ( )
Owner / Driver: (	Tel:	
Policy No: ( )	Period: ( )	Cover Type: ( )
Confirmed by: (	Date:	Time:
Insured/Driver Liability: ( ) %	[Note-Est. Status (WO): N: 0-20%; P: 21-79% P: 80-100%]	
Year of Registration: ( )	Warranty: YES ( ) / NO ( )	
Excess: (\$ )	Loading: \$1,000 ( ) / \$2,000 ( )	

**General Remarks:-**

( ) Walk-In Customer: Customer's information strictly Confidential & Strictly NO refer of repairer.

( ) Total Loss Case: to e-mail Insurer URGENTLY.

Drive-In ( ) / Towed-In ( ); Invoice: YES ( ) / NO ( ); Towing Co: ( )

Remarks: (INC hotline: 6788 6616)	Date & Time Completed	Done by
1) Apply for Transport Allowance ( ) / Courtesy Car ( )		
2) QC Check / Post Repair Inspection ( )		
3) Upload Resurvey Photo [Repair Cost > \$3000] ( )		

**Injury:** \_\_\_\_\_

Date/Time	Actions

Claimant's Particulars :-	Invoice Preparation Checklist	Am't (\$) Inc Bill	Am't (\$) Add Bill
Driver/Owner:	1) AR: Accident Reporting (\$30);		
Contact No:	2) DA: Damage Assessment (\$100); INC (\$80)		
Damaged Portion:	3) TF: Towing Fee \$40/\$45		
	4) FT: Follow-Through Survey \$120		
	5) FT: Follow-Through Survey (Resurvey) \$30		
	For claiming against INC Only (wef 10 Jan 2005)		
	6) TR: Re-inspection \$75		
	7) N1: Idau DA + SMRT Survey \$160		
	8) NTUC Additional Services:-		
	QD*		
	*N5: Courtesy Car / Tpt Allowance \$5		
	*N6: Repair Co-ordination \$10		
	*N7: Post Repair Inspection \$25		
	*N8: DV / Collect Excess Coordination \$5		
	TP (N11): TP (Non INC) against INC \$20		
	9) N12: Idau Mobile 30		
	Invoice dated	Fee Charged	
	Invoice dated	Fee Charged	

## SINGAPORE ACCIDENT STATEMENT

### IMPORTANT NOTICE

1. Please report correctly the details of the accident to speed up the claims process.
2. This Form must be completed by the Policyholder and/or the Authorised Driver.
3. Information provided must be as truthful and accurate as possible. Any wilful misrepresentation or withholding of material facts may allow insurance companies to repudiate policy liability.
4. The issue and acceptance of this Form by insurance companies is not an admission of policy liability on the part of the insurance companies.
5. Any false reporting may be referred to the Police for investigation.
6. This report will be forwarded by the insurers of the GIA Records Management Centre established by the General Insurance Association of Singapore (GIA) for archiving and that copies of this report will, for a fee, be made available upon application by interested parties.
7. By the lodgement of this report to the insurers, you hereby consent to the archiving of this report at the centre and to copies of the report being made available aforesaid.

### ACCIDENT STATEMENT

Date Of Report	22/06/2020 14:02
Date Of Accident	20/06/2020 18:05
Exact Location Of Accident	SLIP RD WOODLANDS AVE 4 TWDS WOODLANDS AVE 5
Country/State of Loss	SINGAPORE

### DETAILS OF OWN VEHICLE

Vehicle Registration Number	SJY9654D
<b>Insured/Policyholder</b>	
Name Of Registered Owner	MUHAMAD NOORULLA S/O MUHAMAD KUDBUDEEN
NRIC No	SXXXX912C
Email Address	NOEMAIL
Mobile Phone No	(LOCAL) +65-93662894
Alternative Phone No	OFFICE-93662894

### Vehicle Particulars

Manufacturer	TOYOTA
Model	WISH 1.8 CVT
Exact Purpose for which vehicle was being used at time of accident	PRIVATE USE
Are you claiming under your own insurance policy for repair to your vehicle?	NO
If No, Please state action to be taken	THIRD PARTY
Vehicle Category	PRIVATE CAR

### Insurance Company

Name of Insurance Company	EQ INSURANCE COMPANY LTD
Type Of Coverage	COMPREHENSIVE
Fleet Policy	NO
Policy Number	DMPPHQ19-002771
Cover Note Number	

### Driver

Name of Driver	MUHAMAD NOORULLA S/O MUHAMAD KUDBUDEEN
NRIC No	SXXXX912C
Date Of Birth	31/12/1984
Occupation	INDOOR
Date Of Driving Pass	30/04/2008
Driving Experience	12 YEARS AND 1 MONTH
Gender	MALE
Mobile Number	(LOCAL) +65-93662894
Fax Number	
Contact Number	OFFICE-93662894
Email Address	NOEMAIL

Address	BLK 616 WOODLANDS AVENUE 4 #02-573
Postcode	730616
Was driver an employee of the Insured's Company	NO
If No, Relationship of the Driver with the Insured	OWNER
Vehicle Registration Number of Driver's Own Vehicle	-
	-
	-
Insurance Company of Driver's Own Vehicle	-
	-
	-

#### General Information of the Accident

Type Of Accident	COLLISION - HEAD TO REAR
Weather Conditions	CLEAR
Road Surface	WET

#### Other Information

Was any foreign vehicle involved in this accident?	NO
Number of vehicles (including own vehicle) involved in the accident	2
Was any body injured in the Accident?	NO
Was any injured conveyed to hospital by ambulance?	
Was any other material or property damaged?	YES
I have been approached by unknown person(s) soliciting/offering accident claims assistance.	NO
Number of Passengers (Including Driver)	1

#### Details of Police Action

Was the accident reported to the police?	NO
If Yes, Please state which Police Station	
Was notice of intended Prosecution given?	NO
If Yes, against whom?	

#### Circumstances of Accident

REFER TO STATEMENT.

#### Attachment(s)

Are accident photos available for attachment?	YES
Was there any video captured by Car Camera?	NO
Was there any audio recorded?	NO

#### DETAILS OF OTHER VEHICLE PROPERTY 1

Vehicle Registration Number	SJT638L
Vehicle Make/Model/Colour	
Details Of Properties	
Vehicle Category	PRIVATE CAR
Name of Driver	
NRIC/Passport Number	
Contact Number	
Address	
Postcode	
Insurance Company Name	
Nature Of Damage	
No. Of Passenger (Including Driver)	

## SKETCH PLAN

### IMPORTANT NOTICE

1. Please report correctly the details of the accident to speed up the claims process.
2. This Form must be completed by the Policyholder and/or the Authorized Driver.
3. Information provided must be as truthful and accurate as possible. Any wilful misrepresentation or withholding of material facts may allow insurance companies to reassess policy liability.
4. The issue and acceptance of this Form by insurance companies is not an admission of policy liability on the part of the insurance companies.
5. Any false reporting may be referred to the Police for investigation.
6. The report will be forwarded by the Insurers of the GIA Records Management Centre established by the General Insurance Association of Singapore (GIA) for archiving and that copies of this report will for a fee be made available upon application by interested parties.
7. By the lodgment of this report to the Insurers, you hereby consent to the archiving of this report at the centre and to copies of the report being made available aforesaid.
8. Consent under the Personal Data Protection Act (PDPA)

I understand, acknowledge, agree and consent that:

- (a) My insurer, my workshop and the General Insurance Association of Singapore ("GIA") may/are permitted to collect, use, disclose and/or process my personal data/personal information set out in this {form} and any other personal information provided by me or possessed by my insurer (collectively the "Personal Information") and disclose and transfer such Personal Information to all insurer(s) who have insured vehicle(s) involved in this accident (all insurer(s) who have insured vehicle(s) involved in this accident shall be collectively referred to as the "Insurers"), the Insurers' lawyers/law firms, the Monetary Authority of Singapore and any relevant government agency/authority (such as the police), for the purpose(s) of:
  - (i) processing, handling and/or dealing with my claims including the settlement of the claims and any necessary investigations relating to the claims;
  - (ii) investigating the accident and/or my claims;
  - (iii) carrying out and/or dealing with my instructions or responding to any enquiries by me;
  - (iv) administering my claims (including the mailing of correspondence, statements, invoices, reports or notices to me, which could involve disclosure of certain personal data about me to bring about delivery of the same as well as on the external cover of envelopes/mail packages); and/or
  - (v) complying with applicable law in administering, processing, handling and/or dealing with my claims (collectively the "Purposes").
- (b) all insurer(s) who have insured vehicle(s) involved in this accident and the Insurers' lawyer/law firm, may/are permitted to collect, use, disclose and/or process my Personal Information for one or more of the above Purposes and
- (c) my Personal Information may/are be disclosed by any of the Insurers and/or GIA to their third party service providers or agents, including their lawyer/law firm(s) which may be based outside of Singapore, for one or more of the above Purposes.
- (d) My Personal Information will also be collected and used to compile claims history for the purpose of fraud detection investigation and management, present and all future claims.
- (e) the information collected under (a) above may be used/relayed:
  - (i) to all Insurers and/or any other third parties that assist in evaluating, investigating, controlling or managing fraud, regulators, law enforcement and government agencies as reasonably required for the purposes stated, or
  - (ii) for complying with requirements under any regulations, laws or court orders.

  
Policyholder's Signature  
Date & Time:

Driver's Signature  
(If driver is not the policyholder)  
Date & Time:

  
Reporting Centre Person's Signature  
Name:  
NRIC/FIN No.:

# SKETCH PLAN

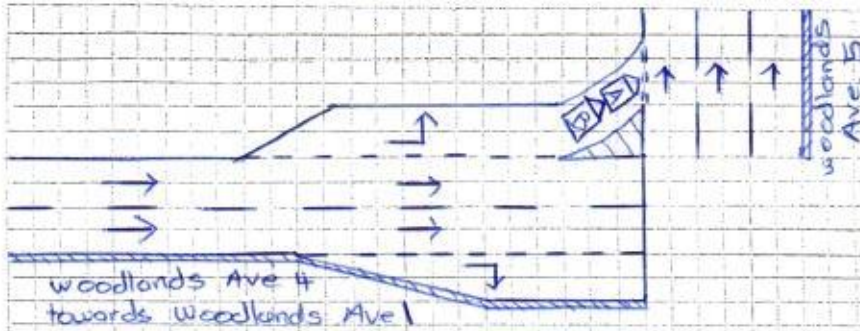

(A) - SJY9654D

(B) - SJT638L

## DESCRIBE CIRCUMSTANCES OF THE ACCIDENT

On the 20/06/2020 @ about 1805HRS, at along filter lane to Woodlands Ave. 5 from Woodlands Ave. 4 towards Woodlands Ave. 1. I came to a stop to give way to the main traffic along Woodlands Ave. 5, and suddenly, I heard a loud bang from behind. When I alighted, I realised it was Vehicle (B) who hit into the rear portion of my Vehicle (A), causing damages to my Vehicle.

Note: Please note that your insurer may have 14 days time frame for you to submit an Own Damage Claim under your own comprehensive policy. Please check your policy for more information.

## DECLARATION

I/We declare the foregoing particulars are true in every respect.

Policyholder's Signature  
Date & Time:

Driver's Signature  
(if driver is not the policyholder)  
Date & Time:

Reporting Centre Person's Signature  
Name:  
NRIC/FIN No.:

## SINGAPORE ACCIDENT STATEMENT

Accident Date: 20/06/2020 Time: 1805		(hh:mm) 24 hr format
Location Filter lane into Woodlands Ave. 5 from Woodlands Ave. 4 towards Woodlands Ave. 1		
Vehicle Number SJY9654D		
Insured Name Muhamad Noorulla S/o Muhamad Kudbudeen		
NRIC / FIN S8470912C		Contact Number 9366 2894
Make Toyota		Model wish
Are you claiming under your own insurance policy for repair to your vehicle?		
( ) Yes If No, Pls select: ( <input checked="" type="checkbox"/> ) Third Party ( ) Reporting		
Insurance Company EQ Insurance		
Type of Policy ( <input checked="" type="checkbox"/> ) Comprehensive ( ) Third Party Fire & Theft ( ) TP Only		
Policy Number DMPPHQ19-002771		
Name of Driver		( <input checked="" type="checkbox"/> ) Same as Insured
NRIC / FIN		Contact Number
Date of Birth 31/12/1984		
Driving Pass Date 30/04/2008		
Occupation ( <input checked="" type="checkbox"/> ) Indoor ( ) Outdoor		
Gender ( <input checked="" type="checkbox"/> ) Male ( ) Female		
Email Address		( <input checked="" type="checkbox"/> ) NO EMAIL
Address of Driver Blk 616 Woodlands Ave. 4 #02-573 S(730616)		
Was driver an employee of the Insured's Company? ( ) Yes ( <input checked="" type="checkbox"/> ) No		
If No, Relationship of the Driver with the Insured		
( <input checked="" type="checkbox"/> ) Owner ( ) Spouse ( ) Friend ( ) Relative ( ) Children ( ) Sibling		
Does the Driver Own Any Other Vehicle? ( ) Yes ( <input checked="" type="checkbox"/> ) No		
If Yes, Vehicle Registration Number of Driver's Own Vehicle		
Insurance Company of Driver's Own Vehicle		
Weather Conditions ( ) Clear ( ) Raining ( <input checked="" type="checkbox"/> ) Others after rain		
Road Surface ( ) Dry ( <input checked="" type="checkbox"/> ) Wet ( ) Others		
Was any foreign vehicle involved in this accident? ( ) Yes ( <input checked="" type="checkbox"/> ) No		
Was anybody injured in the accident? ( ) Yes ( <input checked="" type="checkbox"/> ) No		
If yes, injured detail		
Was there any video captured by Car Camera? ( ) Yes ( <input checked="" type="checkbox"/> ) No		
Was the Accident reported to the Police? ( ) Yes ( <input checked="" type="checkbox"/> ) No If yes attach police report		
DETAILS OF 3 <sup>rd</sup> party		Name / Nric Contact
Veh B SJT638L		
Veh C		
Veh D		
Veh E		
Veh F		

advanceag@hotmail.com

**EQ Insurance Company Limited**

5 Maxwell Road #17-00 Tower Block MND Complex Singapore 069110

tel 65 6223 9433 | fax 65 6224 3903 | www.eqinsurance.com.sg

reg no. 1978-00490-N

**CERTIFICATE OF INSURANCE**

ROAD TRANSPORT ACT 1987 (MALAYSIA)

THE MOTOR VEHICLES (THIRD-PARTY RISKS) RULES, 1959 (FEDERATION OF MALAYSIA)

THE MOTOR VEHICLES (THIRD-PARTY RISKS AND COMPENSATION) ACT (CAP. 189 OF THE REVISED EDITION)  
(REPUBLIC OF SINGAPORE)THE MOTOR VEHICLES (THIRD-PARTY RISKS AND COMPENSATION) RULES, 1996 EDITION (REPUBLIC OF SINGAPORE)  
OR ANY AMENDMENT, ACT OR ACTS PASSED IN SUBSTITUTION THEREOF.**PRIVATE CAR  
Comprehensive**

Certificate No.: DMPPHQ19-002771

Form: MX2

Excess:

Insured/Named Driver SGD600.00

Unnamed Drivers SGD1,100.00

YEID Additional SGD3,000.00

**1. Index Mark and Registration Number of Vehicles**

SJY9654D

**2. Name of Policyholder**

MUHAMAD NOORULLA S/O MUHAMAD KUDBUDEEN

**3. Effective Date of the Commencement of Insurance for the purpose of the Act**

20/05/2019

**4. Date of Expiry of Insurance**

18/10/2020

**5. Person or Classes of Persons entitled to drive\***

(a) The Policyholder

(b) Any other person who is driving on the Policyholder's order or with his permission.

EQI Motor Accident  
Hotline**6311 3211**

\*Provided that the person driving is permitted in accordance with the licensing or other laws or regulations to drive the Motor Vehicle or has been permitted and is not disqualified by order of a Court of Law or by reason of any enactment or regulation in that behalf from driving the Motor Vehicle. And provided further that the Motor Vehicle is registered under the Road Traffic Act has not been cancelled at the time of accident loss or damage.

**6. Limitations as to use\***

Use for social, domestic and pleasure purposes and for the Policyholder's business.

The policy does not cover :

(a) use for hire or reward

(b) use for racing, pace-making, reliability trials or speed testing

(c) use for the carriage of goods (other than samples) in connection with any trade or business

(d) use for any purpose in connection with the Motor Trade

\*Limitations rendered inoperative by Section 8 of the Motor vehicles (Third-Party Risks and Compensation) Act (Chapter 189) and Section 95 of the Road Transport Act, 1987 (Malaysia), are not to be included under these headings.

I\WE HEREBY CERTIFY that the Policy to which this Certificate relates is issued in accordance with the provisions of the Motor Vehicles (Third-Party Risks and Compensation) Act (Chapter 189) and Part IV of the Road Transport Act, 1987 (Malaysia) or and Amendment, Act or Acts passed in substitution thereof.

HP: UNITED OVERSEAS BANK LIMITED  
unwtsy/HO/A000137/I Insurance Agency

A Member of Citystate

Authorised Signatory  
EQ Insurance Company Limited