



## LKK Auto Consultants Pte Ltd

51 Ubi Ave 1 #01-25 Paya Ubi Industrial Park, Singapore 408933

TEL: 6256 3561 FAX: 6256 4315

Reg. No: 199607198R GST Reg. No. 19-9607198-R

### TAX INVOICE

AUTO & GENERAL INSURANCE (S) PL  
(BUDGET DIRECT INSURANCE)  
190 CLEMENCEAU AVENUE #03-01  
SINGAPORE SHOPPING CENTRE  
SINGAPORE 239924

INV No. AC2004991  
INV Date 16/07/2020  
Reference CS/AGI20006473/Asf3n2  
Code AGI



### PROFESSIONAL SERVICE FEE

Vehicle No. GBJ 1005D

Insured Veh. SGL 8805X

Claim No. C10006510

Policy No.

Accident Date 18/06/2020

Inspection Date 22/06/2020

Description	Total
Survey Inspection	250.00
Resurvey Inspection	
Digital Photographs	
Transportation	
<b>Subtotal</b>	<b>250.00</b>
<b>GST (7%)</b>	<b>17.50</b>
<b>Grand Total</b>	<b>267.50</b>

We shall be glad if you could forward the payment at your early convenience.

Cheque should be crossed and made payable to **'LKK Auto Consultants Pte Ltd'**

LKK Auto Consultants Pte Ltd

*HYN*



# LKK Auto Consultants Pte Ltd

51 Ubi Ave 1 #01-25 Paya Ubi Industrial Park, Singapore 408933

TEL: 6256 3561 FAX: 6256 4315

Reg. No: 199607198R GST Reg. No. 19-9607198-R

## Affiliated to Federation Internationale Des Experts En Automobile

AUTO & GENERAL INSURANCE (S) PL

Ref : CS/AGI20006473/Asf3n2

(BUDGET DIRECT INSURANCE)

190 CLEMENCEAU AVENUE #03-01

SINGAPORE SHOPPING CENTRESINGAPORE

239924

Date : 16-07-2020



Code : AGI

### 1. Policy Particulars :- THIRD PARTY CLAIM

<b>Insured Veh.</b>	SGL 8805X	<b>Veh. Inspected</b>	GBJ 1005D
<b>Policy No.</b>		<b>Coverage (\$)</b>	0.00
<b>Claim No.</b>	C10006510	<b>Excess (\$)</b>	0.00
<b>Assign From</b>	IVY RATILLA	<b>Assign Date</b>	19/06/2020

### 2. Vehicle Particulars & Condition

<b>Make &amp; Model</b>	NISSAN NV350	<b>c.c</b>	2488
<b>Engine No.</b>	HIDDEN	<b>Year of Reg.</b>	2018
<b>Chassis No.</b>	JN1MC2E26Z0030776	<b>Colour</b>	SILVER
<b>Odometer</b>	5325	<b>Steering</b>	IN ORDER
<b>Brakes</b>	IN ORDER	<b>Modification</b>	SPORTS RIM
<b>General</b>	GOOD		

### 3. Conditions of Tyres

	<b>Size</b>	<b>Make</b>	<b>Balance</b>
<b>R/H Front Tyre</b>	195 R15C	DUNLOP	6 mm
<b>L/H Front Tyre</b>	195 R15C	DUNLOP	6 mm
<b>R/H Rear Tyre</b>	195 R15C	DUNLOP	6 mm
<b>L/H Rear Tyre</b>	195 R15C	DUNLOP	6 mm

### 4. Description of Damages

THE VEHICLE SUSTAINED DAMAGES AT THE REAR N/S PORTION. DAMAGES SEE DETAILS.
--

### 5. General Information

<b>Accident Date</b>	18/06/2020	<b>Inspection Date</b>	22/06/2020
<b>Survey held at</b>	10 KAKI BUKIT ROAD 2, #01-21		
<b>Repairer</b>	ADVANCE AUTO GARAGE		

### 5a. Remarks

A)THE INSPECTION WAS CONDUCTED ON A"WITHOUT PREJUDICE" BASIS. B)IN ACCORDANCE TO YOUR INSTRUCTIONS, WE HAVE NOT AUTHORISED REPAIRS.
--

### 5b. Estimate Days of Repair

ESTIMATED NORMAL PERIOD FOR REPAIR:	<b>2 Working Days</b>
-------------------------------------	-----------------------



# LKK Auto Consultants Pte Ltd

51 Ubi Ave 1 #01-25 Paya Ubi Industrial Park, Singapore 408933

TEL: 6256 3561 FAX: 6256 4315

Reg. No: 199607198R GST Reg. No. 19-9607198-R

Page No.:1 of 1

## ADJUSTMENT ON REPAIR COST FOR VEHICLE NO. GBJ 1005D

Qty	Description of Parts	Condition	Estimate By Workshop (\$)	Our Adjusted (\$)
	<b><u>REPLACEMENT OF PARTS</u></b>			
1	REAR BUMPER	TORN	667.20	667.20
1	REAR BUMPER CLIPS	NECESSARY	30.00	30.00
2	REAR BUMPER SIDE HOLDER @\$24.20	NOT NECESSARY	48.40	-
1	TAILLAMP LH	CRACKED	224.80	224.80
	LESS 10% DISCOUNT		-	-92.20
			970.40	829.80
	<b><u>SPECIAL NETT ITEMS</u></b>			
1	REVERSE SENSOR (SN)	NOT NECESSARY	280.00	-
			280.00	-
	<b><u>LABOUR</u></b>			
	PANEL BEATING.		300.00	200.00
	SPRAY PAINTING.		300.00	200.00
	WIRING.		50.00	30.00
	TO REMOVE REVERSE SENSOR.		100.00	50.00
			750.00	480.00
<b>GRAND TOTAL</b>			<b>2,000.40</b>	<b>1,309.80</b>
<b>RECOMMENDED COST OF LUMP SUM REPAIRS (TO ITS PRE-ACCIDENT CONDITION)</b>				<b>1,000.00</b>

Report Ref No. CS/AGI20006473/Asf3n2

ADRIAN LING WAI PING

B.Eng,AMSOE,AMIRTE,AMSAE-A,M.MATAI

Licensed Appraiser

DISCLAIMER OF LIABILITY TO THIRD PARTIES:- This Report is made solely for the use and benefit of the Client named on the front page of this Report.

No liability of responsibility whatsoever, in contract or tort, is accepted to any third party who may rely on the Report wholly or in part. Any third party acting or replying on this Report, in whole or in part, does so at his or her own risk.



## LKK Auto Consultants Pte Ltd

51 Ubi Ave 1 #01-25 Paya Ubi Industrial Park, Singapore 408933

TEL: 6256 3561 FAX: 6256 4315

Reg. No: 199607198R GST Reg. No. 19-9607198-R

### PHOTOGRAPHS FOR VEHICLE NO. GBJ 1005D

### INSPECTION

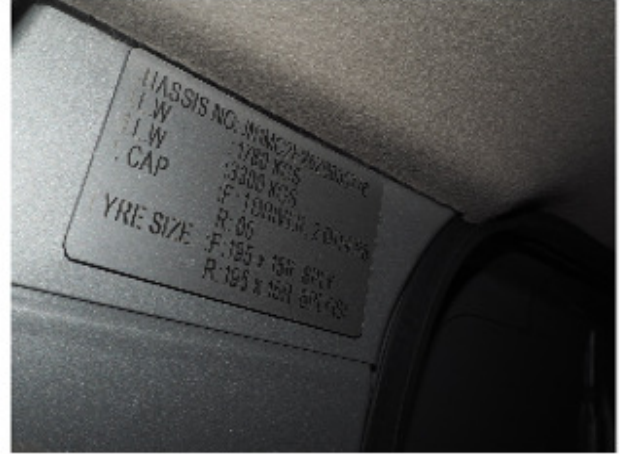



## **LKK Auto Consultants Pte Ltd**

51 Ubi Ave 1 #01-25 Paya Ubi Industrial Park, Singapore 408933

TEL: 6256 3561 FAX: 6256 4315

Reg. No: 199607198R GST Reg. No. 19-9607198-R







## LKK Auto Consultants Pte Ltd

51 Ubi Ave 1 #01-25 Paya Ubi Industrial Park, Singapore 408933

TEL: 6256 3561 FAX: 6256 4315

Reg. No: 199607198R GST Reg. No. 19-9607198-R

PHOTOGRAPHS FOR VEHICLE NO. GBJ 1005D

RE-INSPECTION

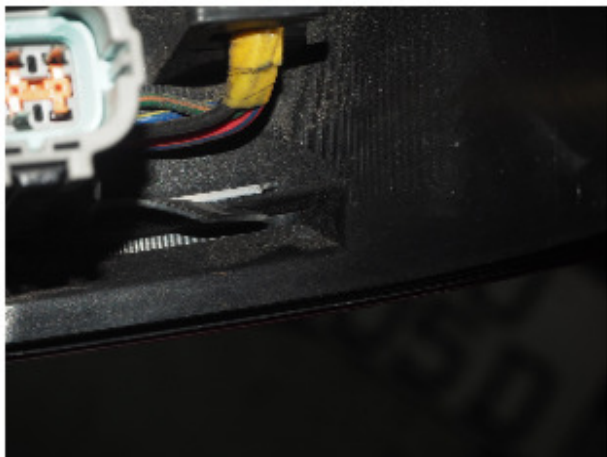
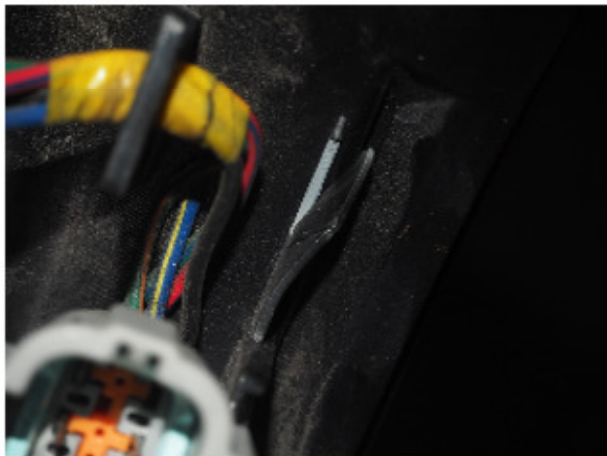



## LKK Auto Consultants Pte Ltd

51 Ubi Ave 1 #01-25 Paya Ubi Industrial Park, Singapore 408933

TEL: 6256 3561 FAX: 6256 4315

Reg. No: 199607198R GST Reg. No. 19-9607198-R

