

ASS. REC. BY:

REF:

CS/LPC 20006461/R19f3

614H

ASSIGNMENT

From:

Date:

Estimated Cost:

OD/TP/WS/TP RES/OD RES/EVA/INV/MV

To Inspect Vehicle No: GAF 8402R

at Workshop m/s GOLDBELL

of 8, TUNIS AVE 18

Insured:

AIG

Policy No.

Claims No. 20/20/20/VC00/023414

Sum Insured:

Excess:

TBA

(Client's Record)

Make of Veh:

(Policy Condition)

Remark: The veh had commenced its repair at the time of inspection.

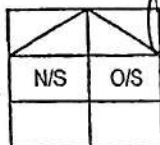

Bal. or Market Value:

40K

IDAC Accident Rpt:

Consistent?: Yes or No

GIA / PR Seen:

Consistent?: Yes or No

Est. Repairs:

4

days

Res.: Yes or No

Lum Sum:

%

3 Val.: Yes or No

CA / REV / REP. / 24 HRS

Vehicle: IN / OUT

Date:

Person Contacted:

Veh No:

GBF 8402R

Yr Regn: 2017 / MAX

Type: M.Car / M.Cycle / Bus / Van / Lorry / Taxi / Prime Mover /

Truck / Trailer or

Make:

FIAT DOBLO CARNO MAXI 1.6 c.c. 1598

Colour:

GREY

A/C: Insured / Std / NI / NA

Sp. Reading

109642

T/Radio: Insured / Std / NI / NA

Eng/No:

C/No:

ZFA 263 0000 6037804

Gen. Cond: Good / Fair / Poor / Burnt

Steering: In order / Jammed / Leaked / Burnt or

Brake: In order / Jammed / Leaked / Burnt or

Modi: Nil / S/Rim / STD A/Rim or

Tyre Size:

F:

205/55R16

R:

BS / DUN / EXNOVA / GY / FS / LIZA / MIG / OHTSU / PIR / SUMI /

TOYO / YOKO or

Front

Rear

R/Bal.

6 mm

R/Bal.

6 mm

L/Bal.

6 mm

L/Bal.

6 mm

D.O.A.

17/06/2020

D.O.I.

02/07/2020

Survey held at

GOLDBELL

Des. of Damages: Frt / Rear / O/S / N/S / U/C / Rooftop or

O/S FR

The U/C / Chassis frame / Body Structure affected due to collision.

Date / Time

Action / Instruction

03/07/20@11.07am revert to Gerald Poh by email.

03/07/20@12.17pm Ong Li Li informed C/A if consistent and within repair limit.

03/07/20@12.30pm informed Goldbell C/A on Lump Sum basis & ex:\$500 by email.

18/08/20@11.07am Rasul finalised with Brian LS \$3650, 4 days (Red \$6900.31, 65%)

Date/Time, File Pass to?



Preli. Report

1) 18/08 Typist



Final Report

Date/Time, File Return to?

2)

Days Of Repair:

4

Resurvey No. of Trip:

1

Survey Fee:

Transportation:

S + RS. SI

Photos

Others

TOTAL

Add Fee:



Site Insp (\$



Interview (\$



Tech. Invs (\$



Weekend (\$

Rep. Format:

OD

Lump Sum H.P. (\$ 3650

ESTIMATE

Date :	19/06/2020	Reg No :	GBF8402R
To :	LONPAC INSURANCE BHD.	Model :	263.216.1 (695 GREY METALLIC)
Attn. :		Chassis No :	ZFA26300006D37804
Office / Mobile :		Engine No :	263A50007728721
Email Address :		Quotation No. :	112364
		Ref. No. :	GBE/SVC/SALES-5060/200619
From :	MOTORVIVA PTE LTD	D.O.A. :	17/06/2020
Attn. :	ENGKWOKLONG	Policy No. :	Z/20/VC00/106593
Office / Mobile :	+65 6864 0637	Claim Type :	OD CLAIMS - LONPAC
Email / Fax No. :	EngKwokLong@goldbell.com.sg	Workshop :	8 TUAS AVE 18

S/N	Part No	Description	Qty	U/Price	%	Net Price	Ext Price
1		BONNET X	1	1,067.55	0	1,067.55	1,067.55
2		BONNET, HINGE -RH X	1	101.84	0	101.84	101.84
3		HEADLAMP RHS Bro ✓	1	1,021.15	0	1,021.15	1,021.15
4		RADIATOR GRILLE X	1	812.00	0	812.00	812.00
5		FRONT BUMPER, TOP de ✓	1	898.08	0	898.08	898.08
6		FRONT BUMPER, LOWER X	1	766.08	0	766.08	766.08
7		BUMPER BRACKET RHS new ✓	1	35.30	0	35.30	35.30
8		BUMPER BRACKET LHS X	1	35.30	0	35.30	35.30
9		ORNAMENT, BUMPER RHS X	1	78.73	0	78.73	78.73
10		FRONT FENDER RHS base ✓	1	298.80	0	298.80	298.80
11		FR MUDGUARD PROTECTION - RH Tiger ✓	1	274.61	0	274.61	274.61
12		END PLATE RHS (HEADLAMP) X	1	262.56	0	262.56	262.56
13		MOULDING, FT PILLAR -RH X	1	120.08	0	120.08	120.08
14		BOXED PANEL X	1	318.23	0	318.23	318.23

PARTS TOTAL : 6,090.31

LABOUR CHARGES

1	SUNDRIES	30 80.00
2	TO CHECK FOR AND RECTIFY WIRING FAULTS, TO CONDUCT DIAGNOSTIC CHECK (NETT)	120 180.00
3	TO REMOVE AND REFIX DAMAGED PARTS, CUT, WELD, PANEL BEAT, STRAIGHTEN & REALIGN, ETC.	1200 2600.00
4	TO PUTTY, CLEAN, SPRAY PAINT AND POLISH, ETC	700 1600.00

LABOUR TOTAL : 4,460.00

SUB-TOTAL : 10,550.31

GST @ 7% for \$ 10,550.31 738.52

GRAND TOTAL (\$\$) : 11,288.83

ESTIMATE

Attn. :	19/06/2020	Reg No :	GBF8402R
Office / Mobile :	LONPAC INSURANCE BHD.	Model :	263.216.1 (695 GREY METALLIC)
Email Address :		Chassis No :	ZFA26300006D37804
From :	MOTORVIVA PTE LTD	Engine No :	263A50007728721
Attn. :	ENGKWOKLONG	Quotation No. :	112364
Office / Mobile :	+65 6864 0637	Ref. No. :	GBE/SVC/SALES-5060/200619
Email / Fax No. :	EngKwokLong@goldbell.com.sg	D.O.A. :	17/06/2020
		Policy No. :	Z/20/VC00/106593
		Claim Type :	OD CLAIMS - LONPAC
		Workshop :	8 TUAS AVE 18

PREPARED BY : ENGKWOKLONG

DATE / TIME : 02/07/2020 @ 1050

SURVEYOR : Rahul

MOBILE NO : 90010068

OFFICE FAX NO : _____

EMAIL ADDRESS : rsul@lkkauto.com

EXCESS AMOUNT : _____

REPAIR TYPE : PART-BY-PART / LUMP SUM

AUTHORISATION : AUTHORISED / NOT AUTHORISED

RE-SURVEY : BEFORE PAINT / AFTER PAINT

NO. OF DAYS : 4 days

REMARKS : _____

LKK Auto Consultants hence notify the Repairer of the following:

- To resurvey before/after spray painting
- To display damaged part(s) during resurvey
- Parts prices are subject to confirmation
- Third party survey is on a "Without Prejudice" basis
- No illegal modification(s) is allowed
- Supplementary item(s) must be resurveyed and is subject to final approval from Insurance Company

Acknowledged by Repairer

Signature: _____

Date: _____



IVECO



ISO 9001



SINGAPORE ACCIDENT STATEMENT

IMPORTANT NOTICE

1. Please report correctly the details of the accident to speed up the claims process.
2. This Form must be completed by the Policyholder and/or the Authorised Driver.
3. Information provided must be as truthful and accurate as possible. Any wilful misrepresentation or withholding of material facts may allow insurance companies to repudiate policy liability.
4. The issue and acceptance of this Form by insurance companies is not an admission of policy liability on the part of the insurance companies.
5. Any false reporting may be referred to the Police for investigation.
6. This report will be forwarded by the insurers of the GIA Records Management Centre established by the General Insurance Association of Singapore (GIA) for archiving and that copies of this report will, for a fee, be made available upon application by interested parties.
7. By the lodgement of this report to the insurers, you hereby consent to the archiving of this report at the centre and to copies of the report being made available aforesaid.

ACCIDENT STATEMENT

Date Of Report	18/06/2020 14:03
Date Of Accident	17/06/2020 20:00
Exact Location Of Accident	CHOA CHU KANG RD & CHOA CHU KANG WAY JUNCTION
Country/State of Loss	SINGAPORE

DETAILS OF OWN VEHICLE

Vehicle Registration Number	GBF8402R
Insured/Policyholder	
Name Of Registered Owner	CHANG CHENG MEE WAH PTE LTD
Co Reg No	--
Email Address	NOEMAIL
Mobile Phone No	
Alternative Phone No	OFFICE-65015285

Vehicle Particulars

Manufacturer	FIAT
Model	DOBLO CARGO MAXI-1.6 D MTJ AMT GLAZE (M)
Exact Purpose for which vehicle was being used at time of accident	COMMERCIAL USE

Are you claiming under your own insurance policy for repair to your vehicle? YES

If No, Please state action to be taken

Vehicle Category	COMMERCIAL VEHICLE
------------------	--------------------

Insurance Company

Name of Insurance Company	LONPAC INSURANCE BHD
Type Of Coverage	COMPREHENSIVE
Fleet Policy	NO
Policy Number	Z/20/VC00/106593
Cover Note Number	23/03/20 - 22/03/21

Driver

Name of Driver	SEAH XIAO WEI JIMMY
NRIC No	SXXXX700H
Date Of Birth	18/09/1984
Occupation	OUTDOOR
Date Of Driving Pass	26/02/2009
Driving Experience	11 YEARS AND 3 MONTHS
Gender	MALE
Mobile Number	(LOCAL) +65-81631477
Fax Number	
Contact Number	
EEmail Address	SEAHXIAOWEI@GMAIL.COM

BLK 214 MARSILING LANE #12-806

730214

Driver an employee of the Insured's Company YES
Relationship of the Driver with the Insured
Vehicle Registration Number of Driver's Own Vehicle -
Insurance Company of Driver's Own Vehicle -

General Information of the Accident

Type Of Accident COLLISION - HEAD TO REAR
Weather Conditions RAINING
Road Surface WET

Other Information

Was any foreign vehicle involved in this accident? NO
Number of vehicles (including own vehicle) involved in the accident 2
Was any body injured in the Accident? NO
Was any injured conveyed to hospital by ambulance?
Was any other material or property damaged? YES
I have been approached by unknown person(s) soliciting/offering accident claims assistance. NO
Number of Passengers (Including Driver) 1

Details of Police Action

Was the accident reported to the police? NO
If Yes, Please state which Police Station
Was notice of intended Prosecution given? NO
If Yes, against whom?

Circumstances of Accident

REFER TO ATTACH. * OD CLAIM BY AGENT WORKSHOP *

Attachment(s)

Are accident photos available for attachment? YES
Was there any video captured by Car Camera? YES
Was there any audio recorded? NO

DETAILS OF OTHER VEHICLE PROPERTY 1

Vehicle Registration Number SGS9613P
Vehicle Make/Model/Colour
Details Of Properties
Vehicle Category PRIVATE CAR
Name of Driver NG CHIEW HOON
NRIC/Passport Number SXXXX706I
Contact Number 91540187
Address
Postcode
Insurance Company Name
Nature Of Damage
No. Of Passenger (Including Driver)

Sketch Plan

SKETCH PLAN

VEHICLE NO.: G B F 2402 R
INSURER : Kenpac
DATE & TIME: 17/6/20 8pm

IMPORTANT NOTICE

1. Please report correctly the details of the accident to speed up the claims process.
2. This Form must be completed by the Policyholder and/or the Authorised Driver.
3. Information provided must be as truthful and accurate as possible. Any wilful misrepresentation or withholding of material facts may allow insurance companies to repudiate policy liability.
4. The issue and acceptance of this Form by insurance companies is not an admission of policy liability on the part of the insurance companies.
5. Any false reporting may be referred to the Police for investigation.
6. The report will be forwarded by the insurers of the GIA Records Management Centre established by the General Insurance Association of Singapore (GIA) for archiving and that copies of this report will for a fee be made available upon application by interested parties.
7. By the lodgment of this report to the insurers, you hereby consent to the archiving of this report at the centre and to copies of the report being made available aforesaid.
8. **Consent under the Personal Data Protection Act (PDPA)**

I understand, acknowledge, agree and consent that:

- (a) My insurer, my workshop and the General Insurance Association of Singapore ("GIA") may/are permitted to collect, use, disclose and/or process my personal data/personal information set out in this form and any other personal information provided by me or possessed by my insurer (collectively the "Personal Information") and disclose and transfer such Personal Information to all insurer(s) who have insured vehicle(s) involved in this accident (all insurer(s) who have insured vehicle(s) involved in this accident shall be collectively referred to as the "Insurers"), the Insurers' lawyers/law firms, the Monetary Authority of Singapore and any relevant government agency/authority (such as the police), for the purpose(s) of:
- (i) processing, handling and/or dealing with my claims including the settlement of the claims and any necessary investigations relating to the claims;
 - (ii) investigating the accident and/or my claims;
 - (iii) carrying out and/or dealing with my instructions or responding to any enquiries by me;
 - (iv) administering my claims (including the mailing of correspondence, statements, invoices, reports or notices to me, which could involve disclosure of certain personal data about me to bring about delivery of the same as well as on the external cover of envelopes/mail packages); and/or
 - (v) complying with applicable law in administering, processing, handling and/or dealing with my claims (collectively the "Purposes")
- (b) all insurer(s) who have insured vehicle(s) involved in this accident and the Insurers' lawyers/law firms, may/are permitted to collect, use, disclose and/or process my Personal Information for one or more of the above Purposes; and
- (c) my Personal Information may/can be disclosed by any of the Insurers and/or GIA to their third party service providers or agents (including their lawyers/law firms), which may be sited outside of Singapore, for one or more of the above Purposes.
- (d) my Personal Information will also be collected and used to compile claims history for the purpose of fraud detection, investigation and management in present and all future claims.
- (e) the information so collected under (d) above may be shared / disclosed:
- (i) to all insurers and/or any other third parties that assist in evaluating, investigating, controlling or managing fraud, regulators, law enforcement and government agencies as reasonably required for the purposes stated, or
 - (ii) for complying with requirements under any regulations, laws or court orders.



Policyholder's Signature
Date & Time:

Driver's Signature
(If driver is not the policyholder)
Date & Time

(75) my 17/6/20
Reporting Centre Personnel's Signature
Name:
ARIC/FIN No.:

SKETCH PLAN

A: 6BF8402R
 B: 5G59613P
 9154 9187
 Ng Chiew Hoon
 569287061
 Mit Lancer (Black)

CHUA CHU KANG ROAD

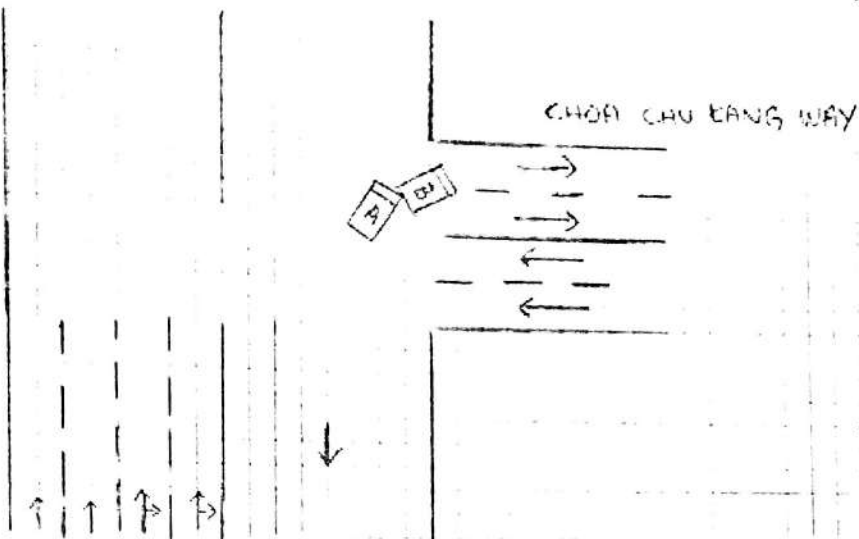

DESCRIBE CIRCUMSTANCES OF THE ACCIDENT

Ins: Lunpac Veh No: 6BF8402R 20A-17/6/20 3pm

Refer statement attached.

Note: Please note that your insurer may have 14 days Time Frame for you to submit an Own Damage Claim under your own comprehensive policy. Please check with your policy for more information.

DECLARATION

I/We declare the foregoing particulars are true in every respect.



Policyholder's Signature
 Date & Time:

Driver's Signature
 (If driver is not the policy holder)
 Date & Time:

(TS) ang 18/6/20
 Reporting Centre Personnel's Signature
 Name:
 NRIC/FIN No.:

() Claim Own Policy () Claim Third Party () Reporting Only
 (✓) Claim OD/TP at other workshop (Agent Workshop)

Sketch Plan #3

Accident happened on 17/6/20 at around 8pm. I was driving along Choa Chu Kang Road towards Bukit Batok Road at junction of Choa Chu Kang Way making a right turn. The traffic light was green. Traffic condition is normal. weather was wet.

I was about to make a right turn, I proceeded to check oncoming traffic and check blind spot and proceeded with the turn.

Halfway through the turn, the car (SGS9613P) in front of me jammed brake and came to a sudden complete stop. I have no choice but to steer to my left to avoid collision. However, as the reaction distant was too short, my right front collided with the car's left back.

While these are happening, I had noticed a bicycle had dashed across the zebra crossing and across the blinking green man therefore causing SGS9613P to jam brake.

I have an in-car video recorder.

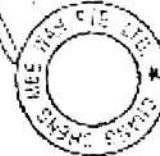
18/06/2020



Used 2017 Fiat Doblo Cargo Maxi X



Merimen e-Claims X



PARF/COE P

art.com/used_cars/info.php?ID=896112&DL=1000

► Fiat Doblo Cargo Maxi 1.6M

Overview

Financial

Accessories

Similar

Research

Photos

Map

Price	\$40,000	Lifespan	16-Mar-2037
Depreciation	\$5,960 /yr View models with similar depre	Reg Date	17-Mar-2017 (6yrs 8mths 14days COE left)
Mileage	97,338 km (29.5k /yr)	Manufactured	2016
Road Tax	N.A.	Transmission	Manual
Dereg Value	\$31,896 as of today (change)	OMV	\$18,028
COE	\$47,558	ARF	\$902
Engine Cap	1,598 cc	No. of Owners	1
Curb Weight	1,520 kg		
Type of Vehicle	Van		

Features

The Rear Space Is Huge And Can Carry An Enormous Load Especially Boxy Objects. The Engine Is Very Torquey And Has Great Pulling Power. View specs of the Fiat Professional Doblo Cargo (2014)

Description

Can Negotiation.

Ca

D

> Back to OneMotoring

Enquire PARF/COE Rebate for Registered Vehicle

Owner ID Type:	Company
Owner ID:	614H
Vehicle No.:	GBF8402R
Vehicle to be Exported:	No
Intended Deregistration Date:	02 Jul 2020
Vehicle Make:	FIAT
Vehicle Model:	DOBLO CARGO MAXI 1.6 MTJ AMT GLAZE
Primary Colour:	Grey
Manufacturing Year:	2016
Engine No.:	263A50007728721
Chassis No.:	ZFA26300006D37804
Maximum Power Output:	-
Open Market Value:	\$18,800.00
Original Registration Date:	23 Mar 2017
First Registration Date:	23 Mar 2017
Transfer Count:	0
Actual ARF Paid:	\$940.00
PARF Eligibility:	No
PARF Eligibility Expiry Date:	-
PARF Rebate Amount:	\$0.00
COE Expiry Date:	22 Mar 2027
COE Category:	C - Goods Vehicle & Bus
COE Period(Years):	10
QP Paid:	\$49,810.00
COE Rebate Amount:	\$33,474.00
Total Rebate Amount:	\$33,474.00

The information contained herein is correct as at 02 Jul 2020

OK