

**National Assessment Centre Services**

51 Ubi Ave 1 #01-25 Paya Ubi Industrial Park, Singapore 408933

TEL: 6841 0055 FAX: 6841 6315

Reg. No: 52983356E GST Reg. No. 20-0405911-H

**TAX INVOICE**

NTUC INCOME INSURANCE CO-OPERATIVE LTD INV No. NA2003418
73 BRAS BASAH ROAD
#05-01 NTUC TRADE UNION HOUSE
SINGAPORE 189556

INV Date 30/06/2020
Reference NS/INC20006448/T1tf3n2
Code INC4

**PROFESSIONAL SERVICE FEE**

Vehicle No. SHA 8190G
Insured Veh. FT 3112P
Claim No. MT/1094693-002
Policy No. 5103500308-01
Accident Date 17/06/2020
Inspection Date 18/06/2020

Description	Total
Survey Inspection	160.00
Resurvey Inspection	
Digital Photographs	
Transportation	
Subtotal	160.00
GST (7%)	11.20
Grand Total	171.20

We shall be glad if you could forward the payment at your early convenience.

Cheque should be crossed and made payable to **'National Assessment Centre Services'**

National Assessment Centre Services***HYN***



National Assessment Centre Services

51 Ubi Ave 1 #01-25 Paya Ubi Industrial Park, Singapore 408933

TEL: 6841 0055 FAX: 6841 6315

Reg. No: 52983356E GST Reg. No. 20-0405911-H



NTUC INCOME INSURANCE CO-OPERATIVE LTD Ref: NS/INC20006448/T1f3n2				
73 BRAS BASAH ROAD #05-01 NTUC TRADE UNION HOUSESINGAPORE 189556			Date: 30-06-2020	
Code: INC4				
1. Policy Particulars :- THIRD PARTY CLAIM				
Insured Veh.	FT 3112P	Veh. Inspected	SHA 8190G	
Policy No.	5103500308-01	Coverage (\$)	0.00	
Claim No.	MT/1094693-002	Excess (\$)	0.00	
Assign From		Assign Date	18/06/2020	
2. Vehicle Particulars & Condition				
Make & Model	HYUNDAI I40	c.c	1685	
Engine No.	HIDDEN	Year of Reg.	2015	
Chassis No.	KMHLB41UMGU075316	Colour	YELLOW	
Odometer	609904	Steering	IN ORDER	
Brakes	IN ORDER	Modification	SPORTS RIM	
General	GOOD			
3. Conditions of Tyres				
	Size	Make	Balance	
R/H Front Tyre	205/60 R16	HANKOOK	6 mm	
L/H Front Tyre	205/60 R16	HANKOOK	6 mm	
R/H Rear Tyre	205/60 R16	HANKOOK	6 mm	
L/H Rear Tyre	205/60 R16	HANKOOK	6 mm	
4. Description of Damages				
	THE VEHICLE SUSTAINED DAMAGES AT THE FRONT O/S PORTION AND UNDERCARRIAGE. DAMAGES SEE DETAILS.			
5. General Information				
Accident Date	17/06/2020	Inspection Date	18/06/2020	
Survey held at	COMFORTDELGRO ENGINEERING PTE LTD 59 LOYANG DRIVE SINGAPORE 508969			
5a. Remarks				
	A)THE INSPECTION WAS CONDUCTED ON A"WITHOUT PREJUDICE" BASIS. B)IN ACCORDANCE TO YOUR INSTRUCTIONS, WE HAVE NOT AUTHORISED REPAIRS.			
5b. Estimate Days of Repair				
	ESTIMATED NORMAL PERIOD FOR REPAIR:		3 Working Days	



National Assessment Centre Services

51 Ubi Ave 1 #01-25 Paya Ubi Industrial Park, Singapore 408933

TEL: 6841 0055 FAX: 6841 6315

Reg. No: 52983356E GST Reg. No. 20-0405911-H



Page No.:1 of 2

ADJUSTMENT ON REPAIR COST FOR VEHICLE NO. SHA 8190G

Qty	Description of Parts	Condition	Estimate By Workshop (\$)	Our Adjusted (\$)
<u>REPLACEMENT OF PARTS</u>				
1	FRONT BUMPER COVER	DEFORMED	544.50	544.50
1	FRONT BUMPER SIDE BRACKET-RH	DEFORMED	24.60	24.60
1	FRONT BUMPER TOP BRACKET-RH	NOT NECESSARY	22.40	-
10	FRONT BUMPER CLIPS @\$2.20	NECESSARY	22.00	22.00
1	FRONT BUMPER GRILLE-RH	CRACKED	93.60	93.60
1	HEADLAMP-RH	NOT NECESSARY	1,388.00	-
1	HEADLAMP SUPPORT TOP COVER-RH	NOT NECESSARY	222.60	-
1	FRONT STEEL RIM-RH	BENT	650.60	650.60
1	FRONT WHEEL BEARING-RH	NOT NECESSARY	540.50	-
1	FRONT WHEEL HUB-RH	NOT NECESSARY	153.60	-
1	FRONT SHOCK ABSORBER-RH	NOT NECESSARY	342.20	-
1	FRONT SHOCK ABSORBER MOUNTING-RH	NOT NECESSARY	217.60	-
1	FRONT SUSPENSION UPPER ARM-RH	NOT NECESSARY	250.40	-
1	STEERING TIE ROD-RH	BENT	135.00	135.00
1	STEERING TIE ROD END-RH	BENT	125.20	125.20
1	STEERING BALL JOINT-RH	NOT NECESSARY	73.10	-
1	STABILIZER BAR LINKS-RH	NOT NECESSARY	68.10	-
1	FRONT SUSPENSION LOWER ARM-RH	BENT	595.90	595.90
1	ENGINE UNDERCOVER	TORN	334.60	334.60
1	ENGINE LOWER COVER-RH	TORN	56.30	56.30
1	WIPER CONTAINER & MOTOR	DEFORMED	136.90	136.90
	LESS 20% DISCOUNT		-1,199.54	-543.84
			4,798.16	2,175.36
<u>SPECIAL NETT ITEMS</u>				
1	ADVERTISEMENT-FRONT BUMPER (SN)	NECESSARY	100.00	100.00
1	FRONT TYRE-RH (80%)(SN)	PUNCTURE	216.00	172.80
			316.00	272.80
<u>LABOUR</u>				
	PANEL BEATING.		900.00	280.00

Report Ref No. NS/INC20006448/T1tf3n2



National Assessment Centre Services

51 Ubi Ave 1 #01-25 Paya Ubi Industrial Park, Singapore 408933

TEL: 6841 0055 FAX: 6841 6315

Reg. No: 52983356E GST Reg. No. 20-0405911-H



Page No.:2 of 2

Qty	Description of Parts	Condition	Estimate By Workshop (\$)	Our Adjusted (\$)
	SPRAY PAINTING CHARGE.	NOT NECESSARY	300.00	200.00
	TUFF KOTE.		80.00	-
	WIRING CHARGE.		100.00	30.00
	FRONT WHEEL ALIGNMENT.		100.00	80.00
	REMOVE/REFIX FRONT UNDERCARRIAGE.		300.00	150.00
			1,780.00	740.00
GRAND TOTAL			6,894.16	3,188.16
RECOMMENDED COST OF LUMP SUM REPAIRS (TO ITS PRE-ACCIDENT CONDITION) (CONFIRMED)				2,550.00

Report Ref No. NS/INC20006448/T1tf3n2

MOHAMAD TAUFIKH

M.MATAI, AMSAE-A

Automotive Assessor

K.K.LAU CPT(RET)

BEng(Hons),B.Bus,MBA,PEng,PE,
MInstAEA,MASME,MIRTE

REGD Auto Consultant-SAE, Licensed Appraiser

DISCLAIMER OF LIABILITY TO THIRD PARTIES:- This Report is made solely for the use and benefit of the Client named on the front page of this Report.

No liability of responsibility whatsoever, in contract or tort, is accepted to any third party who may rely on the Report wholly or in part. Any third party acting or replying on this Report, in whole or in part, does so at his or her own risk.



National Assessment Centre Services

51 Ubi Ave 1 #01-25 Paya Ubi Industrial Park, Singapore 408933

TEL: 6841 0055 FAX: 6841 6315

Reg. No: 52983356E GST Reg. No. 20-0405911-H

PHOTOGRAPHS FOR VEHICLE NO. SHA 8190G

INSPECTION





National Assessment Centre Services

51 Ubi Ave 1 #01-25 Paya Ubi Industrial Park, Singapore 408933

TEL: 6841 0055 FAX: 6841 6315

Reg. No: 52983356E GST Reg. No. 20-0405911-H





National Assessment Centre Services

51 Ubi Ave 1 #01-25 Paya Ubi Industrial Park, Singapore 408933

TEL: 6841 0055 FAX: 6841 6315

Reg. No: 52983356E GST Reg. No. 20-0405911-H





National Assessment Centre Services

51 Ubi Ave 1 #01-25 Paya Ubi Industrial Park, Singapore 408933

TEL: 6841 0055 FAX: 6841 6315

Reg. No: 52983356E GST Reg. No. 20-0405911-H





National Assessment Centre Services

51 Ubi Ave 1 #01-25 Paya Ubi Industrial Park, Singapore 408933

TEL: 6841 0055 FAX: 6841 6315

Reg. No: 52983356E GST Reg. No. 20-0405911-H





National Assessment Centre Services

51 Ubi Ave 1 #01-25 Paya Ubi Industrial Park, Singapore 408933

TEL: 6841 0055 FAX: 6841 6315

Reg. No: 52983356E GST Reg. No. 20-0405911-H

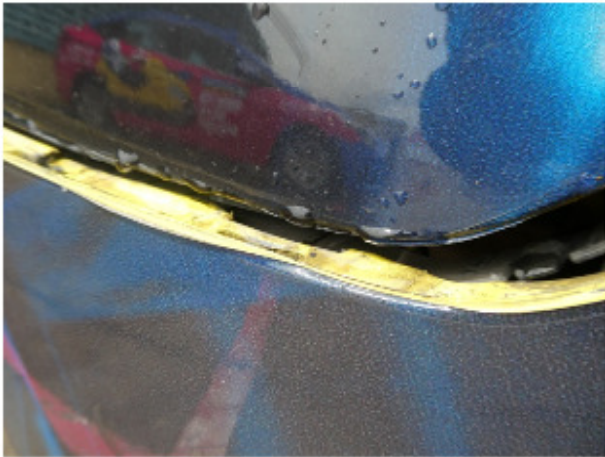



National Assessment Centre Services

51 Ubi Ave 1 #01-25 Paya Ubi Industrial Park, Singapore 408933

TEL: 6841 0055 FAX: 6841 6315

Reg. No: 52983356E GST Reg. No. 20-0405911-H

PHOTOGRAPHS FOR VEHICLE NO. SHA 8190G

RE-INSPECTION





National Assessment Centre Services

51 Ubi Ave 1 #01-25 Paya Ubi Industrial Park, Singapore 408933

TEL: 6841 0055 FAX: 6841 6315

Reg. No: 52983356E GST Reg. No. 20-0405911-H

PHOTOGRAPHS FOR VEHICLE NO. SHA 8190G

RE-INSPECTION

