

ASS. REC. BY: Rahul

REF:

CS/MSG20006383/R1qf3

444 2722

ASSIGNMENT

From: _____ Date: _____

Estimated Cost: _____

☒ TP / WS / TP RES / OD RES / EVA / INV / MV

To Inspect Vehicle No: 3386S (SMC8698P)

at Workshop m/s CYCLE & CARRIAGE

of 209, PANDAN GARDEN

Insured: MSIG

Policy No. _____

Claims No. _____

Sum Insured: _____ Excess: 3500

(Client's Record)

Make of Veh: _____

(Policy Condition)

Remark: The veh had commenced its repair at the time of inspection.

Bal. or Market Value: 50K

IDAC Accident Rpt: _____ Consistent? : Yes or No

GIA / PR Seen: _____ Consistent? : Yes or No

Est. Repairs: _____ days Res.: Yes or No

Lum Sum: _____ % 3 Val.: Yes or No

CA / ☒ REV / REP. / 24 HRS

Date: _____ Person Contacted: _____

Vehicle: IN / OUT

Veh No: 3386S (SMC8698P) /r Regn: 2018 / July

Type: ☒ M.Car / M.Cycle / Bus / Van / Lorry / Taxi / Prime Mover /

Truck / Trailer or

Make: MITSUBISHI ATTRAKE 1.2 CVT c.c 1193

Colour: Gray A/C: Insured / Std / NI / NA

Sp. Reading: _____ T/Radio: Insured / Std / NI / NA

Eng/No: _____

C/No: MMBSTR13A JH 00 2496

Gen. Cond: Good / ☒ Fair / Poor / Burnt

Steering: ☒ Inorder / Jammed / Leaked / Burnt or

Brake: ☒ Inorder / Jammed / Leaked / Burnt or

Modl: NI / S/Rim / STD A/Rim or

Tyre Size: F: 185/55R15

R: _____

☒ BS / DUN / EXNOVA / GY / FS / LIZA / MIC / OHTSU / PIR / SUMI /

TOYO / YOKO or _____

Front

Rear

R/Bal. 6 mm R/Bal. 6 mm

L/Bal. 6 mm L/Bal. 6 mm

D.O.A. 15/06/2020

D.O.I. 17/06/2020

Survey held at CYCLE & CARRIAGE

Des. of Damages: ☒ Fr / Rear / O/S / N/S / U/C / Rooftop or

The U/C / Chassis frame / Body Structure affected due to collision.

Date / Time Action / Instruction

22/06/20 Submit Uneconomical Total Loss Report.

Date/Time, File Pass to?

1) 22/06 Typist

Date/Time, File Return to?

2)

Rep. Format: MER-TL/U

Lump Sum / L.B.I. ()

Days Of Repair: _____

Resurvey No. of Trip: _____

Add Fee: ☐ Site Insp (\$ _____) S + RS. \$ _____

☐ Interview (\$ _____) Photos

☐ Tech. Invs (\$ _____) Others

☐ Weekend (\$ _____)

TOTAL



CYCLE & CARRIAGE

CYCLE & CARRIAGE AUTOMOTIVE PTE LIMITED
PANDAN GARDENS CUSTOMER SERVICE CENTRE

209 Pandan Gardens Singapore 609339 Tel: 65684555 Fax: 65691056



ESTIMATE

GST Reg No : MR-8500111-X

Co Reg No : 1977014696

Invoice Name & Address	Owner Name & Vehicle Info	
ABDUL KARIM BIN HASHIM BLK 771 CHOA CHU KANG STREET 54 #10-61 SINGAPORE 680771 Contact No Mobile: 96706484	Cust No/Name	/ABDUL KARIM BIN HASHIM
	Reg No/Reg Date	SMC8698P / 26/07/201
	Date In/Mileage	/ 0
	Chassis No	MMBSTA13AJH002496
	Engine No	3A92UHC0541
	Make/Model	MIT/18MY ATTRAGE 1.2 CVT
	Colour/Trim	U01 / BK BLACK

Account No	Terms	Date/Time Printed	CSE	Operator	WIP No			
CSM00041	Cash	17/06/2020/ 12:39	QUE	261 / Edwin Caina	53843			
Description of Goods / Services					Qty	Unit Price	Disc%	Amount
M SUNDRY								
CUSHION ASSY FR SEAT LH-LWR (TBA)								
JJ6911B137HF								
M SUNDRY								
CUSHION ASSY FR SEAT RH-LWR (TBA)								
JJ6911B942HF								
M SUNDRY								
SEAT BELT FR SEAT INR LH (TBA)								
JJ7000F698XA								
M SUNDRY								
SEAT BELT FR SEAT INR RH (TBA)								
JJ7000D577XA								
E PNT88000								
RENEW & RE-ALIGN ACCIDENT DAMAGED PORTION AREA								
E PNT98000								
RESPRAY FRT BUMPER, FRT SUPPORT, BONNET, LHF FENDER, LHF WHEELHOUSE, LHF DOOR, LHF A PILLAR, RHF FENDER, RHF WHEELHOUSE, RHF DOOR, RH WINGMIRROR, RHF A PILLAR, ENGINE FIRE WALL, FRT CHASSIS & FRT BUMPER BODY KIT								
A 25000001								100.00
RENEW AIRCON CONDENSER & RADIATOR								
A 25000001								80.00
TOP UP AIRCON GAS								
A 54900099								825.00
RENEW DASHBOARD ASSY & REMOVE / REFIT INSTRUMENT PNL, RADIO & DASHBOARD WIRING HARNESS								
A 11900199								1100.00
REMOVE / REFIT ENGINE & GEARBOX ASSY								
A 54900099								825.00
RENEW FRT AIRBAG LH/RH, CURTAIN AIRBAG RH, SENSOR & CONTROL UNIT								
E PNT88000								550.00
REMOVE / REFIT FLOOR CARPET & TRIM								
RENEW FRT SEAT LH & RH								
E PNT88000								550.00

Estimate

5500	8250.00
5460	6300.00
	100.00
	80.00
550	825.00
	1100.00
550	825.00
275	550.00
275	550.00

Confirm & accepted by

Authorized signatory and company stamp

Validity of this estimate is 14 days from date of quote. This is a computer generated document, no signature is required. Estimated costs quoted are excluding GST. We would mention that the above estimate is based on our initial inspection and does not include any additional parts or labour which may be required after repair work has commenced. Occasionally worn or damaged parts are discovered after work has started and needed for repairs or replacement. However, should this occur, we would advise you. Please be informed that a deposit of 50% of the above estimate is payable before commencement of the work. Payment for this may be made in cash, credit card or cheque. You must also agree to pay full amount for renewal of the windscreen in the event of inadvertent breakage in the course of renewing the rubber seal or other repair requiring the removal of the windscreen.



CYCLE & CARRIAGE AUTOMOTIVE PTE LIMITED
PANDAN GARDENS CUSTOMER SERVICE CENTRE
 209 Pandan Gardens Singapore 609339 Tel: 65684555 Fax: 65691056



ESTIMATE

GST Reg No : MR-8500111-X

Reg No : 197701469G

Invoice Name & Address	Owner Name & Vehicle Info	
ABDUL KARIM BIN HASHIM BLK 771 CHOA CHU KANG STREET 54 #10-61 SINGAPORE 680771 Contact No Mobile: 96706484	Cust No/Name	/ABDUL KARIM BIN HASHIM
	Reg No/Reg Date	SMC8698P / 26/07/201
	Date In/Mileage	/ 0
	Chassis No	MMBSTA13AJH002496
	Engine No	3A92UHC0541
	Make/Model	MIT/18MY ATTRAGE 1.2 CVT
	Colour/Trim	U01 / BK BLACK

Account No	Terms	Date/Time Printed	CSE	Operator	WIP No		
CSM00041	Cash	17/06/2020/ 12:39	QUE	261 / Edwin Caina	53843		
Description of Goods / Services				Qty	Unit Price	Disc%	Amount
RENEW ROOF LINING							50.00
A 54900099							
CHECK WIRING ELECTRICAL SYSTEM & ADJUST HEADLAMP AIM							200.00
A 10028901							
TO CARRY OUT DIAGNOSTIC CHECK USING HI-SCAN PRO TEST							
USING HI-SCAN PRO TEST							
E PNT88000							
CONDUCT CHASSIS ALIGNMENT-CELETTE BENCH							120.00
A WHEELALIGNMENTBP							
To Conduct Computerize Full Wheel Alignment							
M SUNDRY							
APPLY ANTI CORROSION ON AFFECTED AREAS							80.00
M SUNDRY							
SUPPLY BODY PNL SEALANT							80.00
M SUNDRY							
SUPPLY BODY KIT SEALANT							
A 33900099							
RENEW FRT U/CARRIAGE LH / RH,ENGINE CROSS MEMBER & DRIVE SHAFT							
A 33900099							
RENEW STEERING RACK & PINION ASSY & SHAFT LOWER STEERING							
E PNT88000							240.00
RENEW FRT WINDSCREEN GLASS							
M SUNDRY							80.00
SUPPLY FRT WINDSCREEN SEALANT							
M SUNDRY							280.00
INSTALL FRT WINDSCREEN SOLAR FILM (Sales agreement)							
M SUNDRY							80.00
SUPPLY FRT NUMBER PLATE WITH CASING							
M SUNDRY							
Sundries							
M FACE,FR BUMPER	4mm			1.00	703.00	00.00	703.00
M COVER,FR BUMPER	cm			1.00	12.00	00.00	12.00
M COVER,HEADLAMP SUPT PANEL	cm			1.00	62.00	00.00	62.00

Estimate

Confirm & accepted by

Authorized signatory and company stamp

Validity of this estimate is 14 days from date of quote. This is a computer generated document, no signature is required. Estimated costs quoted are excluding GST. We would mention that the above estimate is based on our initial inspection and does not include any additional parts or labour which may be required after repair work has commenced. Occasionally worn or damaged parts are discovered after work has started and needed for repairs or replacement. However, should this occur, we would advise you. Please be informed that a deposit of 50% of the above estimate is payable before commencement of the work. Payment for this may be made in cash, credit card or cheque. You must also agree to pay full amount for renewal of the windscreen in the event of inadvertent breakage in the course of renewing the rubber seal or other repair requiring the removal of the windscreen.



CYCLE & CARRIAGE AUTOMOTIVE PTE LIMITED PANDAN GARDENS CUSTOMER SERVICE CENTRE

209 Pandan Gardens Singapore 609339 Tel: 65684555 Fax: 65691056



ESTIMATE

Reg No : 197701469G

GST Reg No : MR-8500111-X

Invoice Name & Address	Owner Name & Vehicle Info	
ABDUL KARIM BIN HASHIM BLK 771 CHOA CHU KANG STREET 54 #10-61 SINGAPORE 680771 Contact No Mobile: 96706484	Cust No/Name	/ABDUL KARIM BIN HASHIM
	Reg No/Reg Date	SMC8698P / 26/07/201
	Date In/Mileage	/ 0
	Chassis No	MMBSTA13AJH002496
	Engine No	3A92UHC0541
	Make/Model	MIT/18MY ATTRAGE 1.2 CVT
	Colour/Trim	U01 / BK BLACK

Account No	Terms	Date/Time Printed	CSE	Operator	WIP No			
CSM00041	Cash	17/06/2020/ 12:39	QUE	261 / Edwin Caina	53843			
Description of Goods / Services					Qty	Unit Price	Disc%	Amount
M	CLIP, FR BUMPER	nee			5.00	4.00	00.00	20.00
M	GRILLE, FR UNDER	de			1.00	165.00	00.00	165.00
M	GARNISH, FR BUMPER, LH	see			1.00	127.00	00.00	127.00
M	GARNISH, FR BUMPER, RH	mis			1.00	127.00	00.00	127.00
M	BRACKET, FR BUMPER, LH	nee			1.00	13.00	00.00	13.00
M	BRACKET, FR BUMPER, RH	nee			1.00	13.00	00.00	13.00
M	GRILLE, RADIATOR	mis			1.00	554.00	00.00	554.00
M	MARK, THREE-DIA	mis			1.00	69.00	00.00	69.00
M	HOOD	bue			1.00	734.00	00.00	734.00
M	INSULATOR, HOOD	turn			1.00	177.00	00.00	177.00
M	CLIP, HOOD INSULATOR	nee			6.00	3.00	00.00	18.00
M	HINGE, HOOD, LH	bt			1.00	56.00	00.00	56.00
M	HINGE, HOOD, RH	bt			1.00	56.00	00.00	56.00
M	CABLE, HOOD LOCK RELEASE	?			3.00	30.00	00.00	30.00
M	LATCH, HOOD	bt			1.00	69.00	00.00	69.00
M	DAM, HOOD	nee			2.00	20.00	00.00	40.00
M	WEATHERSTRIP, HOOD, RR	nee			1.00	51.00	00.00	51.00
M	FENDER, FR LH	bue			1.00	497.00	00.00	497.00
M	FENDER, FR RH	bue			1.00	497.00	00.00	497.00
M	SHIELD, FR WHEELHOUSE, LH	turn			1.00	98.00	00.00	98.00
M	SHIELD, FR WHEELHOUSE, RH	turn			1.00	98.00	00.00	98.00
R	CLIP, INNERSHIELD	nee			26.00	4.00	00.00	104.00
M	GARNISH, FR PILLAR, RH	market			1.00	30.00	00.00	30.00
M	GARNISH, FR FENDER	?			2.00	65.00	00.00	130.00
M	PANEL ASSY, FR END	bt			1.00	1055.00	00.00	1055.00
M	PANEL, HEADLAMP SUPPORT, UPR	?			1.00	65.00	00.00	65.00
M	WHEELHOUSE, FR INR RH	bt			1.00	347.00	00.00	347.00
M	SIDEMEMBER ASSY, FR RH	bt			1.00	497.00	00.00	497.00
M	GLASS, WINDSHIELD	can			1.00	985.00	00.00	985.00
M	TAPE, WINDSHIELD GLASS	nee			1.00	24.00	00.00	24.00
M	COVER, ENG ROOM UNDER, FR	?			1.00	99.00	00.00	99.00
M	PANEL, AIR GUIDE, LH	?			1.00	11.00	00.00	11.00
M	PANEL, AIR GUIDE, RH	?			1.00	11.00	00.00	11.00

Estimate

Confirm & accepted by

Authorized signatory and company stamp

Validity of this estimate is 14 days from date of quote. This is a computer generated document, no signature is required. Estimated costs quoted are excluding GST. We would mention that the above estimate is based on our initial inspection and does not include any additional parts or labour which may be required after repair work has commenced. Occasionally worn or damaged parts are discovered after work has started and needed for repairs or replacement. However, should this occur, we would advise you. Please be informed that a deposit of 50% of the above estimate is payable before commencement of the work. Payment for this may be made in cash, credit card or cheque. You must also agree to pay full amount for renewal of the windscreen in the event of inadvertent breakage in the course of renewing the rubber seal or other repair requiring the removal of the windscreen.



CLE & CARRIAGE

CYCLE & CARRIAGE AUTOMOTIVE PTE LIMITED

PANDAN GARDENS CUSTOMER SERVICE CENTRE

209 Pandan Gardens Singapore 609339 Tel: 65684555 Fax: 65691056



ESTIMATE

Reg No : 197701469G

GST Reg No : MR-8500111-X

Invoice Name & Address	Owner Name & Vehicle Info
ABDUL KARIM BIN HASHIM	Cust No/Name /ABDUL KARIM BIN HASHIM
BLK 771 CHOA CHU KANG STREET 54	Reg No/Reg Date SMC8698P / 26/07/201
#10-61	Date In/Mileage / 0
SINGAPORE 680771	Chassis No MMBSTA13AJH002496
Contact No Mobile: 96706484	Engine No 3A92UHC0541
	Make/Model MIT/18MY ATTRAGE 1.2 CVT
	Colour/Trim U01 / BK BLACK

Account No	Terms	Date/Time Printed	CSE	Operator	WIP No
CSM00041	Cash	17/06/2020/ 12:39	QUE	261 / Edwin Caina	53843
Description of Goods / Services		Qty	Unit Price	Disc%	Amount
M CLIP,AIRGUIDE ?		10.00	4.00	00.00	40.00
M GARNISH,FR DECK ?		1.00	178.00	00.00	178.00
M COVER,FR DECK,LH ?		1.00	16.00	00.00	16.00
M COVER,FR DECK,RH ?		1.00	16.00	00.00	16.00
M COVER,DOOR MIRROR,OTR RH ?		1.00	114.00	00.00	114.00
M MIRROR ASSY,DOOR,RH ? X		1.00	638.00	00.00	638.00
M PANEL,INSTRUMENT ?		1.00	730.00	00.00	730.00
M HEADLINING de /		1.00	548.00	00.00	548.00
M BACK ASSY,FR SEAT,RH ?		1.00	2114.00	00.00	2114.00
M S/BELT,FR PRE-TENSIO,OTR L Act /		1.00	587.00	00.00	587.00
M S/BELT,FR PRE-TENSIO,OTR R Act /		1.00	587.00	00.00	587.00
M ADJUSTER,FR S/BELT ANCH,LH ?		1.00	63.00	00.00	63.00
M ADJUSTER,FR S/BELT ANCH,LH ?		1.00	63.00	00.00	63.00
M MODULE,PASSENGER AIR BAG Act (photo)		1.00	1664.00	00.00	1664.00
M MODULE,ROOF RAIL A/BAG,RH Act		1.00	2276.00	00.00	2276.00
M MODULE,AIR BAG Act (photo)		1.00	597.00	00.00	597.00
M SPRING,AIR BAG SENSOR Act		1.00	334.00	00.00	334.00
M SENSOR,AIR BAG Act		1.00	292.00	00.00	292.00
M CONT UNIT,SRS DIAGNOSIS cr /		1.00	580.00	00.00	580.00
M SENSOR,SIDE AIR BAG,RH Act		1.00	292.00	00.00	292.00
M HEADLAMP ASSY,LH br /		1.00	660.00	00.00	660.00
M HEADLAMP ASSY,RH br /		1.00	660.00	00.00	660.00
M LAMP ASSY,FOG,FR LH ?		1.00	303.00	00.00	303.00
M LAMP ASSY,FOG,FR LH ?		1.00	303.00	00.00	303.00
M TANK,WINDSHIELD WASHER de /		1.00	74.00	00.00	74.00
M MOTOR,WINDSHIELD WASHER cr /		1.00	30.00	00.00	30.00
M HORN ?		1.00	79.00	00.00	79.00
M HOLDER,BATTERY br /		1.00	11.00	00.00	11.00
M L-BOLT,BATTERY br /		1.00	10.00	00.00	10.00
M SEAT,BATTERY ?		1.00	45.00	00.00	45.00
M HARNESS,CHASSIS,FR ?		1.00	1480.00	00.00	1480.00
M HARNESS,CONTROL ?		1.00	1245.00	00.00	1245.00
M CONDENSER ASSY,A/C REFRIGE br /		1.00	758.00	00.00	758.00

Confirm & accepted by

Authorized signatory and company stamp

Validity of this estimate is 14 days from date of quote. This is a computer generated document, no signature is required. Estimated costs quoted are excluding GST. We would mention that the above estimate is based on our initial inspection and does not include any additional parts or labour which may be required after repair work has commenced. Occasionally worn or damaged parts are discovered after work has started and needed for repairs or replacement. However, should this occur, we would advise you. Please be informed that a deposit of 50% of the above estimate is payable before commencement of the work. Payment for this may be made in cash, credit card or cheque. You must also agree to pay full amount for renewal of the windscreen in the event of inadvertent breakage in the course of renewing the rubber seal or other repair requiring the removal of the windscreen.



CYCLE & CARRIAGE

CYCLE & CARRIAGE AUTOMOTIVE PTE LIMITED
PANDAN GARDENS CUSTOMER SERVICE CENTRE

209 Pandan Gardens Singapore 609339 Tel: 65684555 Fax: 65691056



ESTIMATE

GST Reg No : MR-8500111-X

o Reg No : 1977014696

Invoice Name & Address	Owner Name & Vehicle Info	
ABDUL KARIM BIN HASHIM	Cust No/Name	/ABDUL KARIM BIN HASHIM
BLK 771 CHOA CHU KANG STREET 54	Reg No/Reg Date	SMC8698P / 26/07/201
#10-61	Date In/Mileage	/ 0
SINGAPORE 680771	Chassis No	MMBSTA13AJH002496
Contact No Mobile: 96706484	Engine No	3A92UHC0541
	Make/Model	MIT/18MY ATTRAGE 1.2 CVT
	Colour/Trim	U01 / BK BLACK

Account No	Terms	Date/Time Printed	CSE	Operator	WIP No
CSM00041	Cash	17/06/2020/ 12:39	QUE	261 / Edwin Caina	53843
Description of Goods / Services		Qty	Unit Price	Disc%	Amount
M COMPR & CLUTCH ASSY,A/C	ca ✓	1.00	1737.00	00.00	1737.00
M PIPE,A/C CONDENSER OUTLET	bt ✓	1.00	305.00	00.00	305.00
M HOSE,A/C COMPR DISCHARGE	bt ✓	1.00	210.00	00.00	210.00
M HOSE,A/C COMPR SUCTION	bt ✓	1.00	231.00	00.00	231.00
M ENGINE ASSY, LONG	?	1.00	6874.00	00.00	6874.00
M INSULATOR,ENG MOUNTING	?	1.00	203.00	00.00	203.00
M INSULATOR,T/M MOUNTING	?	1.00	209.00	00.00	209.00
M ROD ASSY,ENG ROLL STOPPER	?	1.00	155.00	00.00	155.00
M THROTTLE BODY ASSY	?	1.00	977.00	00.00	977.00
M PANEL,AIR GUIDE	?	1.00	112.00	00.00	112.00
M RADIATOR ASSY	bt ✓	1.00	967.00	00.00	967.00
M TANK ASSY,RADIATOR COND	de ✓	1.00	42.00	00.00	42.00
M FAN,COOLING	?	1.00	77.00	00.00	77.00
M SHROUD,COOLING FAN	ca ✓	1.00	130.00	00.00	130.00
M MOTOR,COOLING FAN	?	1.00	479.00	00.00	479.00
M HOSE,RADIATOR,LWR	?	1.00	23.00	00.00	23.00
M HOSE,RADIATOR,UPR	?	1.00	16.00	00.00	16.00
M WATER PUMP ASSY	?	1.00	267.00	00.00	267.00
M BODY ASSY,AIR CLEANER	ca ✓	1.00	153.00	00.00	153.00
M DUCT,A/CLNR INTAKE	ca ✓	1.00	131.00	00.00	131.00
M DUCT,A/CLNR TO THROT BODY	ca ✓	1.00	103.00	00.00	103.00
M MANIFOLD,INLET	?	1.00	562.00	00.00	562.00
M MANIFOLD,EXHAUST	?	1.00	1741.00	00.00	1741.00
M STARTER ASSY	?	1.00	1196.00	00.00	1196.00
M ALTERNATOR ASSY	?	1.00	1647.00	00.00	1647.00
M BELT,ALTERNATOR	cut ✓	1.00	47.00	00.00	47.00
M T/CONV & AUTO T/A ASSY	?	1.00	12356.00	00.00	12356.00
M SHAFT AS,FR AXLE DRIVE,LH	?	1.00	1201.00	00.00	1201.00
M SHAFT AS,FR AXLE DRIVE,RH	?	1.00	1201.00	00.00	1201.00
M KNUCKLE,LH	?	1.00	365.00	00.00	365.00
M KNUCKLE,RH	?	1.00	365.00	00.00	365.00
M BEARING,FR WHEEL HUB	?	2.00	121.00	00.00	242.00
M SNAP RING,FR WHEEL HUB	?	2.00	8.00	00.00	16.00

Confirm & accepted by

Authorized signatory and company stamp

Validity of this estimate is 14 days from date of quote. This is a computer generated document, no signature is required. Estimated costs quoted are excluding GST. We would mention that the above estimate is based on our initial inspection and does not include any additional parts or labour which may be required after repair work has commenced. Occasionally worn or damaged parts are discovered after work has started and needed for repairs or replacement. However, should this occur, we would advise you. Please be informed that a deposit of 50% of the above estimate is payable before commencement of the work. Payment for this may be made in cash, credit card or cheque. You must also agree to pay full amount for renewal of the windscreen in the event of inadvertent breakage in the course of renewal the rubber seal or other repair requiring the removal of the windscreen.



CLE & CARRIAGE

CYCLE & CARRIAGE AUTOMOTIVE PTE LIMITED
PANDAN GARDENS CUSTOMER SERVICE CENTRE

209 Pandan Gardens Singapore 609339 Tel: 65684555 Fax: 65691056

MITSUBISHI
MOTORS

ESTIMATE

GST Reg No : MR-8500111-X

o Reg No : 197701469G

Invoice Name & Address	Owner Name & Vehicle Info	
ABDUL KARIM BIN HASHIM	Cust No/Name	/ABDUL KARIM BIN HASHIM
BLK 771 CHOA CHU KANG STREET 54	Reg No/Reg Date	SMC8698P / 26/07/201
#10-61	Date In/Mileage	/ 0
SINGAPORE 680771	Chassis No	MMBSTA13AJH002496
Contact No Mobile: 96706484	Engine No	3A92UHC0541
	Make/Model	MIT/18MY ATTRAGE 1.2 CVT
	Colour/Trim	U01 / BK BLACK

Account No	Terms	Date/Time Printed	CSE	Operator	WIP No			
CSM00041	Cash	17/06/2020/ 12:39	QUE	261 / Edwin Caina	53843			
Description of Goods / Services					Qty	Unit Price	Disc%	Amount
M	HUB ASSY,FR WHEEL ?				2.00	215.00	00.00	430.00
M	CROSSMEMBER,FR AXLE,NO.1 ?				1.00	864.00	00.00	864.00
M	ARM ASSY,FR SUSP,LWR LH ?				1.00	337.00	00.00	337.00
M	ARM ASSY,FR SUSP,LWR RH ?				1.00	337.00	00.00	337.00
M	BAR,FR SUSP STABILIZER ?				1.00	282.00	00.00	282.00
M	STRUT,FR SUSP ?				2.00	452.00	00.00	904.00
M	CYLINDER ASSY,BRAKE MASTER ?				1.00	532.00	00.00	532.00
M	BOOSTER ASSY,BRAKE ?				1.00	754.00	00.00	754.00
M	HYDR UNIT,BRAKE MODULATOR ?				1.00	3630.00	00.00	3630.00
M	TUBE,FR BRAKE,LH ?				1.00	44.00	00.00	44.00
M	TUBE,BRAKE MAIN,FR LH ?				1.00	44.00	00.00	44.00
M	TUBE,BRAKE MAIN,FR RH ?				1.00	44.00	00.00	44.00
M	TUBE,FR BRAKE,RH ?				1.00	17.00	00.00	17.00
M	TUBE,BRAKE M/CYL SECONDARY ?				1.00	35.00	00.00	35.00
M	TUBE,BRAKE M/CYL PRIMARY ?				1.00	29.00	00.00	29.00
M	SENSOR,FR ABS ?				2.00	171.00	00.00	342.00
M	SHAFT,STEERING,LWR ?				1.00	423.00	00.00	423.00
M	GEAR & LINK ASSY,STEERING ?				1.00	1444.00	00.00	1444.00
M	END ASSY,TIE ROD ?				2.00	52.00	00.00	104.00
M	UNPAINTED BODYKITS ?				1.00	1643.00	00.00	1643.00
M	BRACKET, IU ADHESIVE ?				1.00	26.00	00.00	26.00
M	LLC 4L ?				1.00	26.00	00.00	26.00

SURVEYOR NAME:

Rasul - Hp 90010068

SURVEYOR SIGNATURE:

R

DATE:

17/06/2020 @ 1645

REMARKS:

25 days

Confirm & accepted by

Resurvey before paint
EXCESS: 3500
REVERTLKK Auto Consultants hence notify
the Repairer of the following:

- To resurvey before/after spray painting
- To display damaged part(s) during resurvey
- Parts prices are subject to confirmation
- Third party survey is on a "Without Prejudice" basis
- No illegal modification(s) is allowed

Supplementary item(s) must be resurveyed and
is subject to final approval from Insurance Company

Nett 94,562.00

7% GST on 94562.00

Acknowledged by Repairer

Signature:

Total Payable 101,181.34

Authorized signatory and company stamp

Validity of this estimate is 14 days from date of quote. This is a computer generated document, no signature is required. Estimated costs quoted are excluding GST. We would mention that the above estimate is based on our initial inspection and does not include any additional parts or labour which may be required after repair work has commenced. Occasionally worn or damaged parts are discovered after work has started and needed for repairs or replacement. However, should this occur, we would advise you. Please be informed that a deposit of 50% of the above estimate is payable before commencement of the work. Payment for this may be made in cash, credit card or cheque. You must also agree to pay full amount for renewal of the windscreen in the event of inadvertent breakage in the course of renewing the rubber seal or other repair requiring the removal of the windscreen.

SINGAPORE ACCIDENT STATEMENT

IMPORTANT NOTICE

1. Please report correctly the details of the accident to speed up the claims process.
2. This Form must be completed by the Policyholder and/or the Authorised Driver.
3. Information provided must be as truthful and accurate as possible. Any wilful misrepresentation or withholding of material facts may allow insurance companies to repudiate policy liability.
4. The issue and acceptance of this Form by insurance companies is not an admission of policy liability on the part of the insurance companies.
5. Any false reporting may be referred to the Police for investigation.
6. This report will be forwarded by the insurers of the GIA Records Management Centre established by the General Insurance Association of Singapore (GIA) for archiving and that copies of this report will, for a fee, be made available upon application by interested parties.
7. By the lodgement of this report to the insurers, you hereby consent to the archiving of this report at the centre and to copies of the report being made available aforesaid.

ACCIDENT STATEMENT

Date Of Report	16/06/2020 18:01
Date Of Accident	15/06/2020 19:00
Exact Location Of Accident	ALONG PANDAN GARDENS
Country/State of Loss	SINGAPORE

DETAILS OF OWN VEHICLE

Vehicle Registration Number	3386S
Insured/Policyholder	
Name Of Registered Owner	CYCLE & CARRIAGE AUTOMOTIVE PTE LTD
Co Reg No	1XXXXX469G
Email Address	NOEMAIL
Mobile Phone No	
Alternative Phone No	OFFICE-65684501

Vehicle Particulars

Manufacturer	MITSUBISHI
Model	ATTRAGE-1.2 CVT (A)

Exact Purpose for which vehicle was being used at time of accident

Are you claiming under your own insurance policy for repair to your vehicle? YES

If No, Please state action to be taken

Vehicle Category	PRIVATE CAR
------------------	-------------

Insurance Company

Name of Insurance Company	MSIG INSURANCE (SINGAPORE) PTE. LTD.
Type Of Coverage	COMPREHENSIVE
Fleet Policy	NO
Policy Number	
Cover Note Number	

Driver

Name of Driver	MOHAMED SHARIF BIN SARIKAN
NRIC No	SXXXX934Z
Date Of Birth	15/08/1967
Occupation	INDOOR
Date Of Driving Pass	01/08/2005
Driving Experience	14 YEARS AND 10 MONTHS
Gender	MALE
Mobile Number	(LOCAL) +65-96287624
Fax Number	
Contact Number	
Email Address	NOEMAIL

Address BLK 124 PENDING ROAD #09-10
Postcode 670124
Was driver an employee of the Insured's Company YES
If No, Relationship of the Driver with the Insured
Vehicle Registration Number of Driver's Own Vehicle -
Vehicle -
Insurance Company of Driver's Own Vehicle -
-

General Information of the Accident

Type Of Accident COLLISION - HEAD TO REAR
Weather Conditions CLEAR
Road Surface DRY

Other Information

Was any foreign vehicle involved in this accident? NO
Number of vehicles (including own vehicle) involved in the accident 3
Was any body injured in the Accident? YES
Was any injured conveyed to hospital by ambulance? NO
Was any other material or property damaged? YES
I have been approached by unknown person(s) soliciting/offering accident claims assistance. NO
Number of Passengers (Including Driver) 2
Passenger 1 NAME: : JOMAR
GENDER: : MALE

Details of Police Action

Was the accident reported to the police? YES
If Yes, Please state which Police Station
Police Station Name TRAFFIC POLICE DIVISION HQ
Police Station Address ROAD: 10 UBI AVENUE 3 , POSTCODE: 408865 , COUNTRY: SINGAPORE
Police Station Contact TEL NO: 65470000 - FAX NO:
Was notice of intended Prosecution given? NO
If Yes, against whom?

Circumstances of Accident

REFER TO ATTACHMENT COLLISION-HEAD TO SIDE

Attachment(s)

Are accident photos available for attachment? YES
Was there any video captured by Car Camera? YES
Was there any audio recorded? NO

DETAILS OF OTHER VEHICLE PROPERTY 1)

Vehicle Registration Number SJS1308M
Vehicle Make/Model/Colour TOYOTA ALTIS
Details Of Properties
Vehicle Category PRIVATE CAR
Name of Driver
NRIC/Passport Number
Contact Number
Address

Postcode

Insurance Company Name

Nature Of Damage

No. Of Passenger (Including Driver)

DETAILS OF OTHER VEHICLE PROPERTY 2:

Vehicle Registration Number PC8944T

Vehicle Make/Model/Colour

Details Of Properties

Vehicle Category BUS

Name of Driver

NRIC/Passport Number

Contact Number

Address

Postcode

Insurance Company Name

Nature Of Damage

No. Of Passenger (Including Driver)

DETAILS OF INJURED PERSON 1:

Name MOHAMED SHARIF BIN SARIKAN

Approximate Age

Injuries Sustain WHIPLASH

Injured person in which vehicle? 3386S

Were seat belts worn? YES

Was this injured conveyed to hospital by ambulance? NO

Address

Postcode

DETAILS OF INJURED PERSON 2:

Name JOMAR

Approximate Age

Injuries Sustain

Injured person in which vehicle? 3386S

Were seat belts worn? YES

Was this injured conveyed to hospital by ambulance? NO

Address

Postcode

Sketch Plan

SKETCH PLAN

IMPORTANT NOTICE

1. Please report correctly the details of the accident to speed up the claims process.
2. This Form must be completed by the Policyholder and/or the Authorised Driver.
3. Information provided must be as truthful and accurate as possible. Any wilful misrepresentation or withholding of material facts may allow insurance companies to repudiate policy liability.
4. The issue and acceptance of this Form by insurance companies is not an admission of policy liability on the part of the insurance companies.
5. Any false reporting may be referred to the Police for investigation.
6. The report will be forwarded by the Insurers of the GIA Records Management Centre established by the General Insurance Association of Singapore (GIA) for archiving and that copies of this report will for a fee be made available upon application by interested parties.
7. By the lodgment of this report to the Insurers, you hereby consent to the archiving of this report at the centre and to copies of the report being made available aforesaid.
8. **Consent under the Personal Data Protection Act (PDPA)**

I understand, acknowledge, agree and consent that:

- (a) My insurer, my workshop and the General Insurance Association of Singapore ("GIA") may/are permitted to collect, use, disclose and/or process my personal data/personal information set out in this [form] and any other personal information provided by me or possessed by my insurer (collectively the "Personal Information") and disclose and transfer such Personal Information to all insurer(s) who have insured vehicle(s) involved in this accident (all insurer(s) who have insured vehicle(s) involved in this accident shall be collectively referred to as the "Insurers"), the Insurers' lawyers/law firms, the Monetary Authority of Singapore and any relevant government agency/authority (such as the police), for the purposes(s) of:
 - (i) processing, handling and/or dealing with my claims including the settlement of the claims and any necessary investigations relating to the claims;
 - (ii) investigating the accident and/or my claims;
 - (iii) carrying out and/or dealing with my instructions or responding to any enquiries by me;
 - (iv) administering my claims (including the mailing of correspondence, statements, invoices, reports or notices to me, which could involve disclosure of certain personal data about me to bring about delivery of the same as well as on the external cover of envelopes/mail packages); and/or
 - (v) complying with applicable law in administering, processing, handling and/or dealing with my claims (collectively the "Purposes")
- (b) all insurer(s) who have insured vehicle(s) involved in this accident and the Insurers' lawyers/law firms, may/are permitted to collect, use, disclose and/or process my Personal Information for one or more of the above Purposes; and
- (c) my Personal Information may/can be disclosed by any of the Insurers and/or GIA to their third party service providers or agents (including their lawyers/law firms), which may be sited outside of Singapore, for one or more of the above Purposes.
- (d) my Personal Information will also be collected and used to compile claims history for the purpose of fraud detection, investigation and management in present and all future claims.
- (e) the information so collected under (d) above may be shared / disclosed:
 - (i) to all insurers and/or any other third parties that assist in evaluating, investigating, controlling or managing fraud, regulators, law enforcement and government agencies as reasonably required for the purposes stated, or
 - (ii) for complying with requirements under any regulations, laws or court orders.

Policyholder's Signature
Date & Time:

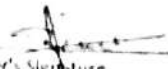
Driver's Signature
(if driver is not the policyholder)
Date & Time:

Reporting Centre Personnel's Signature
Name:
NRIC/FIN No.:

Sketch Plan #2

SKETCH PLAN

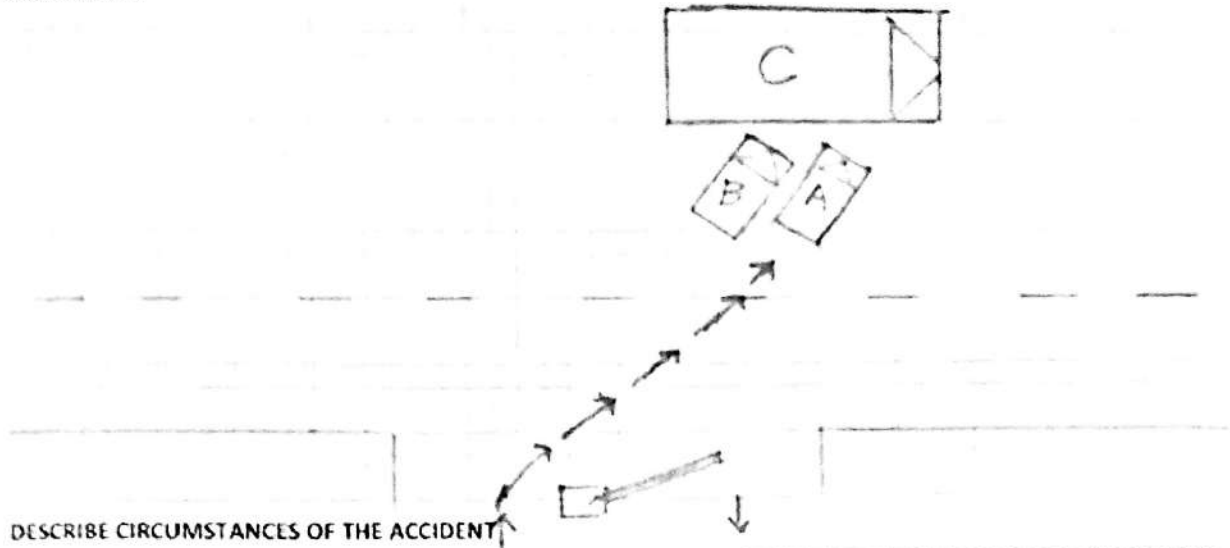

DESCRIBE CIRCUMSTANCES OF THE ACCIDENT

VEHICLE A : SJS 1308M

VEHICLE B : SMC 8698P

VEHICLE C : PC 8944T

PLS. REFER TO POLICE REPORT

DECLARATION

I/We declare the foregoing particulars are true in every respect.

Policyholder's Signature
Date & Time:

Driver's Signature
(If driver is not the policyholder)
Date & Time

Reporting Centre Personnel's Signature
Name:
NRIC/FIN No.:



SINGAPORE POLICE FORCE



T/20200616/7006

1 of 3

Police Station Of Origin:
Traffic Police
10 Ubi Avenue 3 SINGAPORE 408865
Tel No: 65470000

Report No. T/20200616/7006

REPORT OF A TRAFFIC ACCIDENT

Date/Time Report Made: 16/06/2020 13:37	Vide Report No.: D/20200615/0108	Station Diary No.:
--	-------------------------------------	--------------------

Informant's Particulars

Name of Informant: MOHAMED SHARIF BIN SARIKAN			Address: APT BLK 124 PENDING ROAD #09-10 SINGAPORE 670124		
ID Type / ID No.: NRIC NO / S1811934Z			Contact No.: Home/Office:		Mobile: 96287624
Nationality: SINGAPORE CITIZEN			Email: Ruby71.Mohd@gmail.com		
Sex: Male	Age: 52	Date of Birth: 15/08/1967	Type of Informant: Driver		
Race: Javanese			Language: English	Institution / School Name:	
Occupation: Motor vehicle mechanic			Driving Licence Information: Class:		Date of Expiry:

General Information of the Accident

General Information of the Accident:				
Type of Accident:	Non-Injury Attended by Police	Drink Drive: No	Date/Time of Accident: 15/06/2020 19:00	Type of Location: Straight Road
Location: PANDAN GARDENS				
Weather: Clear		Road Surface: Dry		Road Speed Limit: 30 Km/h
Traffic Flow: Two Way		Traffic Control: Not Controlled		Traffic Volume: No Traffic
Type of Collision: Between Moving Vehicles - Head To Side				Anyone conveyed by ambulance: No

Details of Vehicle Involved

Vehicle No.	Type	Make	Model	Color	Condition	No of Passenger
SMC8698P	Car					0

Details of Person Involved

Any Pedestrian Involved: No	
No. of Pedestrians Injured: NIL	Use of Pedestrian Crossing: NA



SINGAPORE POLICE FORCE



T/20200616/7006

Police Station Of Origin:
Traffic Police
10 Ubi Avenue 3 SINGAPORE 408865
Tel No: 65470000

2 of 3

Report No. T/20200616/7006

CONTINUATION OF REPORT

Driver			
Name	MOHAMED SHARIF BIN SARIKAN	ID No.	S1811934Z
Related Vehicle	SMC8698P (Car)	Contact No.	96287624
Hospital/Clinic	NIL	Class of Driving Licence & Expiry Date	Class: NIL Date of Expiry: NIL
Date Treatment	NIL	Date Discharge	NIL
No. of Days granted Medical Leave	NIL	Degree of Injury	NIL

Brief Details.

On Monday, 15 June 2020 at about 1900 hrs, I was driving a customer's vehicle (SMC8698P) on a test drive after car servicing accompanied with a fellow colleague seated next to me on a front passenger seat.

I was driving on a straight road at a speed between 30-40 km/h about 100 metres away from my workplace Cycle & Carriage Automotive at 209 Pandan Gardens. There was no moving vehicles within my sight. While driving, a white Toyota Vios (SJS1308M) from the opposite road near Blk 416 Pandan Garden, drove abruptly towards my direction. The distance between the white Toyota Vios and my vehicle was so near that I was unable to react timely, and both our vehicles collided while moving from head to side.

As a result of this accident, i suffered whiplash and severe back pain.



**SINGAPORE
POLICE FORCE**



T/20200616/7006

3 of 3

Report No T/20200616/7006

Police Station Of Origin:
Traffic Police
10 Ubi Avenue 3 SINGAPORE 408865
Tel No: 65470000

CONTINUATION OF REPORT

Sketch Plan

Informant is not able to provide sketch plan

Signature Of Officer Recording The Report:
Not applicable

Signature Of Interpreter:
Not applicable

Officer In Charge Of Case:
TP / TPIB /
MOHAMMAD ABDILLAH BIN PALIL
Contact No.: 65476246

Authentication Stamp

NP168

Signature Of Informant:
The identity of the person making this report has
been authenticated by SingPass. No signature is
required.

Date/Time:
16/06/2020 13:37

Classification Of Case:



MSIG Insurance (Singapore) Pte. Ltd.
4 Shenton Way, # 21-01, SGX Centre 2, Singapore 068807
Tel +65 6827 7888, Fax +65 6827 7800
Co. Reg. No. 200412212G GST Reg. No. 20-0412212G

Certificate of Insurance

ROAD TRANSPORT ACT 1987 (MALAYSIA), ROAD TRANSPORT (AMENDMENT) ACT 2019 (MALAYSIA)
THE MOTOR VEHICLES (THIRD-PARTY RISKS) RULES, 1959 (MALAYSIA)
THE MOTOR VEHICLES (THIRD-PARTY RISKS AND COMPENSATION) ACT (CAP. 189 OF THE REVISED EDITION)
(REPUBLIC OF SINGAPORE)
THE MOTOR VEHICLES (THIRD-PARTY RISKS AND COMPENSATION) RULES, 1996 EDITION (REPUBLIC OF SINGAPORE)
OR ANY AMENDMENT, ACT OR ACTS PASSED IN SUBSTITUTION THEREOF.

Form M.Z.13
Motor Trade – Trade Plate

MOTOR TRADE INSURANCE
Comprehensive

Excess SGD3,500

Certificate No. B 26578554 MTR

1. Index Mark and Registration Number of Vehicle

Any Motor Vehicle the property of the Policyholder or in his custody or control while bearing Trade Registration Plate Numbers 2602S, 4064S, 2706S, 2707S, 2708S, 2710S, 2712S, 3031S, 2257S, 3382S, 3384S, 3385S, 3386S, 3387S, 3388S, 3389S, 3658S, 3659S, 3660S, 3670S, 3725S, 3823S, 4190S, 4571S, 4582S, 4590S, 4591S, 4622S, 4940S, 5287S, 5286S, 5306S, 5367S. All steam-driven vehicles are excluded.

2. Name of Policyholder

Cycle & Carriage Industries Pte Ltd

3. Effective Date of the Commencement of Insurance for the purposes of the Act

01/01/2020

4. Date of Expiry of Insurance

31/12/2020

5. Persons or Classes of Persons entitled to drive *

Any other person provided he is driving on the Policyholder's holder or with the Policyholder's permission

*Provided that the person driving is permitted in accordance with the licensing or other laws or laws or regulations to drive the Motor Vehicle or has been so permitted and is not disqualified by order of a Court of Law or by reason of any enactment or regulation in that behalf from driving the Motor Vehicle.

6. Limitations as to use *

Use only for Motor Trade purposes.

The Policy does not cover use for hire or reward racing pace-making reliability trial or speed-testing.
N.B. Use solely for "Breakdown" purposes is not deemed to be use for hire or reward.

*Limitations rendered inoperative by Section 8 of the Motor Vehicles (Third-Party Risks and Compensation) Act (Chapter 189) and Section 95 of the Road Transport Act, 1987 (Malaysia), are not to be included under these headings.

This Certificate is not transferable to a new owner of the vehicle. If for any reason the Policy is terminated during its currency, the Certificate must be returned to the Insurer within 7 days of the termination or if the Certificate has been lost or destroyed, a Statutory Declaration to that effect must be made. Failure to comply with this obligation is an offence under the Motor Vehicles (Third-Party Risks and Compensation) Act (Cap. 189).

I/WE HEREBY CERTIFY that the Policy to which this Certificate relates is issued in accordance with the provisions of the Motor Vehicles (Third-Party Risks and Compensation) Act (Chapter 189) and Part IV of the Road Transport Act, 1987 (Malaysia) or any Amendment, Act or Acts passed in substitution thereof.

MSIG Insurance (Singapore) Pte. Ltd.
Approved Insurers

for Chief Executive Officer

PARF/COE Rebate for Registered Vehicle

Owner Particulars

Vehicle ID Type:	Singapore NRIC
Owner ID:	272Z
Vehicle Details	
Vehicle No.:	SMC8698P
Vehicle to be Exported:	No
Intended Deregistration Date:	16 Jun 2020
Vehicle Make:	MITSUBISHI
Vehicle Model:	ATRAGE 1.2 CVT
Primary Colour:	Grey
Manufacturing Year:	2018
Engine No.:	3A92UHC0541
Chassis No.:	MMBSTA13AJH002496
Maximum Power Output:	59.0 kW (79 bhp)
Open Market Value:	\$13,576.00
Original Registration Date:	26 Jul 2018
First Registration Date:	26 Jul 2018
Transfer Count:	0
Actual ARF Paid:	\$5,000.00
Intended PARF Rebate Details	
PARF Eligibility:	Yes
PARF Eligibility Expiry Date:	25 Jul 2028
PARF Rebate Amount:	\$3,750.00
Intended COE Rebate Details	
COE Expiry Date:	25 Jul 2028
COE Category:	A - Car up to 1600cc & 97kW (130bhp)
COE Period(Years):	10
QP Paid:	\$25,000.00
COE Rebate Amount:	\$20,268.00
Total Rebate Amount:	\$24,018.00

The information contained herein is correct as at 16 Jun 2020

OK

Mitsubishi Attrage 1.2A Sports

Overview

Financial

Accessories

Similar

Research

Photos

**ESTEEM**
PERFORMANCE**Price** \$50,800**Depreciation** \$5,990 /yr
View models with similar depre**Reg Date** 11-Jul-2018
(8yrs 22days COE left)**Mileage** 34,958 km (18k /yr)**Manufactured** 2018**Road Tax** \$506 /yr**Transmission** Auto**Dereg Value** \$35,159 as of today (change) **OMV** \$13,791**COE** \$38,941 **ARF** \$5,000**Engine Cap** 1,193 cc **Power** 59.0 kW (79 bhp)**Curb Weight** 940 kg **No. of Owners** 1**Type of Vehicle** Mid-Sized Sedan

Features

Fuel Efficient 1.2L DOHC MIVEC Engine, Smooth INVECS III CVT Auto Transmission, Airbags, ABS, Traction Control, Keyless Start/Stop. View specs of the Mitsubishi Attrage (2014)