

## Hsiao Tong (LKKAuto)

---

**From:** Hsiao Tong (LKKAuto)  
**Sent:** Wednesday, 19 August 2020 11:46 AM  
**To:** Mekavathanan Sarangapani  
**Cc:** Sundari Nagarajan - III; Dhanya B.Purushothaman; KKLau; Olivia Lau (LKKAuto)  
**Subject:** RE: MCV2020D0001107 //LKK Ref: CC6/III20006332/Upa3  
**Attachments:** PARF\_COE REBATE.pdf

Hi Mr Meka,

Thank you for your email.

Please be informed that third party vehicle COE expiry date is on 30 Sep 2029.

Detail as follows: -

Market Value	: \$40,000.00 (est)
LTA Rebate	: \$27,388.00 (est)
Nett Value	: \$12,612.00 (est)

*Note: We are on work from home arrangement. All correspondence should be made via email. Submission of claim related documents will be in softcopy. Any inconvenience caused is much regretted.*

Best Regards,

**Hsiao Tong, Chew (Ms)** | Case Handler

**LKK Auto Consultants Pte Ltd**

Phone: 6742-3197 | Email: [chewht@lkkauto.com](mailto:chewht@lkkauto.com) | Fax: 6741 4108

HQ : Blk 51, Paya Ubi Industrial Park, Ubi Avenue 1, #02-25 |

S(408933)

---

**From:** Mekavathanan Sarangapani <mekavathanan@iii.com.sg>  
**Sent:** Wednesday, 19 August 2020 11:39 AM  
**To:** KKLau <kklau@lkkauto.com>; Hsiao Tong (LKKAuto) <chewht@lkkauto.com>; Olivia Lau (LKKAuto) <olivialau@lkkauto.com>  
**Cc:** Sundari Nagarajan - III <sundari@iii.com.sg>; Dhanya B.Purushothaman <Dhanya@iii.com.sg>  
**Subject:** FW: MCV2020D0001107

Dear LKK team

Following up on th query raised by my colleague :- query on margin for repair

17 Jul 2020 11:45	<b>Cln Details Notified</b>	
18 Aug 2020 11:10	<b>Adj Mandate Request</b>	Cur.Req:5017.00:PODS Liability: 100% *Quantum: (a)CORw/GST: \$4,815.00 + (b)LOR(2days x search fee: \$2.00= Total: \$5,017.00 *Vehicle Model: Honda Fit (1339cc) *4 recommendation re e.
19 Aug 2020 11:12	<b>Adj Next Rpt Changed</b>	Cur Rpt:Final Rpt. Cur Due Date:2020/06/25. Mandate Remarks: 2009 model. Is it economical t
20 Aug 2020 11:12	<b>Adj Mandate Set</b>	Maintained:2009 model. Is it economical to repair

CLAIM SUBFOLDER DETAILS		[Created by adjuster]
Insured:	-, ID: -	
Main Claimant:	FOO SAK MENG	
Vehicle Reg. No.:	SJM8569L	Date of Loss: 15/06/2020 00:00 - :59 [128 Months and 4 Days From LTA]
Claim Type:	TP / MCV2020D0001107	Policy/Cover Note No.: D20MCV0001463
Vehicle Reg. No. (Insured):	GBE6824A	Policy No. (Claimant): 5093351524-02
		Excess:
Repairer:	Fastech Auto Pte Ltd (HQ) <b>PROFILE</b> 1 Kaki Bukit Ave 6, #01-46/48/50 Autobay, 417883 Kaki Bukit - Tel: 67465405	
Handling Insurer:	India International Insurance Pte Ltd (HQ) - Tel: 63476100 ... [Handled by Bhargavi Purushothaman Dhanya]	
Claimant's Insurer:	NTUC Income Insurance Co-operative Ltd (HQ) - Tel:	
Adjuster:	LKK Auto Consultants Pte Ltd (HQ) - Tel: 6256-3561 ... [Handled by MARCUS CHUA] ... [Final Rpt due 25/06/2020]	

**CLAIM REGISTERED**

#### TP's version & Sketch Plan :



DESCRIBE CIRCUMSTANCES OF THE ACCIDENT

#### Circumstances of Accident

I WAS DRIVING ALONG RIVERVALE DRIVE. AS I WAS DRIVING, THE CAR(SJM8569L) IN FRONT OF ME SUDDENLY MADE A LEFT TURN INTO A CONDO. AS A RESULT, I COULD NOT BRAKE IN TIME AND THE FRONT LEFT OF MY LORRY HIT THE REAR OF THE SAID CAR.

#### Attachment(s)

Nature and extent of damage to TP vehicle :



#### SKETCH PLAN

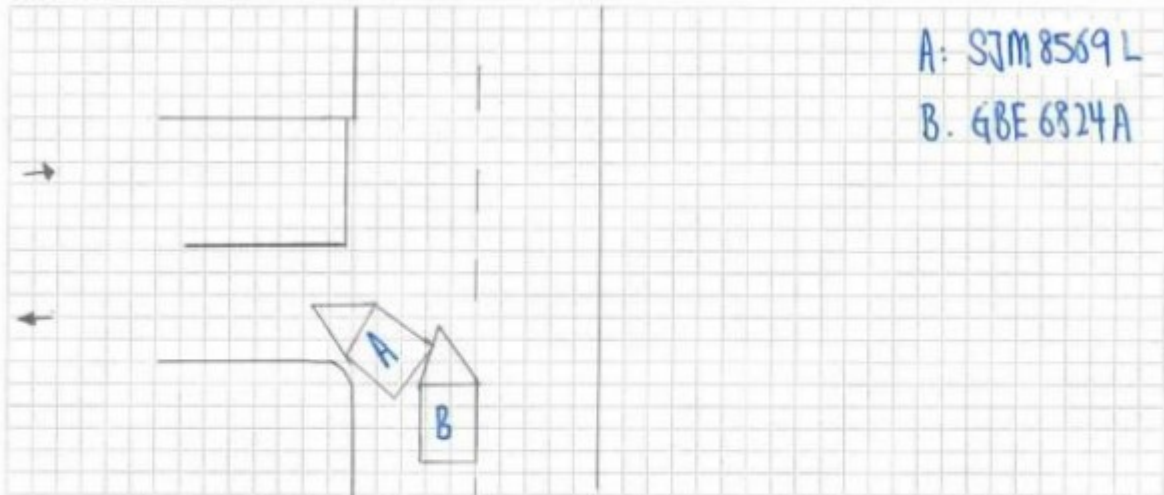

#### DESCRIBE CIRCUMSTANCES OF THE ACCIDENT

On 15.06.2020 at about 10.15pm. I was travelling along Rivervale Crescent (S) 542164 (In front B1E 164B). I was turning to Carpark. Suddenly Vehicle B hit on my Vehicle A.



Audit Log		
OWN VEHICLE		TP VEHICLE/INJ
		Relat
<ul style="list-style-type: none"> <li><b>SJM8569L</b> ... MVA320051821 submitted on 16/06/2020 11:01 to NTUC Income Insurance Co-operative Ltd               <ul style="list-style-type: none"> <li>TP reported: GBE6824A.</li> </ul> </li> <li><b>GBE6824A</b> ... MVA320051922 submitted on 16/06/2020 15:22 to India International Insurance Pte Ltd ...               <ul style="list-style-type: none"> <li>TP reported: SJM8569L.</li> </ul> </li> </ul>		
23 Jul 2020 11:45	<b>Clm Details Notified</b>	
14 Aug 2020 11:10	<b>Adj Mandate Request</b>	Cur.Req:5017.00:PODS Liability: 100% *Quantum: (a)CORw/GST: \$4,815.00 + (b)LOR(2days x search fee: \$2.00= Total: \$5,017.00 *Vehicle Model: Honda Fit (1339cc) *4 recommendation re e.
17 Aug 2020 11:12	<b>Adj Next Rpt Changed</b>	Cur Rpt:Final Rpt. Cur Due Date:2020/06/25. Mandate Remarks: 2009 model. Is it economical t
17 Aug 2020 11:12	<b>Adj Mandate Set</b>	Maintained:2009 model. Is it economical to repair





8569L [GBE6824A] - Submitted by: LKK Auto Consultants Pte Ltd (HQ)



CLAIM SUBFOLDER DETAILS		[Created by adjuster]
Insured:	-, ID: -	
Main Claimant:	FOO SAK MENG	
Vehicle Reg. No.:	SJM8569L	Date of Loss: 15/06/2020 00:00 - :59 [128 Months and 4 Days From LTA ]
Claim Type:	TP / MCV2020D0001107	Policy/Cover Note No.: D20MCV0001463
Vehicle Reg. No. (Insured):	GBE6824A	Policy No. (Claimant): 5093351524-02
		Excess:
Repairer:	Fastech Auto Pte Ltd (HQ) <b>PROFILE</b> 1 Kaki Bukit Ave 6, #01-46/48/50 Autobay, 417883 Kaki Bukit - Tel: 67465405	
Handling Insurer:	India International Insurance Pte Ltd (HQ) - Tel: 63476100 ... [Handled by Bhargavi Purushothaman Dhanya]	
Claimant's Insurer:	NTUC Income Insurance Co-operative Ltd (HQ) - Tel:	
Adjuster:	LKK Auto Consultants Pte Ltd (HQ) - Tel: 6256-3561 ... [Handled by MARCUS CHUA] ... [Final Rpt due 25/06/2020]	
CLAIM REGISTERED		

**From:** Mekavathanan Sarangapani  
**Sent:** Wednesday, 19 August 2020 10:55 am  
**To:** [atto@atto.com.sg](mailto:atto@atto.com.sg)  
**Cc:** Dhanya B.Purushothaman <[Dhanya@iii.com.sg](mailto:Dhanya@iii.com.sg)>  
**Subject:** MCV2020D0001107

Dear Jerome

As discussed, we will manage this claim for TPI ( injury) from TP lawyers , Riaz at our end .

7. By the lodgement of this report to the insurers, you hereby consent to the archiving of this report at the centre and to copies of the report being made available aforesaid.

#### ACCIDENT STATEMENT

Date Of Report	16/06/2020 15:10
Date Of Accident	15/06/2020 21:30
Exact Location Of Accident	RIVERVALE DRIVE
Country/State of Loss	SINGAPORE

#### DETAILS OF OWN VEHICLE

Vehicle Registration Number	GBE6824A
<b>Insured/Policyholder</b>	
Name Of Registered Owner	ATTO PTE. LIMITED

#### Circumstances of Accident

I WAS DRIVING ALONG RIVERVALE DRIVE. AS I WAS DRIVING, THE CAR(SJM8569L) IN FRONT OF ME SUDDENLY MADE A LEFT TURN INTO A CONDO. AS A RESULT, I COULD NOT BRAKE IN TIME AND THE FRONT LEFT OF MY LORRY HIT THE REAR OF THE SAID CAR.

Best Regards,

Mekavathanan

HOD

Motor & Work Injury Claims Department

India International Insurance Pte Ltd

64 Cecil Street, #04/#05 IOB Building, Singapore 049711

DID: 6347 6105 Fax: 6224 4174



This email is intended solely for the person to whom it has been addressed. It may contain confidential and/or legally privileged information. If you are not the person for whom this e-mail was intended, or if this e-mail has reached you by mistake, please delete it immediately and inform us of the error and also be hereby notified that any use, distribution, transmission, printing, copying or dissemination of this information in any way or in any manner is strictly prohibited and may be unlawful. Internet communications may not be entirely secure or accurate as information could be intercepted, corrupted, lost, delayed or contain viruses. Therefore, we do not accept liability for any errors or omissions in the content of this message or any delay in delivery which may arise as a result of Internet transmission or any modification.