



LKK Auto Consultants Pte Ltd

51 Ubi Ave 1 #01-25 Paya Ubi Industrial Park, Singapore 408933

TEL: 6256 3561 FAX: 6256 4315

Reg. No: 199607198R GST Reg. No. 19-9607198-R

TAX INVOICE

CHINA TAIPING INSURANCE (S) PTE LTD
3 ANSON ROAD #16-00
SPRINGLEAF TOWER
SINGAPORE 079909

INV No. AC2007996
INV Date 27/11/2020
Reference CC6/CTI20006286/Kka3q2
Code CTI



PROFESSIONAL SERVICE FEE

Vehicle No. YN 8179X
Insured Veh. GBG 7995Y
Claim No. SNM20D201604
Policy No. DMCVSN3026791900
Accident Date 29/03/2020
Inspection Date 15/06/2020

Description	Total
Third Party Express Settlement	400.00
Subtotal	400.00
GST (7%)	28.00
Grand Total	428.00

We shall be glad if you could forward the payment at your early convenience.

Cheque should be crossed and made payable to 'LKK Auto Consultants Pte Ltd'

LKK Auto Consultants Pte Ltd



LKK Auto Consultants Pte Ltd

51 Ubi Ave 1 #01-25 Paya Ubi Industrial Park, Singapore 408933

TEL: 6256 3561 FAX: 6256 4315

Reg. No: 199607198R GST Reg. No. 19-9607198-R

Affiliated to Federation Internationale Des Experts En Automobile

CHINA TAIPING INSURANCE (S) PTE LTD

Ref : CC6/CTI20006286/Kka3q2

3 ANSON ROAD #16-00
SPRINGLEAF TOWERS SINGAPORE 079909

Date : 27-11-2020



Code : CTI

1. Policy Particulars :- THIRD PARTY CLAIM

Insured Veh.	GBG 7995Y	Veh. Inspected	YN 8179X
Policy No.	DMCVSN3026791900	Coverage (\$)	0.00
Claim No.	SNM20D201604	Excess (\$)	0.00
Assign From		Assign Date	15/06/2020

2. Vehicle Particulars & Condition

Make & Model	ISUZU NPR75	c.c	5193
Engine No.	HIDDEN	Year of Reg.	2015
Chassis No.	JAANPR75KF7102041	Colour	WHITE
Odometer	62359	Steering	IN ORDER
Brakes	IN ORDER	Modification	NIL
General	GOOD		

3. Conditions of Tyres

	Size	Make	Balance
R/H Front Tyre	215/85 R16	BRIDGESTONE	9 mm
L/H Front Tyre	215/85 R16	BRIDGESTONE	9 mm
R/H Rear Tyre	215/85 R16 (D)	BRIDGESTONE	9/9 mm
L/H Rear Tyre	215/85 R16 (D)	BRIDGESTONE	9/9 mm

4. Description of Damages

THE VEHICLE SUSTAINED DAMAGES AT THE O/S REAR PORTION. DAMAGES SEE DETAILS.
--

5. General Information

Accident Date	29/03/2020	Inspection Date	15/06/2020
Survey held at	CITY AUTO PTE LTD BLK 8, SIN MING IND. ESTATE #01-60/62 Sector C SINGAPORE 575643.		

5a. Remarks

A)THE INSPECTION WAS CONDUCTED ON A"WITHOUT PREJUDICE" BASIS. B)IN ACCORDANCE TO YOUR INSTRUCTIONS, WE HAVE NOT AUTHORISED REPAIRS.
--

5b. Estimate Days of Repair

ESTIMATED NORMAL PERIOD FOR REPAIR:	4 Working Days
-------------------------------------	----------------



LKK Auto Consultants Pte Ltd

51 Ubi Ave 1 #01-25 Paya Ubi Industrial Park, Singapore 408933

TEL: 6256 3561 FAX: 6256 4315

Reg. No: 199607198R GST Reg. No. 19-9607198-R

Page No.:1 of 1

ADJUSTMENT ON REPAIR COST FOR VEHICLE NO. YN 8179X

Qty	Description of Parts	Condition	Estimate By Workshop (\$)	Our Adjusted (\$)
1	<u>REPLACEMENT OF PARTS</u>	BENT		
	REAR ALUMINIUM CORNER PANEL (SN)		300.00	300.00
			300.00	300.00
	<u>LABOUR</u>			
	TO KNOCK JACKOUT DAMAGED PARTS,PANEL BEATING,WELDING,ALIGN,REFIX AND TO RENEW ACCIDENT PARTS.		400.00	350.00
	SPRAY PAINTING ON AFFECTED & REPLACE PARTS.		450.00	400.00
			850.00	750.00
GRAND TOTAL			1,150.00	1,050.00
RECOMMENDED COST OF REPAIRS				1,050.00

Report Ref No. CC6/CTI20006286/Kka3q2

KONG SENG CHEONG

Licensed Appraiser

DISCLAIMER OF LIABILITY TO THIRD PARTIES:- This Report is made solely for the use and benefit of the Client named on the front page of this Report.

No liability of responsibility whatsoever, in contract or tort, is accepted to any third party who may rely on the Report wholly or in part. Any third party acting or relying on this Report, in whole or in part, does so at his or her own risk.



LKK Auto Consultants Pte Ltd

51 Ubi Ave 1 #01-25 Paya Ubi Industrial Park, Singapore 408933

TEL: 6256 3561 FAX: 6256 4315

Reg. No: 199607198R GST Reg. No. 19-9607198-R

PHOTOGRAPHS FOR VEHICLE NO. YN 8179X

INSPECTION

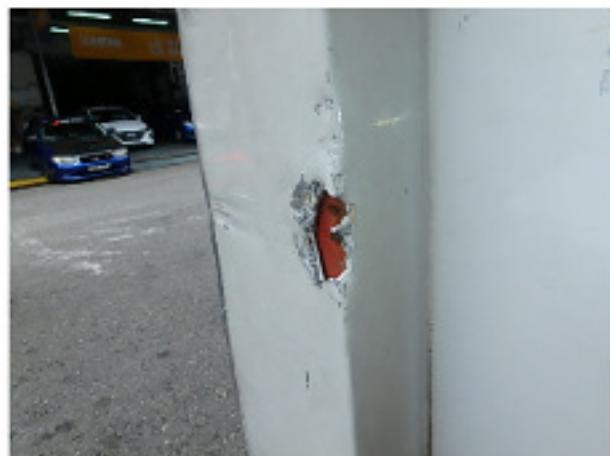



LKK Auto Consultants Pte Ltd

51 Ubi Ave 1 #01-25 Paya Ubi Industrial Park, Singapore 408933

TEL: 6256 3561 FAX: 6256 4315

Reg. No: 199607198R GST Reg. No. 19-9607198-R







LKK Auto Consultants Pte Ltd

51 Ubi Ave 1 #01-25 Paya Ubi Industrial Park, Singapore 408933

TEL: 6256 3561 FAX: 6256 4315

Reg. No: 199607198R GST Reg. No. 19-9607198-R

PHOTOGRAPHS FOR VEHICLE NO. YN 8179X

RE-INSPECTION

