

# NATIONAL Assessment Centre Services

[Part 1 23/05/05]

MMA 1200 S1461

Date In: 15/6/20 12:48	Job description	Date & Time Completed	Done by
Ref No: NAI CTI 20006268/4	SAS e-filing		
Veh No: SLF 5369 E	E-mail (within 3hrs, AIC 2hrs)		
TPA: 13/6/20 18:25	I-Motor Claim Form		
OP - TP Reporting Only	I-Motor W/O (Within: OD 2hrs, TP 4hrs)		
TP Insurer:	I-Photo Uploaded		
	Assessment/Survey Report		
	Ass't Report by Fax / Hand to Owner/Wksp		

Preferred Wksp / INC Assign Wksp / QW: (	Tel: (	Fax: (
TP Particulars:	Veh No: SKG 4290 K	INC ( ) / Non-INC ( )
Owner / Driver: (	Tel: (	
Policy No: (	Period: (	Cover Type: (
Confirmed by: (	Date: (	Time: (
Insured/Driver Liability: (	% [Note-Est. Status (WO): N: 0-20%; P: 21-79% P: 80-100%]	
Year of Registration: (	Warranty: YES ( ) / NO ( )	
Excess: (\$	Loading: \$1,000 ( ) / \$2,000 ( )	

General Remarks:
( ) Walk-In Customer: Customer's Information strictly Confidential & Strictly NO refer of repairer.
( ) Total Loss Case: to e-mail Insurer URGENTLY.
Drive-In ( ) / Towed-In ( ); Invoice: YES ( ) / NO ( ); Towing Co: ( )

Remarks: (INC 10 line 6788 4616)	Date & Time Completed	Done by
1) Apply for Transport Allowance ( ) / Courtesy Car ( )		
2) QC Check / Post Repair Inspection ( )		
3) Upload Resurvey Photo [Repair Cost > \$3000] ( )		

Injury: ( )

Date/Time	Actions

MA2003258	Invoice Itemisation Checklist	Am't (\$)	Am't (\$)
Claimant's Particulars:	1) AR: Accident Reporting (\$30);	30.00	
Driver/Owner:	2) DA: Damage Assessment (\$100); INC (\$30)		
Contact No:	3) TP: Towing Fee \$40/\$45		
Damaged Portion:	4) PT: Follow-Through Survey \$120		
QC Checked by (Bngr-In-Charge):	5) PT: Follow-Through Survey (Resurvey) \$30		
Auditors Comments:	For claimant against INC Only (wef 10 Jan 2005)		
	6) TR: Re-Inspection \$75		
	7) NI: Idao DA + SMRT Survey \$160		
	8) NTUC Additional Services:-		
	ON:		
	*N5: Courtesy Car / Tpt Allowance \$5		
	*N6: Repair Co-ordination \$10		
	*N7: Post Repair Inspection \$25		
	*N8: DV / Collect Excess Coordination \$5		
	TP (N11): TP (Non INC) against INC \$20		
	9) N12: Idao Mobile \$0		
	Invoice dated	Fee Charged	
	Invoice dated	Fee Charged	



## SINGAPORE ACCIDENT STATEMENT

### IMPORTANT NOTICE

1. Please report correctly the details of the accident to speed up the claims process.
2. This Form must be completed by the Policyholder and/or the Authorised Driver.
3. Information provided must be as truthful and accurate as possible. Any wilful misrepresentation or withholding of material facts may allow insurance companies to repudiate policy liability.
4. The issue and acceptance of this Form by insurance companies is not an admission of policy liability on the part of the insurance companies.
5. Any false reporting may be referred to the Police for investigation.
6. This report will be forwarded by the insurers of the GIA Records Management Centre established by the General Insurance Association of Singapore (GIA) for archiving and that copies of this report will, for a fee, be made available upon application by interested parties.
7. By the lodgement of this report to the insurers, you hereby consent to the archiving of this report at the centre and to copies of the report being made available aforesaid.

### ACCIDENT STATEMENT

Date Of Report	15/06/2020 10:48
Date Of Accident	13/06/2020 18:25
Exact Location Of Accident	GEYLANG RD (JUST BEF LOR 9)
Country/State of Loss	SINGAPORE

### DETAILS OF OWN VEHICLE

Vehicle Registration Number	SLF5369E
<b>Insured/Policyholder</b>	
Name Of Registered Owner	CHUE WAI LUN (CUI WEILUN)
NRIC No	SXXXX709C
Email Address	ALLEU.CHUE@OUTLOOK.SG
Mobile Phone No	(LOCAL) +65-90237935
Alternative Phone No	OFFICE-90237935

### Vehicle Particulars

Manufacturer	MERCEDES-BENZ
Model	E250
Exact Purpose for which vehicle was being used at time of accident	PRIVATE USE
Are you claiming under your own insurance policy for repair to your vehicle?	NO
If No, Please state action to be taken	REPORTING ONLY
Vehicle Category	PRIVATE CAR

### Insurance Company

Name of Insurance Company	CHINA TAIPING INSURANCE (SINGAPORE) PTE. LTD.
Type Of Coverage	COMPREHENSIVE
Fleet Policy	NO
Policy Number	DMPCSN3066541900
Cover Note Number	

### Driver

Name of Driver	CHUE WAI LUN (CUI WEILUN)
NRIC No	SXXXX709C
Date Of Birth	03/05/1985
Occupation	INDOOR
Date Of Driving Pass	12/08/2004
Driving Experience	15 YEARS AND 10 MONTHS
Gender	MALE
Mobile Number	(LOCAL) +65-90237935
Fax Number	
Contact Number	OFFICE-90237935
EMail Address	ALLEU.CHUE@OUTLOOK.SG

Address	48 ST. THOMAS WALK #30-01 SINGAPORE
Postcode	238126
Was driver an employee of the Insured's Company	NO
If No, Relationship of the Driver with the Insured	OWNER
Vehicle Registration Number of Driver's Own Vehicle	-
	-
	-
Insurance Company of Driver's Own Vehicle	-
	-
	-

#### General Information of the Accident

Type Of Accident	SIDE SWIPE
Weather Conditions	CLEAR
Road Surface	DRY

#### Other Information

Was any foreign vehicle involved in this accident?	NO
Number of vehicles (including own vehicle) involved in the accident	2
Was any body injured in the Accident?	NO
Was any injured conveyed to hospital by ambulance?	NO
Was any other material or property damaged?	YES
I have been approached by unknown person(s) soliciting/offering accident claims assistance.	NO
Number of Passengers (Including Driver)	3
Passenger 1	NAME: : PASSENGER GENDER: : MALE
Passenger 2	NAME: : PASSENGER GENDER: : FEMALE

#### Details of Police Action

Was the accident reported to the police?	NO
If Yes, Please state which Police Station	
Was notice of intended Prosecution given?	NO
If Yes, against whom?	

#### Circumstances of Accident

REFER TO SKETCH PLAN.

#### Attachment(s)

Are accident photos available for attachment?	YES
Was there any video captured by Car Camera?	NO
Was there any audio recorded?	NO

#### DETAILS OF OTHER VEHICLE PROPERTY 1

Vehicle Registration Number	SKG4290K
Vehicle Make/Model/Colour	TOYOTA ALTIS
Details Of Properties	
Vehicle Category	PRIVATE CAR
Name of Driver	FARAH FHILLYNNA BTE MOHD FAIRUS SHAH
NRIC/Passport Number	SXXXX065D
Contact Number	84952213
Address	
Postcode	

Insurance Company Name

Nature Of Damage

No. Of Passenger (Including Driver)



## SKETCH PLAN

### IMPORTANT NOTICE

1. Please report **correctly** the details of the accident to speed up the claims process.
2. This Form must be **completed by the Policyholder and/or the Authorised Driver**.
3. Information provided must be as **truthful and accurate as possible**. Any wilful misrepresentation or withholding of material facts may allow insurance companies to **repudiate policy liability**.
4. The issue and acceptance of this Form by insurance companies is not an admission of policy liability on the part of the insurance companies.
5. **Any false reporting may be referred to the Police for investigation.**
6. The report will be forwarded by the insurers of the GIA Records Management Centre established by the General Insurance Association of Singapore (GIA) for archiving and that copies of this report will for a fee be made available upon application by interested parties.
7. By the lodgment of this report to the insurers, you hereby consent to the archiving of this report at the centre and to copies of the report being made available aforesaid.
8. **Consent under the Personal Data Protection Act (PDPA)**

I understand, acknowledge, agree and consent that:

- (a) My insurer, my workshop and the General Insurance Association of Singapore ("GIA") may/are permitted to collect, use, disclose and/or process my personal data/personal information set out in this [form] and any other personal information provided by me or possessed by my insurer (collectively the "Personal Information") and disclose and transfer such Personal Information to all insurer(s) who have insured vehicle(s) involved in this accident (all insurer(s) who have insured vehicle(s) involved in this accident shall be collectively referred to as the "Insurers"), the Insurers' lawyers/law firms, the Monetary Authority of Singapore and any relevant government agency/authority (such as the police), for the purpose(s) of:
  - (i) processing, handling and/or dealing with my claims including the settlement of the claims and any necessary investigations relating to the claims;
  - (ii) investigating the accident and/or my claims;
  - (iii) carrying out and/or dealing with my instructions or responding to any enquiries by me;
  - (iv) administering my claims (including the mailing of correspondence, statements, invoices, reports or notices to me, which could involve disclosure of certain personal data about me to bring about delivery of the same as well as on the external cover of envelopes/mail packages); and/or
  - (v) complying with applicable law in administering, processing, handling and/or dealing with my claims.(collectively the "Purposes")
- (b) all insurer(s) who have insured vehicle(s) involved in this accident and the Insurers' lawyers/law firms, may/are permitted to collect, use, disclose and/or process my Personal Information for one or more of the above Purposes; and
- (c) my Personal Information may/can be disclosed by any of the Insurers and/or GIA to their third party service providers or agents(including their lawyers/law firms), which may be sited outside of Singapore, for one or more of the above Purposes.
- (d) my Personal Information will also be collected and used to compile claims history for the purpose of fraud detection, investigation and management in present and all future claims.
- (e) the information so collected under (d) above may be shared / disclosed:
  - (i) to all insurers and/or any other third parties that assist in evaluating, investigating, controlling or managing fraud, regulators, law enforcement and government agencies as reasonably required for the purposes stated, or
  - (ii) for complying with requirements under any regulations, laws or court orders.



Policyholder's Signature

Date & Time: 15/06/2020 10:00am

Driver's Signature

(If driver is not the policyholder)

Date & Time:



Reporting Centre Personnel's Signature

Name:

NRIC/FIN.No.:

# SKETCH PLAN

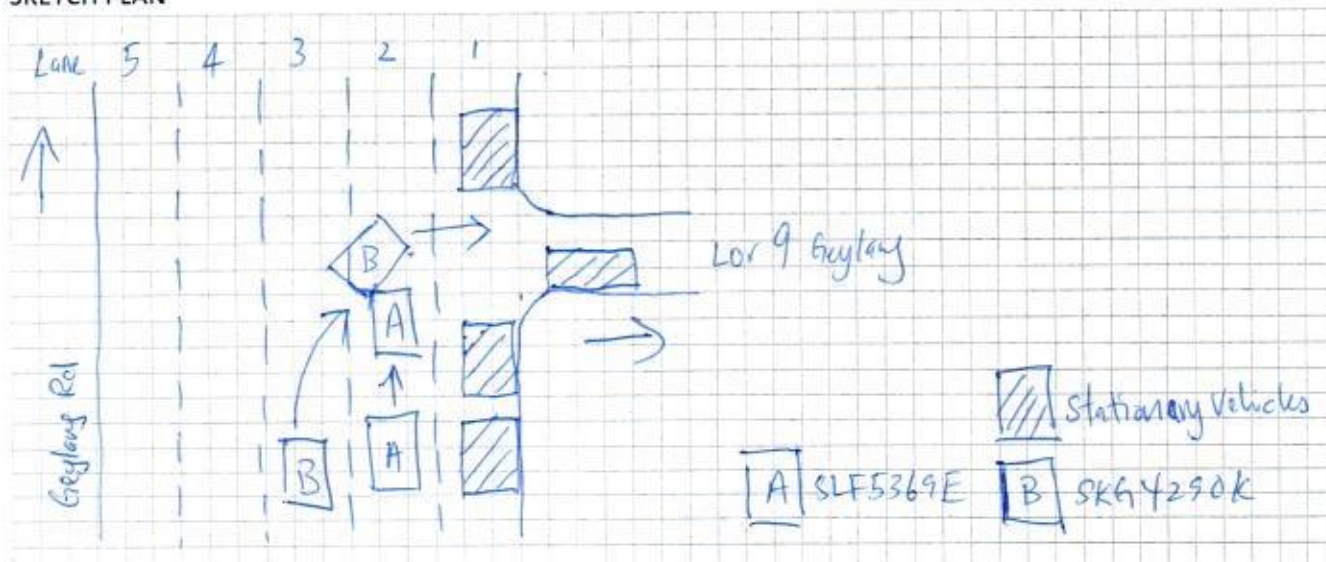

## DESCRIBE CIRCUMSTANCES OF THE ACCIDENT

- ① Car A was travelling along Geylang Rd on 13/06/2020, 18:25hrs just before Lor 9 at Lane 2. Speed was estimated at 30km/hr.
- ② While Car A was travelling straight along Geylang Rd at Lane 2, Car B made an abrupt <sup>right</sup> turn from Lane 3 into Lor 9.
- ③ Car A hit the brakes but made a contact at Car B rear bumper (right). Car A (left) front bumper was scratched due to the contact.
- ④ Car B rear bumper was dislodged.
- ⑤ Car B's driver admitted her mistake and requested for private settlement. (100% of Car A repair cost to be borne by Car B's driver)

## DECLARATION

I/We declare the foregoing particulars are true in every respect.

*Wah*

Policyholder's Signature

Date & Time: 15/06/2020 10:00hrs

Driver's Signature

(If driver is not the policyholder)

Date & Time:

*[Signature]*

Reporting Centre Personnel's Signature

Name:

NRIC/FIN No.:



# ACCIDENT STATEMENT

ACCIDENT DATE: 13 / 06 / 2020 (DD/MM/YYYY), TIME: 18 : 25 (HH:MM)

LOCATION: Geylang Rd (Just before Lor 9)

## 1. DETAILS OF VEHICLE

- a) VEHICLE NUMBER: SLF 5369E  
 b) INSURANCE COMPANY: China Taiping  
 c) POLICY NUMBER: DMPCSN 306654/900  
 d) POLICY TYPE: (COMPREHENSIVE / THIRD PARTY / THIRD PARTY FIRE & THEFT)  
 e) MAKE & MODEL: Mercedes Benz E250  
 f) TYPE: (SALOON / COUPE / MPV / VAN / LORRY / MOTORCYCLE / OTHERS)  
 g) VEHICLE CATEGORY: (PRIVATE / COMMERCIAL / MOTORCYCLE)  
 h) PURPOSE OF USING AT ACCIDENT TIME: Domestic purpose  
 i) ARE YOU CLAIMING UNDER YOUR OWN INSURANCE (YES/NO)  
 IF NO, PLEASE STATE ~~THIRD PARTY CLAIM~~ / REPORTING ONLY

## 2. INSURED / POLICY HOLDER

- a) NAME: Chue Wai Lun (Chui Wei Lun) (MALE / FEMALE)  
 b) NRIC/FIN/PASSPORT: S8813709C CONTACT: 90237935  
 c) ADDRESS: 48, St Thomas Walk, #30-01, S238126

\* CONTINUE TO 3.d IF DRIVER ALSO POLICY HOLDER

## DRIVER

- a) NAME: \_\_\_\_\_ (MALE / FEMALE)  
 b) NRIC/FIN/PASSPORT: \_\_\_\_\_ CONTACT: \_\_\_\_\_  
 c) ADDRESS: \_\_\_\_\_

\*d) DATE OF BIRTH: 03 / 05 / 1985 (DD/MM/YYYY)

e) OCCUPATION: (INDOOR / OUTDOOR)

f) YEARS OF DRIVING EXPERIENCE: 16 yrs

4. WAS DRIVER AN EMPLOYEE OF THE INSURED'S COMPANY? (YES / NO)  
 IF NO, RELATIONSHIP OF THE DRIVER WITH INSURED: \_\_\_\_\_

5. a) WEATHER CONDITION: (CLEAR / RAINING / OTHERS)  
 b) ROAD SURFACE: (DRY / WET / OTHERS)

6. WAS ANYBODY INJURED (YES / NO)

7. a) REPORTED TO POLICE (YES / NO)

IF YES, PLEASE STATE WHICH POLICE STATION: \_\_\_\_\_

## 8. THIRD PARTY VEHICLE

- a) VEHICLE NUMBER: SKG 4290K MODEL: Toyota Altis  
 b) DRIVER'S NAME: Farah Phyllana Bte Mohd Fairuz Shah  
 c) NRIC/FIN/PASSPORT: S8306065D CONTACT: 84952213

## 9. THIRD PARTY VEHICLE

- d) VEHICLE NUMBER: \_\_\_\_\_ MODEL: \_\_\_\_\_  
 e) DRIVER'S NAME: \_\_\_\_\_  
 f) NRIC/FIN/PASSPORT: \_\_\_\_\_ CONTACT: \_\_\_\_\_

\* No of passenger  
 (Including driver)  
(3)

\* No of passenger  
 (Including driver)  
(1)

\* No of passenger  
 (Including driver)  
( )

Email = allen.chue@outlook.sg

Fax =

Video =

**CERTIFICATE OF INSURANCE**

Motor Vehicles (Third-Party Risks and Compensation) Act (Chapter 189)  
Motor Vehicles (Third-Party Risks and Compensation) Rules, 1960  
Road Transport Act, 1987 (Malaysia)  
Motor Vehicles (Third-Party Risks) Rules, 1959 (Malaysia)

CERTIFICATE No.	DMPCSN3066541900	Engine No : 27186030322237 Chassis No: WDD2120472A558176
1. Index Mark and Registration Number of Vehicle	SLF5369E	
2. Name of Policy Holder	MR CHUE WAI LUN (CUI WEILUN)	
3. Effective date of the Commencement of Insurance for the purposes of the Regulations, Ordinance or Enactment	22 SEPTEMBER 2019	NAMED DRIVERS EX SECT. I.....S\$750.00 IN ADDITION TO NAMED DRIVERS EX: EX SECT. I - AGE <= 25.....S\$3,000.00 EX SECT. I - AGE >= 26.....S\$500.00 * AGE AS AT DATE OF ACCIDENT
4. Date of Expiry of Insurance	21 SEPTEMBER 2020	EX ON WINDSCREEN.....S\$100.00
5. Persons or Classes of Persons entitled to drive *		

(A) THE POLICYHOLDER.

(B) ANY OTHER PERSON WHO IS DRIVING ON THE POLICYHOLDER'S ORDER OR WITH HIS PERMISSION.

PROVIDED THAT THE PERSON DRIVING IS PERMITTED IN ACCORDANCE WITH THE LICENSING OR OTHER LAWS OR REGULATIONS TO DRIVE THE MOTOR VEHICLE OR HAS BEEN SO PERMITTED AND IS NOT DISQUALIFIED BY ORDER OF A COURT OF LAW OR BY REASON OF ANY ENACTMENT OR REGULATION IN THAT BEHALF FROM DRIVING THE MOTOR VEHICLE.

6. Limitations as to use: \*

USE FOR SOCIAL, DOMESTIC AND PLEASURE PURPOSES AND FOR THE POLICYHOLDER'S BUSINESS.  
THE POLICY DOES NOT COVER USE FOR HIRE OR REWARD TUITION DRIVING TEST RACING PACE-MAKING, RELIABILITY TRIAL, SPEED-TESTING, THE CARRIAGE OF GOODS OTHER THAN SAMPLES IN CONNECTION WITH ANY TRADE OR BUSINESS OR USE FOR ANY PURPOSE IN CONNECTION WITH THE MOTOR TRADE.

EXCESS WHICHEVER IS APPLICABLE FOR LOSSES OCCURRING OUTSIDE SINGAPORE (CONSTRUCTIVE TOTAL LOSS / THEFT) WILL BE DOUBLED.

ONE TIME WAIVER OF EXCESS FOR THE FIRST S\$1,000 WILL APPLY TO THE INSURED AND NAMED DRIVERS IN THE EVENT OF OWN DAMAGE CLAIM AT OUR AUTHORISED WORKSHOPS FOR EACH POLICY YEAR.

HIRE PURCHASE CO. : MAYBANK AS HP OWNER

\* Limitations rendered inoperative by Section 8 of the Motor Vehicles (Third-Party Risks and Compensation) Act (Chapter 189) and Section 95 of the Road Transport Act, 1987 (Malaysia), are not to be included under these headings.

**I/We hereby Certify** that the policy to which this Certificate relates is issued in accordance with the provisions of the Motor Vehicles (Third-Party Risks and Compensation) Act (Chapter 189) and Part IV of the Road Transport Act, 1987 (Malaysia). Please see reverse  
For CHINA TAIPING INSURANCE (SINGAPORE) PTE. LTD.

Countersigned By:



Authorised Officer

Authorised Signatory