



LKK Auto Consultants Pte Ltd

51 Ubi Ave 1 #01-25 Paya Ubi Industrial Park, Singapore 408933

TEL: 6256 3561 FAX: 6256 4315

Reg. No: 199607198R GST Reg. No. 19-9607198-R

TAX INVOICE

LONPAC INSURANCE BHD
300 BEACH ROAD
#17-04/07 THE CONCOURSE
SINGAPORE 199555

INV No. AC2005917
INV Date 28/08/2020
Reference CC6/LPC20006263/Ugs3n2
Code LPC2



PROFESSIONAL SERVICE FEE

Vehicle No. SLT 8053Y
Insured Veh. SLA 2906B
Claim No. 20/20/20/VC00/023433
Policy No. Z20VP05026128
Accident Date 12/06/2020
Inspection Date 12/06/2020

Description	Total
Third Party Express Settlement	400.00
Subtotal	400.00
GST (7%)	28.00
Grand Total	428.00

We shall be glad if you could forward the payment at your early convenience.

Cheque should be crossed and made payable to **'LKK Auto Consultants Pte Ltd'**

LKK Auto Consultants Pte Ltd

HYN



LKK Auto Consultants Pte Ltd

51 Ubi Ave 1 #01-25 Paya Ubi Industrial Park, Singapore 408933

TEL: 6256 3561 FAX: 6256 4315

Reg. No: 199607198R GST Reg. No. 19-9607198-R

Affiliated to Federation Internationale Des Experts En Automobile				
LONPAC INSURANCE BHD		Ref : CC6/LPC20006263/Ugs3n2		
300 BEACH ROAD #17-04/07 THE CONCOURSESINGAPORE 199555		Date : 28-08-2020		
		Code : LPC2		
1. Policy Particulars :- THIRD PARTY CLAIM				
Insured Veh.	SLA 2906B	Veh. Inspected	SLT 8053Y	
Policy No.	Z20VP05026128	Coverage (\$)	0.00	
Claim No.	20/20/20/VC00/023433	Excess (\$)	0.00	
Assign From		Assign Date	12/06/2020	
2. Vehicle Particulars & Condition				
Make & Model	TOYOTA COROLLA ALTIS (A)	c.c	1598	
Engine No.	HIDDEN	Year of Reg.	2017	
Chassis No.	MR053REH604571904	Colour	BLACK	
Odometer	242226	Steering	IN ORDER	
Brakes	IN ORDER	Modification	SPORTS RIM	
General	GOOD			
3. Conditions of Tyres				
	Size	Make	Balance	
R/H Front Tyre	215/45 R17	YOKOHAMA	6 mm	
L/H Front Tyre	215/45 R17	YOKOHAMA	6 mm	
R/H Rear Tyre	215/45 R17	YOKOHAMA	6 mm	
L/H Rear Tyre	215/45 R17	YOKOHAMA	6 mm	
4. Description of Damages				
THE VEHICLE SUSTAINED DAMAGES AT THE O/S BODY. DAMAGES SEE DETAILS.				
5. General Information				
Accident Date	12/06/2020	Inspection Date	12/06/2020	
Survey held at	FASTECH AUTO PTE LTD 1 KAKI BUKIT AVENUE 6 #01-46/48/50 AUTOBAY SINGAPORE 417883			
5a. Remarks				
A)THE INSPECTION WAS CONDUCTED ON A"WITHOUT PREJUDICE" BASIS. B)IN ACCORDANCE TO YOUR INSTRUCTIONS, WE HAVE NOT AUTHORISED REPAIRS.				
5b. Estimate Days of Repair				
ESTIMATED NORMAL PERIOD FOR REPAIR:		3 Working Days		



LKK Auto Consultants Pte Ltd

51 Ubi Ave 1 #01-25 Paya Ubi Industrial Park, Singapore 408933

TEL: 6256 3561 FAX: 6256 4315

Reg. No: 199607198R GST Reg. No. 19-9607198-R

Page No.:1 of 1

ADJUSTMENT ON REPAIR COST FOR VEHICLE NO. SLT 8053Y

Qty	Description of Parts	Condition	Estimate By Workshop (\$)	Our Adjusted (\$)
	<u>REPLACEMENT OF PARTS</u>			
1	FRONT DOOR O/S	DENTED / BENT	1,685.10	1,299.10
1	FRONT DOOR OUTER HANDLE O/S	CUT	429.50	306.50
1	FRONT DOOR INNER LOCK O/S	SHORTED	509.10	409.10
1	FRONT DOOR INNER RUBBER O/S	NECESSARY	215.10	215.10
1	FRONT DOOR GLASS REGULATOR O/S	NOT NECESSARY	366.10	-
1	FRONT DOOR GLASS REGULATOR MOTOR O/S	NOT NECESSARY	488.50	-
1	REAR DOOR O/S	TO REPAIR SEE LABOUR	1,485.10	-
1	REAR DOOR INNER RUBBER O/S	NOT NECESSARY	205.10	-
	LESS 25% DISCOUNT		-	-557.45
			5,383.60	1,672.35
	<u>LABOUR</u>			
	TO CHECK WIRING.		50.00	20.00
	TO TRANSFER O/S DOOR MECHANISM.		150.00	60.00
	TO SPRAY RUST PROOFING.		80.00	30.00
	LABOUR FOR PANEL BEATING & REPLACED PARTS. INCLUSIVE OF THE REPAIR OF REAR DOOR O/S.		500.00	300.00
	TO PUTTY & SPRAY PAINTING.		800.00	450.00
			1,580.00	860.00
GRAND TOTAL			6,963.60	2,532.35
RECOMMENDED COST OF LUMP SUM REPAIRS (TO ITS PRE-ACCIDENT CONDITION)				2,000.00

Report Ref No. CC6/LPC20006263/Ugs3n2

CHUA KANG SENG

Licensed Appraiser

DISCLAIMER OF LIABILITY TO THIRD PARTIES:- This Report is made solely for the use and benefit of the Client named on the front page of this Report.

No liability of responsibility whatsoever, in contract or tort, is accepted to any third party who may rely on the Report wholly or in part. Any third party acting or replying on this Report, in whole or in part, does so at his or her own risk.



LKK Auto Consultants Pte Ltd

51 Ubi Ave 1 #01-25 Paya Ubi Industrial Park, Singapore 408933

TEL: 6256 3561 FAX: 6256 4315

Reg. No: 199607198R GST Reg. No. 19-9607198-R

PHOTOGRAPHS FOR VEHICLE NO. SLT 8053Y

INSPECTION





LKK Auto Consultants Pte Ltd

51 Ubi Ave 1 #01-25 Paya Ubi Industrial Park, Singapore 408933

TEL: 6256 3561 FAX: 6256 4315

Reg. No: 199607198R GST Reg. No. 19-9607198-R





LKK Auto Consultants Pte Ltd

51 Ubi Ave 1 #01-25 Paya Ubi Industrial Park, Singapore 408933

TEL: 6256 3561 FAX: 6256 4315

Reg. No: 199607198R GST Reg. No. 19-9607198-R





LKK Auto Consultants Pte Ltd

51 Ubi Ave 1 #01-25 Paya Ubi Industrial Park, Singapore 408933

TEL: 6256 3561 FAX: 6256 4315

Reg. No: 199607198R GST Reg. No. 19-9607198-R





LKK Auto Consultants Pte Ltd

51 Ubi Ave 1 #01-25 Paya Ubi Industrial Park, Singapore 408933

TEL: 6256 3561 FAX: 6256 4315

Reg. No: 199607198R GST Reg. No. 19-9607198-R





LKK Auto Consultants Pte Ltd

51 Ubi Ave 1 #01-25 Paya Ubi Industrial Park, Singapore 408933

TEL: 6256 3561 FAX: 6256 4315

Reg. No: 199607198R GST Reg. No. 19-9607198-R





LKK Auto Consultants Pte Ltd

51 Ubi Ave 1 #01-25 Paya Ubi Industrial Park, Singapore 408933

TEL: 6256 3561 FAX: 6256 4315

Reg. No: 199607198R GST Reg. No. 19-9607198-R





LKK Auto Consultants Pte Ltd

51 Ubi Ave 1 #01-25 Paya Ubi Industrial Park, Singapore 408933

TEL: 6256 3561 FAX: 6256 4315

Reg. No: 199607198R GST Reg. No. 19-9607198-R

PHOTOGRAPHS FOR VEHICLE NO. SLT 8053Y

RE-INSPECTION

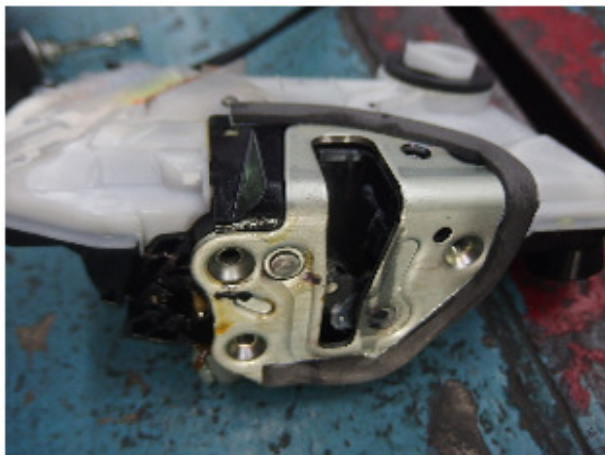



LKK Auto Consultants Pte Ltd

51 Ubi Ave 1 #01-25 Paya Ubi Industrial Park, Singapore 408933

TEL: 6256 3561 FAX: 6256 4315

Reg. No: 199607198R GST Reg. No. 19-9607198-R





LKK Auto Consultants Pte Ltd

51 Ubi Ave 1 #01-25 Paya Ubi Industrial Park, Singapore 408933

TEL: 6256 3561 FAX: 6256 4315

Reg. No: 199607198R GST Reg. No. 19-9607198-R





LKK Auto Consultants Pte Ltd

51 Ubi Ave 1 #01-25 Paya Ubi Industrial Park, Singapore 408933

TEL: 6256 3561 FAX: 6256 4315

Reg. No: 199607198R GST Reg. No. 19-9607198-R





LKK Auto Consultants Pte Ltd

51 Ubi Ave 1 #01-25 Paya Ubi Industrial Park, Singapore 408933

TEL: 6256 3561 FAX: 6256 4315

Reg. No: 199607198R GST Reg. No. 19-9607198-R

PHOTOGRAPHS FOR VEHICLE NO. SLT 8053Y

RE-INSPECTION

