



LKK Auto Consultants Pte Ltd

51 Ubi Ave 1 #01-25 Paya Ubi Industrial Park, Singapore 408933

TEL: 6256 3561 FAX: 6256 4315

Reg. No: 199607198R GST Reg. No. 19-9607198-R

TAX INVOICE

CHINA TAIPING INSURANCE (S) PTE LTD
3 ANSON ROAD #16-00
SPRINGLEAF TOWER
SINGAPORE 079909

INV No. AC2007360
INV Date 03/11/2020
Reference CC6/CTI20006192/Kes3q2
Code CTI



PROFESSIONAL SERVICE FEE

Vehicle No. GBC 1840X
Insured Veh. GBG 6039P
Claim No. SNM20D202058
Policy No. DMCVSN1758821902
Accident Date 03/06/2020
Inspection Date 11/06/2020

Description	Total
Third Party Express Settlement	400.00
Subtotal	400.00
GST (7%)	28.00
Grand Total	428.00

We shall be glad if you could forward the payment at your early convenience.

Cheque should be crossed and made payable to 'LKK Auto Consultants Pte Ltd'

LKK Auto Consultants Pte Ltd



LKK Auto Consultants Pte Ltd

51 Ubi Ave 1 #01-25 Paya Ubi Industrial Park, Singapore 408933

TEL: 6256 3561 FAX: 6256 4315

Reg. No: 199607198R GST Reg. No. 19-9607198-R

Affiliated to Federation Internationale Des Experts En Automobile

CHINA TAIPING INSURANCE (S) PTE LTD

Ref : CC6/CTI20006192/Kes3q2

3 ANSON ROAD #16-00
SPRINGLEAF TOWERS SINGAPORE 079909

Date : 03-11-2020



Code : CTI

1. Policy Particulars :- THIRD PARTY CLAIM

Insured Veh.	GBG 6039P	Veh. Inspected	GBC 1840X
Policy No.	DMCVSN1758821902	Coverage (\$)	0.00
Claim No.	SNM20D202058	Excess (\$)	0.00
Assign From		Assign Date	11/06/2020

2. Vehicle Particulars & Condition

Make & Model	TOYOTA HIACE	c.c	2982
Engine No.	HIDDEN	Year of Reg.	2011
Chassis No.	KDH2010070713	Colour	YELLOW
Odometer	335776	Steering	IN ORDER
Brakes	IN ORDER	Modification	NIL
General	GOOD		

3. Conditions of Tyres

	Size	Make	Balance
R/H Front Tyre	195 R15X8	BRIDGESTONE	9 mm
L/H Front Tyre	195 R15X8	BRIDGESTONE	9 mm
R/H Rear Tyre	195 R15X8	BRIDGESTONE	9 mm
L/H Rear Tyre	195 R15X8	BRIDGESTONE	9 mm

4. Description of Damages

THE VEHICLE SUSTAINED DAMAGES AT THE REAR AND FRONT PORTION. DAMAGES SEE DETAILS.
--

5. General Information

Accident Date	03/06/2020	Inspection Date	11/06/2020
Survey held at	LIM TAN MOTOR PTE LTD BLK 176 SIN MING DRIVE #03-09 SIN MING AUTOCARE SINGAPORE 575721		

5a. Remarks

A)THE INSPECTION WAS CONDUCTED ON A"WITHOUT PREJUDICE" BASIS. B)IN ACCORDANCE TO YOUR INSTRUCTIONS, WE HAVE NOT AUTHORISED REPAIRS.
--

5b. Estimate Days of Repair

ESTIMATED NORMAL PERIOD FOR REPAIR:	7 Working Days
-------------------------------------	-----------------------



LKK Auto Consultants Pte Ltd

51 Ubi Ave 1 #01-25 Paya Ubi Industrial Park, Singapore 408933

TEL: 6256 3561 FAX: 6256 4315

Reg. No: 199607198R GST Reg. No. 19-9607198-R

Page No.:1 of 2

ADJUSTMENT ON REPAIR COST FOR VEHICLE NO. GBC 1840X

Qty	Description of Parts	Condition	Estimate By Workshop (\$))	Our Adjusted (\$)
<u>REPLACEMENT OF PARTS</u>				
1	REAR BUMPER	BENT	465.80	465.80
1	REAR BUMPER REINFORCEMENT	BENT	368.70	368.70
2	REAR BUMPER RETAINER @\$45.70	SERVICEABLE	91.40	-
1	REAR END PANEL OUTER	BENT	269.80	269.80
1	REAR END PANEL GARNISH	BUCKLED	169.80	169.80
1	TAILGATE	BENT	1,950.90	1,950.90
1	TAILGATE LOCK	JAMMED	298.60	298.60
1	TAILGATE EMBLEM	NECESSARY	68.80	68.80
1	FRONT BUMPER	BUCKLED	568.10	568.10
1	FRONT BUMPER REINFORCEMENT	BENT	296.80	296.80
1	FRONT GRILLE	MTG CRACKED	451.50	451.50
1	HEAD LAMP LH	DENTED / CUT	897.40	897.40
1	BONNET	BENT	967.44	967.44
1	BONNET EMBLEM	NECESSARY	68.50	68.50
1	REAR END PANEL INNER	BENT	968.70	968.70
	LESS 25% DISCOUNT		-1,975.56	-1,952.71
			5,926.68	5,858.13
1	TAILGATE RUBBER (50%)(SN)	DENTED / DISTORTED	421.50	210.75
			421.50	210.75
	LESS 25% DISCOUNT		-105.38	-
			-105.38	-
<u>SPECIAL NETT ITEMS</u>				
1	SET REAR BUMPER SENSOR (SN)	SHORTED	200.00	200.00
2	TUBES REAR WINDSCREEN SEALANT @\$40.00 (SN)	NECESSARY	80.00	40.00
1	70KM STICKER (SN)	NECESSARY	15.00	15.00
1	DHL LOGO (SN)	NECESSARY	480.00	200.00
			775.00	455.00

Report Ref No. CC6/CTI20006192/Kes3q2



LKK Auto Consultants Pte Ltd

51 Ubi Ave 1 #01-25 Paya Ubi Industrial Park, Singapore 408933

TEL: 6256 3561 FAX: 6256 4315

Reg. No: 199607198R GST Reg. No. 19-9607198-R

Page No.:2 of 2

Qty	Description of Parts	Condition	Estimate By Workshop (\$)	Our Adjusted (\$)
	LABOUR			
	TO PUTTY & SPRAY PAINT.		1,000.00	900.00
	TO TRANSFER TAILGATE FITTING.		80.00	60.00
	TO REMOVE & REFIX REAR WINDSCREEN GLASS.		100.00	100.00
	TO ANTI RUST.		80.00	60.00
	TO CHECK FRONT WING & FOCUS HEAD LIGHT.		30.00	30.00
	LABOUR CHARGES.		800.00	750.00
			2,090.00	1,900.00
	GRAND TOTAL		9,107.80	8,423.88
RECOMMENDED COST OF LUMP SUM REPAIRS (TO ITS PRE-ACCIDENT CONDITION)				6,700.00

Report Ref No. CC6/CTI20006192/Kes3q2

KONG SENG CHEONG

Licensed Appraiser

DISCLAIMER OF LIABILITY TO THIRD PARTIES:- This Report is made solely for the use and benefit of the Client named on the front page of this Report.

No liability of responsibility whatsoever, in contract or tort, is accepted to any third party who may rely on the Report wholly or in part. Any third party acting or replying on this Report, in whole or in part, does so at his or her own risk.



LKK Auto Consultants Pte Ltd

51 Ubi Ave 1 #01-25 Paya Ubi Industrial Park, Singapore 408933

TEL: 6256 3581 FAX: 6256 4315

Reg. No: 199607198R GST Reg. No. 19-9607198-R

PHOTOGRAPHS FOR VEHICLE NO. GBC 1840X

INSPECTION





LKK Auto Consultants Pte Ltd

S1 Ubi Ave 1 #01-25 Paya Ubi Industrial Park, Singapore 408933

TEL: 6256 3551 FAX: 6256 4315

Reg. No: 199607198R GST Reg. No. 19-9607198-R

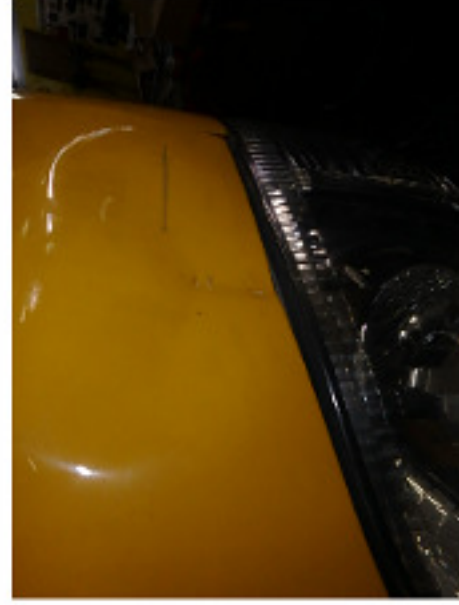



LKK Auto Consultants Pte Ltd

S1 Ubi Ave 1 #01-25 Paya Ubi Industrial Park, Singapore 408933

TEL: 6256 3551 FAX: 6256 4315

Reg. No: 199607198R GST Reg. No. 19-9607198-R





LKK Auto Consultants Pte Ltd

S1 Ubi Ave 1 #01-25 Paya Ubi Industrial Park, Singapore 408933

TEL: 6256 3551 FAX: 6256 4315

Reg. No: 199607198R GST Reg. No. 19-9607198-R

