



CYCLE & CARRIAGE

CYCLE & CARRIAGE AUTOMOTIVE PTE LIMITED
PANDAN GARDENS CUSTOMER SERVICE CENTRE

209 Pandan Gardens Singapore 609339 Tel: 65684555 Fax: 65691056

MITSUBISHI
MOTORS

Co Reg No : 197701469G

ESTIMATE

GST Reg No : MR-8500111-X

Invoice Name & Address	Owner Name & Vehicle Info	
Tham Cheng-e (tan Jingyu) Blk 55 Strathmore Avenue #05-147 Singapore 140055 Contact No Mobile: 90114007	Cust No/Name	/Tham Cheng-E (Tan Jingyu)
	Reg No/Reg Date	SMA2261R / 31/05/201
	Date In/Mileage	/ 0
	Chassis No	MMBSTA13AJH001687
	Engine No	3A92UGR8679
	Make/Model	MIT/18MY ATTRAGE 1.2 CVT
	Colour/Trim	A06 COOL SILVER MET/ BK BLACK

Account No	Terms	Date/Time Printed	CSE	Operator	WIP No			
CSM00041	Cash	10/06/2020/ 10:49	QUE	261 / Edwin Caina	53565			
Description of Goods / Services					Qty	Unit Price	Disc%	Amount
E PNT88000								3300.00
RENEW RHF DOOR , RHR DOOR & ROCKER PNL BODY KIT								
REPAIR RHF FENDER , RHR FENDER , RR BUMPER & BODY KIT								
E PNT98000								2520.00
RESPRAY RHF FENDER , RHF DOOR , RHR DOOR , RHR FENDER , RR BUMPER ,								
RR BUMPER BODY KIT & ROCKER PNL BODY KIT LH								
E PNT88000								275.00
REMOVE & REFIT RHF DOOR COMPONENT								
E PNT88000								275.00
REMOVE & REFIT RHR DOOR COMPONENT								
A 54900099								50.00
CHECK WIRING ELECTRICAL SYSTEM								
A 10028901								200.00
TO CARRY OUT DIAGNOSTIC CHECK USING HI-SCAN PRO TEST								
USING HI-SCAN PRO TEST								
M SUNDRY								250.00
APPLY ANTI CORROSION ON AFFECTED AREAS								
E PNT88000								100.00
REMOVE & REFIT REVERSE SENSOR								
M SUNDRY								50.00
Sundries								
M	PANEL ASSY,FR DOOR,RH				1.00	996.00	00.00	996.00
M	TAPE,FR DOOR SASH,RH				1.00	29.00	00.00	29.00
M	PANEL ASSY,RR DOOR,RH				1.00	799.00	00.00	799.00
M	TAPE,RR DOOR SASH,RH				1.00	29.00	00.00	29.00
M	UNPAINTED BODYKITS				1.00	1643.00	00.00	1643.00
M	EMBLEM ECO				1.00	17.00	00.00	17.00
SURVEYOR NAME : _____								
SURVEYOR SIGNATURE : _____								
DATE : _____								

Confirm & accepted by

REMARKS : _____

Nett 10,533.00
 7% GST on 10533.00 737.31

Total Payable 11,270.31

Authorized signatory and company stamp

Validity of this estimate is 14 days from date of quote. This is a computer generated document, no signature is required. Estimated costs quoted are excluding GST. We would mention that the above estimate is based on our initial inspection and does not include any additional parts or labour which may be required after repair work has commenced. Occasionally worn or damaged parts are discovered after work has started and needed for repairs or replacement. However, should this occur, we would advise you. Please be informed that a deposit of 50% of the above estimate is payable before commencement of the work. Payment for this may be made in cash, credit card or cheque. You must also agree to pay full amount for renewal of the windscreen in the event of inadvertent breakage in the course of renewing the rubber seal or other repair requiring the removal of the windscreen.

SINGAPORE ACCIDENT STATEMENT

IMPORTANT NOTICE

1. Please report correctly the details of the accident to speed up the claims process.
2. This Form must be completed by the Policyholder and/or the Authorised Driver.
3. Information provided must be as truthful and accurate as possible. Any wilful misrepresentation or withholding of material facts may allow insurance companies to repudiate policy liability.
4. The issue and acceptance of this Form by insurance companies is not an admission of policy liability on the part of the insurance companies.
5. Any false reporting may be referred to the Police for investigation.
6. This report will be forwarded by the insurers of the GIA Records Management Centre established by the General Insurance Association of Singapore (GIA) for archiving and that copies of this report will, for a fee, be made available upon application by interested parties.
7. By the lodgement of this report to the insurers, you hereby consent to the archiving of this report at the centre and to copies of the report being made available aforesaid.

ACCIDENT STATEMENT

Date Of Report	10/06/2020 09:27
Date Of Accident	09/06/2020 07:15
Exact Location Of Accident	NEWTON CIRCUS(TOWARDS BT TIMAH/CLEMENCEAU AVE)
Country/State of Loss	SINGAPORE

DETAILS OF OWN VEHICLE

Vehicle Registration Number	SMA2261R
Insured/Policyholder	
Name Of Registered Owner	THAM CHENG-E
NRIC No	SXXXX979H
Email Address	THUMBS.SANDALS@GMAIL.COM
Mobile Phone No	(LOCAL) +65-90114007
Alternative Phone No	OTHERS-90114007

Vehicle Particulars

Manufacturer	MITSUBISHI
Model	ATTRAGE-1.2 CVT (A)
Exact Purpose for which vehicle was being used at time of accident	FERRY CHILD TO SCHOOL
Are you claiming under your own insurance policy for repair to your vehicle?	NO
If No, Please state action to be taken	THIRD PARTY
Vehicle Category	PRIVATE CAR

Insurance Company

Name of Insurance Company	AIG ASIA PACIFIC INSURANCE PTE. LTD.
Type Of Coverage	COMPREHENSIVE
Fleet Policy	NO
Policy Number	1800063211
Cover Note Number	

Driver

Name of Driver	THAM CHENG-E
NRIC No	SXXXX979H
Date Of Birth	26/07/1979
Occupation	INDOOR
Date Of Driving Pass	25/03/1999
Driving Experience	21 YEARS AND 2 MONTHS
Gender	MALE
Mobile Number	(LOCAL) +65-90114007
Fax Number	
Contact Number	OTHERS-90114007
EEmail Address	THUMBS.SANDALS@GMAIL.COM

Address	BLK 55 STRATHMORE AVENUE #05-147
Postcode	140055
Was driver an employee of the Insured's Company	NO
If No, Relationship of the Driver with the Insured	OWNER
Vehicle Registration Number of Driver's Own Vehicle	-
	-
	-
Insurance Company of Driver's Own Vehicle	-
	-
	-

General Information of the Accident

Type Of Accident	COLLISION - CHANGE/CROSS LANE
Weather Conditions	CLEAR
Road Surface	DRY

Other Information

Was any foreign vehicle involved in this accident?	NO
Number of vehicles (including own vehicle) involved in the accident	2
Was any body injured in the Accident?	NO
Was any injured conveyed to hospital by ambulance?	NO
Was any other material or property damaged?	YES
I have been approached by unknown person(s) soliciting/offering accident claims assistance.	NO
Number of Passengers (Including Driver)	2
Passenger 1	NAME: : THAM SHAO EN,JOEL GENDER: : MALE

Details of Police Action

Was the accident reported to the police?	NO
If Yes,Please state which Police Station	
Was notice of intended Prosecution given?	NO
If Yes,against whom?	

Circumstances of Accident

REFER TO ATTACHMENT

Attachment(s)

Are accident photos available for attachment?	YES
Was there any video captured by Car Camera?	YES
Was there any audio recorded?	NO

DETAILS OF OTHER VEHICLE PROPERTY 1

Vehicle Registration Number	SJM36K
Vehicle Make/Model/Colour	MERCEDES BENZ E300 SILVER
Details Of Properties	
Vehicle Category	PRIVATE CAR
Name of Driver	
NRIC/Passport Number	
Contact Number	90995243
Address	
Postcode	
Insurance Company Name	
Nature Of Damage	
No. Of Passenger (Including Driver)	

Sketch Plan

SKETCH PLAN

IMPORTANT NOTICE

1. Please report correctly the details of the accident to speed up the claims process.
2. This Form must be completed by the Policyholder and/or the Authorised Driver.
3. Information provided must be as truthful and accurate as possible. Any wilful misrepresentation or withholding of material facts may allow insurance companies to repudiate policy liability.
4. The issue and acceptance of this Form by insurance companies is not an admission of policy liability on the part of the insurance companies.
5. Any false reporting may be referred to the Police for investigation.
6. The report will be forwarded by the insurers of the GIA Records Management Centre established by the General Insurance Association of Singapore (GIA) for archiving and that copies of this report will for a fee be made available upon application by interested parties.
7. By the lodgment of this report to the insurers, you hereby consent to the archiving of this report at the centre and to copies of the report being made available aforesaid.
8. **Consent under the Personal Data Protection Act (PDPA)**

I understand, acknowledge, agree and consent that:

- (a) My insurer, my workshop and the General Insurance Association of Singapore ("GIA") may/are permitted to collect, use, disclose and/or process my personal data/personal information set out in this [form] and any other personal information provided by me or possessed by my insurer (collectively the "Personal Information") and disclose and transfer such Personal Information to all insurer(s) who have insured vehicle(s) involved in this accident (all insurer(s) who have insured vehicle(s) involved in this accident shall be collectively referred to as the "Insurers"), the Insurers' lawyers/law firms, the Monetary Authority of Singapore and any relevant government agency/authority (such as the police), for the purpose(s) of:
 - (i) processing, handling and/or dealing with my claims including the settlement of the claims and any necessary investigations relating to the claims;
 - (ii) investigating the accident and/or my claims;
 - (iii) carrying out and/or dealing with my instructions or responding to any enquiries by me;
 - (iv) administering my claims (including the mailing of correspondence, statements, invoices, reports or notices to me, which could involve disclosure of certain personal data about me to bring about delivery of the same as well as on the external cover of envelopes/mail packages); and/or
 - (v) complying with applicable law in administering, processing, handling and/or dealing with my claims (collectively the "Purposes")
- (b) all insurer(s) who have insured vehicle(s) involved in this accident and the Insurers' lawyers/law firms, may/are permitted to collect, use, disclose and/or process my Personal Information for one or more of the above Purposes; and
- (c) my Personal Information may/can be disclosed by any of the Insurers and/or GIA to their third party service providers or agents (including their lawyers/law firms), which may be sited outside of Singapore, for one or more of the above Purposes.
- (d) my Personal Information will also be collected and used to compile claims history for the purpose of fraud detection, investigation and management in present and all future claims.
- (e) the information so collected under (d) above may be shared / disclosed:
 - (i) to all insurers and/or any other third parties that assist in evaluating, investigating, controlling or managing fraud, regulators, law enforcement and government agencies as reasonably required for the purposes stated, or
 - (ii) for complying with requirements under any regulations, laws or court orders.



Policyholder's Signature

Date & Time: 09. 06. 2020

1730

Driver's Signature
(If driver is not the policyholder)

Date & Time:



Reporting Centre Personnel's Signature

Name:

NRIC/FIN No.:

Sketch Plan #2

SKETCH PLAN

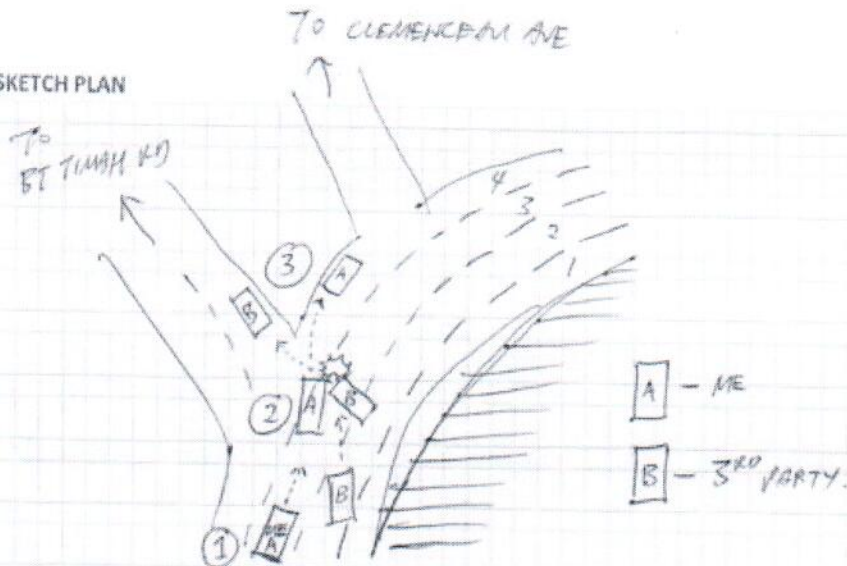

DESCRIBE CIRCUMSTANCES OF THE ACCIDENT

- ① I was proceeding on lane 3 (2nd lane on left) with intention to filter to lane 4 (leftmost lane) to turn to Clemencean Ave N.
- ② Observed 3rd party filtering from lane 2 to lane 3 and exiting lane 2 even though I was approaching. I veered towards lane 4 to avoid 3rd party vehicle but was unable to avoid the collision as the 3rd party vehicle did not stop at lane 3 and instead proceeded to exit lane 3 towards lane 4.
- ③ After the collision, I proceed forward along lane 4 and stopped to check. 3rd party vehicle proceeded to exit lane 4 and stopped at slip road leading towards Bukit Timah Road.

DECLARATION

I/We declare the foregoing particulars are true in every respect.

Policyholder's Signature
Date & Time: 09.06.2020
1930

Driver's Signature
(If driver is not the policyholder)
Date & Time:

Reporting Centre Personnel's Signature
Name:
NRIC/FIN No.:

CYCLE & CARRIAGE AUTO PROTECTOR PRIVATE VEHICLE

Name of Policyholder : THAM CHENG-E (TAN JINGYU)
Period of Insurance : 01 Jun 2020 To 31 May 2021
Engine No. : 3A92UGR8679
Chassis No. : MMBSTA13AJH001687

Vehicle No. : SMA2261R
Policy No. : 1800063211-01
Endorsement No. :
Issued Date : 21 May 2020

ABOUT THE COVER

Make/Model : MITSUBISHI ATTRAGE 1.2 CVT
Engine Capacity/Tonnage : 1,193.00 CC
Driver Restriction : NA
Sum Insured : Market Value
Off Peak Car : No
First Year of Registration : 2018
Insuring with COE/PARF : Yes

Person or Classes of Persons Entitled to Drive* :

a) The Policyholder
 b) Any other person who is driving on the Policyholder's order or with his/her permission.
 This Policy will indemnify the Policyholder or any authorised driver only if he/she meets the specified age condition.

You have to pay an additional sum of \$3,000 as "Young and/or Inexperienced Driver Excess" ("YIDR") if You are or Your Authorised Driver (named or unnamed) is under the age of 23 and/or has less than 2 years' driving experience.

Age Condition : All Age Condition

Limitation as to use* :

Use only for social, domestic and pleasure purposes and for the Policyholder's business.
 This Policy does not cover use for hire or reward, driving tuition, driving test, racing, pace-making, reliability trial or speed-testing, the carriage of goods other than samples in connection with any trade or business or use for any purpose in connection with Motor Trade.

Loss of Use 1500cc - 1600cc

* Limitations rendered inoperative by Section 8 of the Motor Vehicles (Third-Party Risks and Compensation) Act (Cap. 189), Section 95 of the Road Transport Act, 1987 (Malaysia) and Road Transport (Amendment) Act 2019, are not to be included under these headings.

EXCESS

Section 1
Fire - \$0 Own Damage - \$600 Theft - \$0 Flood Cover - \$600

Section 2
Property Damage - \$0

Windscreen : \$100

Named Driver and Excess (where applicable)

THAM CHENG-E (TAN JINGYU) - \$600 (Own Damage), \$600 (Flood Cover)

APPROVED REPORTING CENTRES/AUTHORISED REPAIRERS (FOR CLAIMS RELATED REPAIRS)

1. Cycle & Carriage Body & Paint Centre Add: 209 Pandan Gardens Singapore 609339 65684501
2. Cycle & Carriage Authorised Service Centre (For accident reporting & windscreen claim only) Add: 330 Ubi Rd 3 Singapore 408650 67461000
3. Cycle & Carriage Authorised Service Centre (For accident reporting & windscreen claim only) Add: 20 Leng Kee Rd Singapore 159094 64708688
4. Cycle & Carriage Authorised Service Centre (For accident reporting & windscreen claim only) Add: 600 Sin Ming Ave Singapore 575733 69328000

For other Approved Reporting Centres/AIG Authorised Repairers, please contact our 24-hour accident emergency hotline at +65 6338 6200. Alternatively, you may refer to AIG website www.aig.sg or AIG SG Mobile App. Simply search and download "AIG SG" from iTunes or Google Play.

IMPORTANT NOTES

Hire Purchase Company/Employer's Loan: Standard Chartered Bank (Singapore) Limited

I/We hereby certify that the policy to which this Certificate of Insurance relates is issued in accordance with the provisions of the Motor Vehicles(Third Party Risks and Compensation) Act (Cap. 189), Part IV of the Road Transport Act, 1987 (Malaysia), Road Transport (Amendment) Act 2019 and Motor Vehicles (Third Party Risks) Rules, 1959 (Malaysia).

0504620209

C&CMICP2 - LO

239 ALEXANDRA ROAD
 SINGAPORE 159930

Underwritten by AIG Asia Pacific Insurance Pte. Ltd.

AIG Asia Pacific Insurance Pte. Ltd.

This computer generated document does not require a signature.