



LKK Auto Consultants Pte Ltd

51 Ubi Ave 1 #01-25 Paya Ubi Industrial Park, Singapore 408933

TEL: 6256 3561 FAX: 6256 4315

Reg. No: 199607198R GST Reg. No. 19-9607198-R

TAX INVOICE

MS FIRST CAPITAL INSURANCE LTD
36 ROBINSON ROAD
#16-01 CITY HOUSE
SINGAPORE 068877

INV No. AC2005540
INV Date 13/08/2020
Reference CC6/FCI20006170/R1da3q2
Code FCI2



PROFESSIONAL SERVICE FEE

Vehicle No. SLC 6908J
Insured Veh. SHA 8517Z
Claim No. D20002273MFSH
Policy No. D-18088937MFSH
Accident Date 30/05/2020
Inspection Date 08/06/2020

Description	Total
Third Party Express Settlement	350.00
Subtotal	350.00
GST (7%)	24.50
Grand Total	374.50

We shall be glad if you could forward the payment at your early convenience.

Cheque should be crossed and made payable to 'LKK Auto Consultants Pte Ltd'

LKK Auto Consultants Pte Ltd



LKK Auto Consultants Pte Ltd

51 Ubi Ave 1 #01-25 Paya Ubi Industrial Park, Singapore 408933

TEL: 6256 3561 FAX: 6256 4315

Reg. No: 199607198R GST Reg. No. 19-9607198-R

Affiliated to Federation Internationale Des Experts En Automobile

MS FIRST CAPITAL INSURANCE LTD

Ref : CC6/FCI20006170/R1da3q2

36 ROBINSON ROAD
#16-01 CITY HOUSESINGAPORE 068877

Date : 13-08-2020



Code : FCI2

1. Policy Particulars :- THIRD PARTY CLAIM

Insured Veh.	SHA 8517Z	Veh. Inspected	SLC 6908J
Policy No.	D-18088937MFSH	Coverage (\$)	0.00
Claim No.	D20002273MFSH	Excess (\$)	0.00
Assign From		Assign Date	08/06/2020

2. Vehicle Particulars & Condition

Make & Model	HYUNDAI ACCENT 1.4 CVT	c.c	1368
Engine No.	HIDDEN	Year of Reg.	2016
Chassis No.	KMHCT41BTGU136801	Colour	BLACK
Odometer	65657	Steering	IN ORDER
Brakes	IN ORDER	Modification	SPORTS RIM
General	FAIR		

3. Conditions of Tyres

	Size	Make	Balance
R/H Front Tyre	175/70 R14	ARIVO	6 mm
L/H Front Tyre	175/70 R14	ARIVO	6 mm
R/H Rear Tyre	175/70 R14	ARIVO	6 mm
L/H Rear Tyre	175/70 R14	ARIVO	6 mm

4. Description of Damages

THE VEHICLE SUSTAINED DAMAGES AT THE O/S REAR PORTION. DAMAGES SEE DETAILS.
--

5. General Information

Accident Date	30/05/2020	Inspection Date	08/06/2020
Survey held at	MOTORWAY CAR CARE CENTRE PTE LTD 1094 LOWER DELTA ROAD MOTORWAY BUILDING . SINGAPORE 169205		

5a. Remarks

A)THE INSPECTION WAS CONDUCTED ON A"WITHOUT PREJUDICE" BASIS. B)IN ACCORDANCE TO YOUR INSTRUCTIONS, WE HAVE NOT AUTHORISED REPAIRS.
--

5b. Estimate Days of Repair

ESTIMATED NORMAL PERIOD FOR REPAIR:	4 Working Days
-------------------------------------	-----------------------



LKK Auto Consultants Pte Ltd

51 Ubi Ave 1 #01-25 Paya Ubi Industrial Park, Singapore 408933

TEL: 6256 3561 FAX: 6256 4315

Reg. No: 199607198R GST Reg. No. 19-9607198-R

Page No.:1 of 2

ADJUSTMENT ON REPAIR COST FOR VEHICLE NO. SLC 6908J

Qty	Description of Parts	Condition	Estimate By Workshop (\$))	Our Adjusted (\$)
	<u>REPLACEMENT OF PARTS</u>			
1	REAR FENDER RH	TO REPAIR SEE LABOUR	1,450.00	-
1	REAR FENDER UNDER -DUST COVER RH	NOT NECESSARY	280.00	-
1	REAR DOOR RH	BENT	1,500.00	1,317.00
1	REAR DOOR WINDOW REGULATOR RH	NOT NECESSARY	220.00	-
1	REAR DOOR WINDOW REGULATOR MOTOR RH	NOT NECESSARY	380.00	-
1	REAR BUMPER	TO REPAIR SEE LABOUR	1,150.00	-
	LESS 10% DISCOUNT		-498.00	-
	LESS 20% DISCOUNT		-	-263.40
			4,482.00	1,053.60
	<u>SPECIAL NETT ITEMS</u>			
1	SET REAR FENDER UNDER-DUST COVER CLIPS (SN)	NOT NECESSARY	40.00	-
1	SET REAR BUMPER CLIPS (SN)	NOT NECESSARY	40.00	-
			80.00	-
	<u>LABOUR</u>			
	TO REMOVE ACCIDENT DAMAGED PARTS IN ORDER TO REPAIRS INCLUDING PANEL BEAT ,CUT/WELD ,STRAIGHTEN PANEL WHERE STRAIGHTEN.INCLUSIVE OF THE REPAIR OF REAR FENDER RH AND REAR BUMPER .		1,300.00	400.00
	TO PUTTY & SPRAY PAINT ALL AFFECTED AREAS (INNER/OUTER).		1,000.00	600.00
	TO APPLY RUSTPROOFING /TUFFCOATING TREATMENT TO REPLACED PARTS.		180.00	40.00
	TRANSFER DOOR MECHANISM .		180.00	60.00
			-	-
			-	-
			-	-
			2,660.00	1,100.00
GRAND TOTAL			7,222.00	2,153.60



RECOMMENDED COST OF LUMP SUM REPAIRS (TO ITS PRE-ACCIDENT CONDITION)			1,700.00
---	--	--	-----------------

Report Ref No. CC6/FCI20006170/R1da3q2

MOHAMMED RASUL BIN MOHD YUNUS

Automotive Assessor

HO LEONG CHUAN

Automotive Assessor

DISCLAIMER OF LIABILITY TO THIRD PARTIES:- This Report is made solely for the use and benefit of the Client named on the front page of this Report.

No liability of responsibility whatsoever, in contract or tort, is accepted to any third party who may rely on the Report wholly or in part. Any third party acting or replying on this Report, in whole or in part, does so at his or her own risk.



LKK Auto Consultants Pte Ltd

S1 Ubi Ave 1 #01-25 Paya Ubi Industrial Park, Singapore 408933

TEL: 6256 3581 FAX: 6256 4315

Reg. No: 199607198R GST Reg. No. 19-9607198-R

PHOTOGRAPHS FOR VEHICLE NO. SLC 6908J

INSPECTION





LKK Auto Consultants Pte Ltd

S1 Ubi Ave 1 #01-25 Paya Ubi Industrial Park, Singapore 408933

TEL: 6256 3551 FAX: 6256 4315

Reg. No: 199607198R GST Reg. No. 19-9607198-R

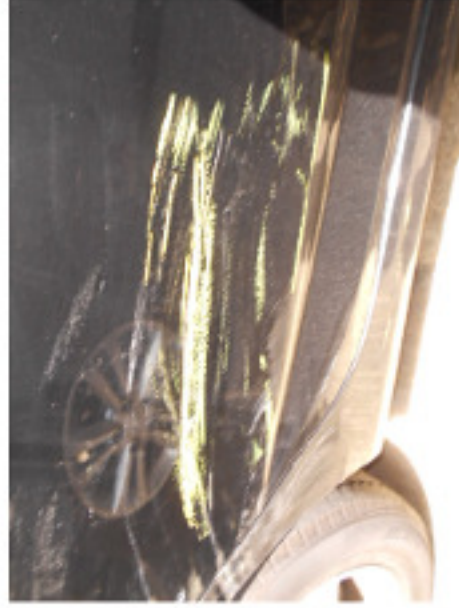



LKK Auto Consultants Pte Ltd

S1 Ubi Ave 1 #01-25 Paya Ubi Industrial Park, Singapore 408933

TEL: 6256 3551 FAX: 6256 4315

Reg. No: 199607198R GST Reg. No. 19-9607198-R





LKK Auto Consultants Pte Ltd

S1 Ubi Ave 1 #01-25 Paya Ubi Industrial Park, Singapore 408933

TEL: 6256 3551 FAX: 6256 4315

Reg No: 199607198R GST Reg. No. 19-9607198-R





LKK Auto Consultants Pte Ltd

S1 Ubi Ave 1 #01-25 Paya Ubi Industrial Park, Singapore 408933

TEL: 6256 3551 FAX: 6256 4315

Reg No: 199607198R GST Reg. No. 19-9607198-R





LKK Auto Consultants Pte Ltd

51 Ubi Ave 1 #01-25 Paya Ubi Industrial Park, Singapore 408933

TEL: 6256 3551 FAX: 6256 4315

Reg. No: 199607198R GST Reg. No. 19-9607198-R

PHOTOGRAPHS FOR VEHICLE NO. SLC 6908J

RE-INSPECTION

