



## National Assessment Centre Services

51 Ubi Ave 1 #01-25 Paya Ubi Industrial Park, Singapore 408933

TEL: 6841 0055 FAX: 6841 6315

Reg. No: 52983356E GST Reg. No. 20-0405911-H



### TAX INVOICE

NTUC INCOME INSURANCE CO-OPERATIVE LTD INV No. NA2003215  
73 BRAS BASAH ROAD  
#05-01 NTUC TRADE UNION HOUSE  
SINGAPORE 189556

INV Date 24/06/2020  
Reference NS/INC20006162/Fsf3n2  
Code INC4



### PROFESSIONAL SERVICE FEE

Vehicle No. SH 7535K  
Insured Veh. FBF 3822U  
Claim No. MT/1093880-002  
Policy No. 5114924823  
Accident Date 04/06/2020  
Inspection Date 05/06/2020

Description	Total
Survey Inspection	160.00
Resurvey Inspection	
Digital Photographs	
Transportation	
<b>Subtotal</b>	<b>160.00</b>
<b>GST (7%)</b>	<b>11.20</b>
<b>Grand Total</b>	<b>171.20</b>

We shall be glad if you could forward the payment at your early convenience.

Cheque should be crossed and made payable to 'National Assessment Centre Services'

National Assessment Centre Services

*HYN*



## National Assessment Centre Services

51 Ubi Ave 1 #01-25 Paya Ubi Industrial Park, Singapore 408933

TEL: 6841 0055 FAX: 6841 6315

Reg. No: 52983356E GST Reg. No. 20-0405911-H



NTUC INCOME INSURANCE CO-OPERATIVE LTD Ref: NS/INC20006162/Fsf3n2				
73 BRAS BASAH ROAD #05-01 NTUC TRADE UNION HOUSESINGAPORE 189556			Date: 24-06-2020	
Code: INC4				
<b>1. Policy Particulars :- THIRD PARTY CLAIM</b>				
	<b>Insured Veh.</b>	FBF 3822U	<b>Veh. Inspected</b>	SH 7535K
	<b>Policy No.</b>	5114924823	<b>Coverage (\$)</b>	0.00
	<b>Claim No.</b>	MT/1093880-002	<b>Excess (\$)</b>	0.00
	<b>Assign From</b>		<b>Assign Date</b>	05/06/2020
<b>2. Vehicle Particulars &amp; Condition</b>				
	<b>Make &amp; Model</b>	HYUNDAI I40	<b>c.c</b>	1685
	<b>Engine No.</b>	HIDDEN	<b>Year of Reg.</b>	2017
	<b>Chassis No.</b>	KMHLB41UMHU098177	<b>Colour</b>	BLUE
	<b>Odometer</b>	488511	<b>Steering</b>	IN ORDER
	<b>Brakes</b>	IN ORDER	<b>Modification</b>	STANDARD ALLOY RIM
	<b>General</b>	FAIR		
<b>3. Conditions of Tyres</b>				
		<b>Size</b>	<b>Make</b>	<b>Balance</b>
	<b>R/H Front Tyre</b>	205/60 R16	HANKOOK	6 mm
	<b>L/H Front Tyre</b>	205/60 R16	HANKOOK	6 mm
	<b>R/H Rear Tyre</b>	205/60 R16	HANKOOK	7 mm
	<b>L/H Rear Tyre</b>	205/60 R16	HANKOOK	7 mm
<b>4. Description of Damages</b>				
	THE VEHICLE SUSTAINED DAMAGES AT THE REAR PORTION. DAMAGES SEE DETAILS.			
<b>5. General Information</b>				
	<b>Accident Date</b>	04/06/2020	<b>Inspection Date</b>	05/06/2020
	<b>Survey held at</b>	COMFORTDELGRO ENGINEERING PTE LTD 59 LOYANG DRIVE SINGAPORE 508969		
<b>5a. Remarks</b>				
	A)THE INSPECTION WAS CONDUCTED ON A"WITHOUT PREJUDICE" BASIS. B)IN ACCORDANCE TO YOUR INSTRUCTIONS, WE HAVE NOT AUTHORISED REPAIRS.			
<b>5b. Estimate Days of Repair</b>				
	ESTIMATED NORMAL PERIOD FOR REPAIR:		<b>2 Working Days</b>	

**ADJUSTMENT ON REPAIR COST FOR VEHICLE NO. SH 7535K**

Qty	Description of Parts	Condition	Estimate By Workshop (\$)	Our Adjusted (\$)
<b><u>REPLACEMENT OF PARTS</u></b>				
1	REAR BUMPER COVER	DEFORMED	1,106.00	1,106.00
2	REAR BUMPER BRACKET SIDE LH/RH @\$35.60	NOT NECESSARY	71.20	-
10	REAR BUMPER CLIPS @\$2.20	NECESSARY	22.00	22.00
1	REAR BUMPER REINFORCEMENT	NOT NECESSARY	428.40	-
1	TAIL LAMP LH	CRACKED	697.80	697.80
1	BOOT LAMP LH	NOT NECESSARY	565.60	-
1	REAR BUMPER UNDER COVER	CRACKED	228.00	228.00
2	REAR BUMPER REINFORCEMENT STAY @\$60.30	NOT NECESSARY	160.60	-
	LESS 20% DISCOUNT		-655.92	-410.76
			2,623.68	1,643.04
<b><u>SPECIAL NETT ITEMS</u></b>				
1	REVERSE SENSOR (SN)	NOT NECESSARY	135.70	-
1	REAR BUMPER MAT (SN)	NECESSARY	50.00	50.00
			185.70	50.00
<b><u>LABOUR</u></b>				
	PANEL BEATING.		540.00	280.00
	SPRAY PAINTING CHARGE.		400.00	200.00
	REMOVE/REFIX REVERSE SENSOR.		60.00	60.00
	TUFF KOTE.		60.00	30.00
	CHECK LIGHTING.		60.00	30.00
			1,120.00	600.00
<b>GRAND TOTAL</b>			<b>3,929.38</b>	<b>2,293.04</b>
<b>RECOMMENDED COST OF LUMP SUM REPAIRS (TO ITS PRE-ACCIDENT CONDITION) (CONFIRMED)</b>				<b>1,800.00</b>

Report Ref No. NS/INC20006162/Fsf3n2

**PARASURAM S/O SHANMUGAM**

Asst. Automotive Assessor

**K.K.LAU CPT(RET)**
**BEng(Hons),B.Bus,MBA,PEng,PE,  
MInstAEA,MASME,MIRTE**
**REGD Auto Consultant-SAE, Licensed Appraiser**
**DISCLAIMER OF LIABILITY TO THIRD PARTIES:-** This Report is made solely for the use and benefit of the Client named on the front page of this Report.

**No liability of responsibility whatsoever, in contact or tort, is accepted to any third party who may reply on the Report wholly or in part. Any third party acting or replying on this Report, in whole or in part, does so at his or her own risk.**



## National Assessment Centre Services

51 Ubi Ave 1 #01-25 Paya Ubi Industrial Park, Singapore 408933

TEL: 6841 0055 FAX: 6841 6315

Reg. No: 52983356E GST Reg. No. 20-0405911-H

PHOTOGRAPHS FOR VEHICLE NO. SH 7535K

INSPECTION







## National Assessment Centre Services

51 Ubi Ave 1 #01-25 Paya Ubi Industrial Park, Singapore 408933

TEL: 6841 0055 FAX: 6841 6315

Reg. No: 52983356E GST Reg. No. 20-0405911-H





## National Assessment Centre Services

51 Ubi Ave 1 #01-25 Paya Ubi Industrial Park, Singapore 408933

TEL: 6841 0055 FAX: 6841 6315

Reg. No: 52983356E GST Reg. No. 20-0405911-H







## National Assessment Centre Services

51 Ubi Ave 1 #01-25 Paya Ubi Industrial Park, Singapore 408933

TEL: 6841 0055 FAX: 6841 6315

Reg. No: 52983356E GST Reg. No. 20-0405911-H

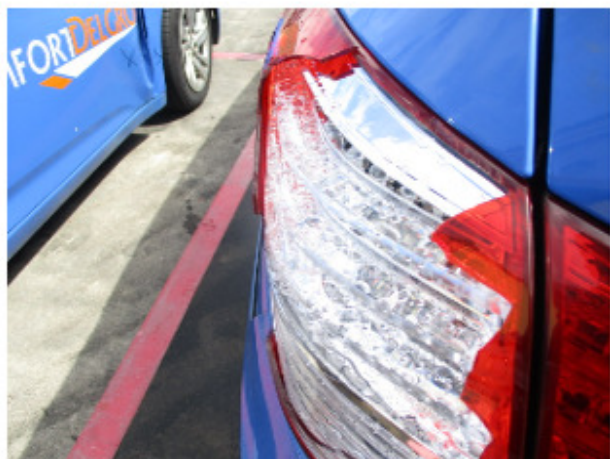



## National Assessment Centre Services

51 Ubi Ave 1 #01-25 Paya Ubi Industrial Park, Singapore 408933

TEL: 6841 0055 FAX: 6841 6315

Reg. No: 52983356E GST Reg. No. 20-0405911-H

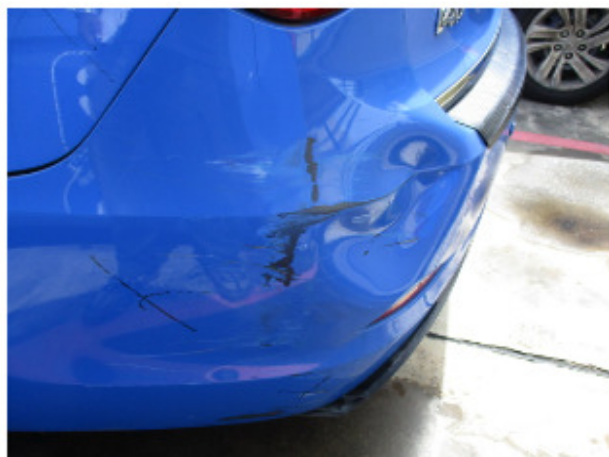





## National Assessment Centre Services

51 Ubi Ave 1 #01-25 Paya Ubi Industrial Park, Singapore 408933

TEL: 6841 0055 FAX: 6841 6315

Reg. No: 52983356E GST Reg. No. 20-0405911-H





## National Assessment Centre Services

51 Ubi Ave 1 #01-25 Paya Ubi Industrial Park, Singapore 408933

TEL: 6841 0055 FAX: 6841 6315

Reg. No: 52983356E GST Reg. No. 20-0405911-H







## National Assessment Centre Services

51 Ubi Ave 1 #01-25 Paya Ubi Industrial Park, Singapore 408933

TEL: 6841 0055 FAX: 6841 6315

Reg. No: 52983356E GST Reg. No. 20-0405911-H





## National Assessment Centre Services

51 Ubi Ave 1 #01-25 Paya Ubi Industrial Park, Singapore 408933

TEL: 6841 0055 FAX: 6841 6315

Reg. No: 52983356E GST Reg. No. 20-0405911-H

**PHOTOGRAPHS FOR VEHICLE NO. SH 7535K**

**RE-INSPECTION**

