

SINGAPORE ACCIDENT STATEMENT

IMPORTANT NOTICE

1. Please report correctly the details of the accident to speed up the claims process.
2. This Form must be completed by the Policyholder and/or the Authorised Driver.
3. Information provided must be as truthful and accurate as possible. Any wilful misrepresentation or withholding of material facts may allow insurance companies to repudiate policy liability.
4. The issue and acceptance of this Form by insurance companies is not an admission of policy liability on the part of the insurance companies.
5. Any false reporting may be referred to the Police for investigation.
6. This report will be forwarded by the insurers of the GIA Records Management Centre established by the General Insurance Association of Singapore (GIA) for archiving and that copies of this report will, for a fee, be made available upon application by interested parties.
7. By the lodgement of this report to the insurers, you hereby consent to the archiving of this report at the centre and to copies of the report being made available aforesaid.

ACCIDENT STATEMENT

Date Of Report	01/06/2020 19:53
Date Of Accident	26/05/2020 20:45
Exact Location Of Accident	B/F JUNCTION OF BEDOK NORTH RD/BEDOK RESERVOIR RD
Country/State of Loss	SINGAPORE

DETAILS OF OWN VEHICLE

Vehicle Registration Number	GBG7001R
Insured/Policyholder	
Name Of Registered Owner	DYNAMEX ENGINEERING PTE LTD
Co Reg No	2XXXX541G
Email Address	INFO@CARSMITH.BIZ
Mobile Phone No	(LOCAL) +65-92711844
Alternative Phone No	OFFICE-98503722

Vehicle Particulars

Manufacturer	TOYOTA
Model	DYNA
Exact Purpose for which vehicle was being used at time of accident	WORKING PURPOSES
Are you claiming under your own insurance policy for repair to your vehicle?	NO
If No, Please state action to be taken	THIRD PARTY
Vehicle Category	COMMERCIAL VEHICLE

Insurance Company

Name of Insurance Company	AIG ASIA PACIFIC INSURANCE PTE. LTD.
Type Of Coverage	COMPREHENSIVE
Fleet Policy	NO
Policy Number	1800103666-01
Cover Note Number	

Driver

Name of Driver	SEE TOW CHEE CHIEW
NRIC No	SXXXX582D
Date Of Birth	15/07/1964
Occupation	OUTDOOR
Date Of Driving Pass	01/09/1997
Driving Experience	22 YEARS AND 8 MONTHS
Gender	MALE
Mobile Number	(LOCAL) +65-92711844
Fax Number	
Contact Number	OTHERS-98503722
Email Address	INFO@CARSMITH.BIZ

Address	BLK 568 HOUGANG STREET 51 #12-79
Postcode	530568
Was driver an employee of the Insured's Company	YES
If No, Relationship of the Driver with the Insured	
Vehicle Registration Number of Driver's Own Vehicle	-
	-
	-
Insurance Company of Driver's Own Vehicle	-
	-
	-

General Information of the Accident

Type Of Accident	CHAIN COLLISION
Weather Conditions	CLEAR
Road Surface	DRY

Other Information

Was any foreign vehicle involved in this accident?	NO
Number of vehicles (including own vehicle) involved in the accident	4
Was any body injured in the Accident?	YES
Was any injured conveyed to hospital by ambulance?	YES
Was any other material or property damaged?	YES
I have been approached by unknown person(s) soliciting/offering accident claims assistance.	NO
Number of Passengers (Including Driver)	1

Details of Police Action

Was the accident reported to the police?	YES
If Yes, Please state which Police Station	
Police Station Name	TRAFFIC POLICE DIVISION HQ - SINGAPORE CITY
Police Station Address	ROAD: 10 UBI AVENUE 3 , POSTCODE: 408865 , COUNTRY: SINGAPORE
Police Station Contact	TEL NO: 65470000 - FAX NO:
Was notice of intended Prosecution given?	NO
If Yes, against whom?	

Circumstances of Accident

PLEASE REFER TO SKETCH AND POLICE REPORT T/20200528/2033

Attachment(s)

Are accident photos available for attachment?	YES
Was there any video captured by Car Camera?	NO
Was there any audio recorded?	NO

DETAILS OF OTHER VEHICLE PROPERTY 1

Vehicle Registration Number	SLX9488Z
Vehicle Make/Model/Colour	
Details Of Properties	
Vehicle Category	PRIVATE CAR
Name of Driver	
NRIC/Passport Number	
Contact Number	
Address	
Postcode	
Insurance Company Name	

Nature Of Damage

No. Of Passenger (Including Driver)

DETAILS OF OTHER VEHICLE PROPERTY 2

Vehicle Registration Number SLZ6498D

Vehicle Make/Model/Colour

Details Of Properties

Vehicle Category PRIVATE CAR

Name of Driver

NRIC/Passport Number

Contact Number

Address

Postcode

Insurance Company Name

Nature Of Damage

No. Of Passenger (Including Driver)

DETAILS OF OTHER VEHICLE PROPERTY 3

Vehicle Registration Number SLX8062A

Vehicle Make/Model/Colour

Details Of Properties

Vehicle Category PRIVATE CAR

Name of Driver

NRIC/Passport Number

Contact Number

Address

Postcode

Insurance Company Name

Nature Of Damage

No. Of Passenger (Including Driver)

DETAILS OF INJURED PERSON 1

Name SEE TOW CHEE CHIEW

Approximate Age

Injuries Sustain SLIGHT INJURY

Injured person in which vehicle? GBG7001R

Were seat belts worn? YES

Was this injured conveyed to hospital by ambulance? YES

Address

Postcode

SKETCH PLAN

IMPORTANT NOTICE

1. Please report correctly the details of the accident to speed up the claims process.
2. This Form must be completed by the Policyholder and/or the Authorised Driver.
3. Information provided must be as truthful and accurate as possible. Any wilful misrepresentation or withholding of material facts may allow insurance companies to repudiate policy liability.
4. The issue and acceptance of this Form by insurance companies is not an admission of policy liability on the part of the insurance companies.
5. Any false reporting may be referred to the Police for investigation.
6. The report will be forwarded by the insurers of the GIA Records Management Centre established by the General Insurance Association of Singapore (GIA) for archiving and that copies of this report will for a fee be made available upon application by interested parties.
7. By the lodgment of this report to the insurers, you hereby consent to the archiving of this report at the centre and to copies of the report being made available aforesaid.
8. **Consent under the Personal Data Protection Act (PDPA)**

I understand, acknowledge, agree and consent that:

- (a) My insurer, my workshop and the General Insurance Association of Singapore ("GIA") may/are permitted to collect, use, disclose and/or process my personal data/personal information set out in this [form] and any other personal information provided by me or possessed by my insurer (collectively the "Personal Information") and disclose and transfer such Personal Information to all insurer(s) who have insured vehicle(s) involved in this accident (all insurer(s) who have insured vehicle(s) involved in this accident shall be collectively referred to as the "Insurers"), the Insurers' lawyers/law firms, the Monetary Authority of Singapore and any relevant government agency/authority (such as the police), for the purpose(s) of:
 - (i) processing, handling and/or dealing with my claims including the settlement of the claims and any necessary investigations relating to the claims;
 - (ii) investigating the accident and/or my claims;
 - (iii) carrying out and/or dealing with my instructions or responding to any enquiries by me;
 - (iv) administering my claims (including the mailing of correspondence, statements, invoices, reports or notices to me, which could involve disclosure of certain personal data about me to bring about delivery of the same as well as on the external cover of envelopes/mail packages); and/or
 - (v) complying with applicable law in administering, processing, handling and/or dealing with my claims (collectively the "Purposes")
- (b) all insurer(s) who have insured vehicle(s) involved in this accident and the Insurers' lawyers/law firms, may/are permitted to collect, use, disclose and/or process my Personal Information for one or more of the above Purposes; and
- (c) my Personal Information may/can be disclosed by any of the Insurers and/or GIA to their third party service providers or agents (including their lawyers/law firms), which may be sited outside of Singapore, for one or more of the above Purposes.
- (d) my Personal Information will also be collected and used to compile claims history for the purpose of fraud detection, investigation and management in present and all future claims.
- (e) the information so collected under (d) above may be shared / disclosed:
 - (i) to all Insurers and/or any other third parties that assist in evaluating, investigating, controlling or managing fraud, regulators, law enforcement and government agencies as reasonably required for the purposes stated, or
 - (ii) for complying with requirements under any regulations, laws or court orders.

Policyholder's Signature
Date & Time:

Driver's Signature
(If driver is not the policyholder)
Date & Time:

Reporting Centre Personnel's Signature
Name:
NRIC/FIN No.:

SKETCH PLAN

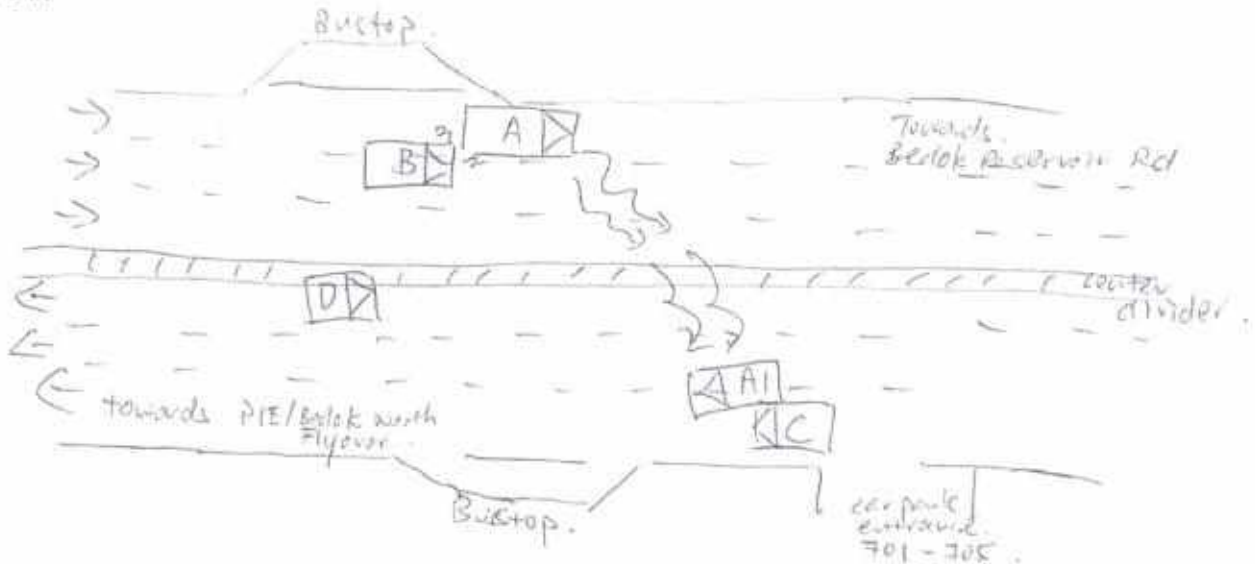

DESCRIBE CIRCUMSTANCES OF THE ACCIDENT

Veh A - 6B6 7001 R
 Veh B - SLX 9488 Z
 Veh C - SLZ 6493 D
 Veh D - SLX 8062 A

I was travelling along Bedok North Rd towards Bedok Reservoir Rd on the left most lane of a 3-lane road somewhere before Bedok North Rd and Bedok Reservoir Junction. I suddenly felt a strong impact from the rear portion of my vehicle. The impact continued to push my vehicle against the kerb and caused my vehicle to steer towards the center divider and went to the opposite side of the road. I was in a daze and lost consciousness. All I know after the accident is that I was involved in an accident of 4-car accident. I did not know how I hit onto vehicle C or D in which order.

Police Report 7/2020528/2033

DECLARATION

I/We declare the following particulars are true in every respect.

Policyholder's Signature
 Date & Time:

Driver's Signature
 (If driver is not the policyholder)
 Date & Time:

Reporting Centre Person's Signature
 Name:
 NRIC/FIN No.:

Date of Accident : 26/5/2020 Accident Time: 2045hrs (24-HR-Format)
Accident Place : Before Junction of Bedok North Rd and Bedok Reservoir Rd
Vehicle No. (Car Plate No.) : G86 7001R Make/Model: ~~Toyota~~ Toyota Dyna
Insurance Company : AIG Policy No: 1800103666-01
Owner or Company Name / IC No. : Dynamox Engineering Pte Ltd 900007541 G
Owner or Company Contact No. : 92711844 Owner's Hp Company Tel
DRIVER'S Name / IC No. : See Tow Chee Chiew S1649582D
DRIVER'S Date Of Birth : 15/7/1964 DRIVER'S License Pass Date 1/9/1997 (class 4)
Relationship of Owner & Driver : Spouse \ Parents \ Children \ Sibling Employee Others:
DRIVER'S Address : Blk 568 Honggang St S1 #12-79 S(530568)
DRIVER'S Contact No. / Alt No. : 1) 98503722 2)
DRIVER'S Occupation : INDOOR OUTDOOR (e.g. working inside or outside office)
Email Address : info@carsmith.biz
Weather & Road Surface : CLEAR & DRY RAINING & WET AFTER RAIN & WET
Reporting Type : Reporting Only Claim Other Party Claim Own Insurance
Number of Passengers (Including Driver): 1
Was there any video Captured by car camera: YES NO
Exact purpose for which vehicle was being used at the time of accident: Private use \ Work purpose
Any Injury (If YES, Pls state): 01 driver

Other Party Driver's Particular (if any)

B
Vehicle No: SLX 9488 Z
Vehicle Make/Model:
Name Driver:
IC No, Driver Contact:

C
Vehicle No: SLZ 6498 D
Vehicle Make/Model:
Name Driver:
IC No, Driver Contact:

veh D - SLX 8062A

* NEW - Passenger's name & gender:



**SINGAPORE
POLICE FORCE**



T/20200528/2033

1 of 4

Police Station Of Origin:
Traffic Police
10 Ubi Avenue 3 SINGAPORE 408865
Tel No: 65470000

Report No. T/20200528/2033

REPORT OF A TRAFFIC ACCIDENT

Date/Time Report Made: 28/05/2020 14:51	Vide Report No.:	Station Diary No.:
--	------------------	--------------------

Informant's Particulars			
Name of Informant: SEE TOW CHEE CHIEW		Address: APT BLK 568 HOUGANG STREET 51 #12-79 SINGAPORE 530568	
ID Type / ID No.: NRIC NO / S1649582D		Contact No.: Home/Office: Mobile: 98503722	
Nationality: SINGAPORE CITIZEN		Email:	
Sex: Male	Age: 55	Date of Birth: 15/07/1964	Type of Informant: Driver
Race: Chinese		Language: English	Institution / School Name:
Occupation: OTHERS		Driving Licence Information: Class:	Date of Expiry:

General Information of the Accident				
Type of Accident:	Injury Conveyed By Ambulance	Drink Drive: No	Date/Time of Accident: 26/05/2020 20:45	Type of Location:
Location: Along Road 1 BEDOK NORTH ROAD ALONG BEDOK NORTH ROAD				
Weather: Clear		Road Surface: Dry	Road Speed Limit:	
Traffic Flow:		Traffic Control: Not Controlled	Traffic Volume: Light	
Type of Collision: Between Moving Vehicles - Head To Rear				Anyone conveyed by ambulance: Yes

Details of Vehicle Involved						
Vehicle No.	Type	Make	Model	Color	Condition	No of Passenger
GBG7001R	Lorry				Seriously Damaged	0
SLX8062A	Car				Slightly Damaged	0
SLX9488Z	Car				Slightly Damaged	0
SLZ6498D	Car				Seriously Damaged	0



Police Station Of Origin:
Traffic Police
10 Ubi Avenue 3 SINGAPORE 408865
Tel No: 65470000

Report No. T/20200528/2033

CONTINUATION OF REPORT

Details of Person Involved			
Any Pedestrian Involved: No			
No. of Pedestrians Injured: NIL		Use of Pedestrian Crossing: NA	
Driver			
Name	SEE TOW CHEE CHIEW	ID No.	S1649582D
Related Vehicle	GBG7001R (Lorry)	Contact No.	98503722
Hospital/Clinic	CHANGI GENERAL HOSPITAL	Class of Driving Licence & Expiry Date	Class: NIL Date of Expiry: NIL
Date Treatment	26/05/2020	Date Discharge	27/05/2020
No. of Days granted Medical Leave	07	Degree of Injury	Slight
Driver			
Name	Unknown Driver	ID No.	NIL
Related Vehicle	NIL	Contact No.	NIL
Hospital/Clinic	NIL	Class of Driving Licence & Expiry Date	Class: NIL Date of Expiry: NIL
Date Treatment	NIL	Date Discharge	NIL
No. of Days granted Medical Leave	NIL	Degree of Injury	NIL
Driver			
Name	Unknown Driver	ID No.	NIL
Related Vehicle	NIL	Contact No.	NIL
Hospital/Clinic	NIL	Class of Driving Licence & Expiry Date	Class: NIL Date of Expiry: NIL
Date Treatment	NIL	Date Discharge	NIL
No. of Days granted Medical Leave	NIL	Degree of Injury	NIL



**SINGAPORE
POLICE FORCE**



T/20200528/2033

Police Station Of Origin:
Traffic Police
10 Ubi Avenue 3 SINGAPORE 408865
Tel No: 65470000

3 of 4

Report No. T/20200528/2033

CONTINUATION OF REPORT

Driver				
Name	Unknown Driver		ID No.	NIL
Related Vehicle	NIL		Contact No.	NIL
Hospital/Clinic	NIL		Class of Driving Licence & Expiry Date	Class: NIL Date of Expiry: NIL
Date Treatment	NIL	Date Discharge	NIL	
No. of Days granted Medical Leave	NIL	Degree of Injury	NIL	

Brief Details.

ON THE ABOVE MENTIONED DATE, TIME AND LOCATION. I WAS DRIVING ALONG BEDOK NORTH ROAD ON THE EXTREME LEFT LANE TOWARDS BARTLEY ROAD EAST. BEFORE THE JUNCTION OF BEDOK RESERVOIR, A VEHICLE SUDDENLY HIT ME FROM SOMEWHERE. I AM UNSURE AS TO WHAT HAPPENED AFTER THE ACCIDENT BECAUSE I WAS CONCUSSED. I WAS ONLY CONSCIOUS DURING THE ACCIDENT WHEN SOMEONE CALLED OUT TO ME SO AS TO HELP ME EXIT THE VEHICLE. AFTERWARDS, THE POLICE AND AMBULANCE CAME. I WAS CONVEYED TO CHANGI GENERAL HOSPITAL. THAT'S ALL.
IO IN CHARGE ZICKIE

AMENDMENT TO VIDE REPORT T/20200527/2030



SINGAPORE
POLICE FORCE



T/20200528/2033

4 of 4

Police Station Of Origin:

Traffic Police

10 Ubi Avenue 3 SINGAPORE 408865

Tel No: 65470000

Report No. T/20200528/2033

CONTINUATION OF REPORT

Sketch Plan

Informant is not able to provide sketch plan

IMPORTANT: Please attach a copy of your vehicle's Insurance Certificate to this report. If you don't have the certificate with you now, please fax a copy to 65474885 stating the report number as reference.

Signature Of Officer Recording The Report:

TP /

MUHAMMAD DANIAL BIN KHAIRILAMRI

Signature Of Interpreter:

Not applicable

Officer In Charge Of Case:

TP / GIT /

Sgt 3 INTAN WULANDARI BUDDY SANTOSO

Contact No.: 65476256

Authentication Stamp

NP168

Signature Of Informant:

Date/Time:

28/05/2020 14:51

Classification Of Case:



SINGAPORE
POLICE FORCE

Signature:

AIG

CERTIFICATE OF INSURANCE

COMMERCIAL AUTOPLUS COMMERCIAL VEHICLE

Name of Policyholder : Dynamex Engineering Pte Ltd
 Period of Insurance : 28 Sep 2019 To 27 Sep 2020
 Engine No. : 1KD2749023
 Chassis No. : JTFAT35Y40K209104

Vehicle No. : GBG7001R
 Policy No. : 1800103686-01
 Endorsement No. :
 Issued Date : 04 Sep 2019

ABOUT THE COVER

Make/Model : TOYOTA DYNA 150 1.8 ton (Lorry)
 Engine Capacity/Tonnage : 1.78 Tonnage
 Sum Insured : Market Value
 Driver Restriction : NA
 Off Peak Car : No
 First Year of Registration : 2017
 Insuring with COE/PAF : Yes

Person or Classes of Persons Entitled to Drive* :

a) Any person who is driving on the Policyholder's order or with their permission.
 b) This Policy will indemnify the Policyholder in any authorized driver only if he/she meets the specified age condition.

You have to pay an additional sum of \$3,000 as "Young and/or Inexperienced Driver Excess" ("YICAE") if You are or Your Authorized Driver (named or unnamed) is under the age of 23 and/or has less than 2 years' driving experience.

Age Condition : All Age Condition

Limitation as to use*

1) Use in connection with the Policyholder's business.
 2) Use for the carriage of passenger (other than for hire or reward) in connection with the Policyholder's business.
 3) Use for social, domestic or pleasure purposes. This Policy does not cover a) use for hire or reward, driving tuition, driving test, racing, pace-making, reliability trial or speed-testing, and b) use whilst towing a trailer except the towing of engine disabled using a mechanically adapted vehicle. c) use for any purpose in connection with Motor Trade.

* Limitations rendered inoperative by Section 6 of the Motor Vehicles (Third Party Risks and Compensation) Act (Cap. 185), Section 95 of the Road Transport Act, 1997 (Malaysia) and Road Transport (Amendment) Act 2019, are not to be included under these headings.

EXCESS

Section 1

Fire - \$0; Theft - \$0; Flood Cover - \$0

Section 2

Property Damage - \$0

Windscreen - \$100

Named Driver and Excess (where applicable)

APPROVED REPORTING CENTRES/AUTHORISED REPAIRERS (FOR CLAIMS RELATED REPAIRS)

Any accident repairs to the Vehicle must be carried out by one of our Authorised Repairers. Within the first 3 years of the first registration of the Vehicle in Singapore, You have the option of having the accident repairs carried out at the Sole Agent's workshop.
 For other Approved Reporting Centres/AIG Authorised Repairers, please contact our 24-hour accident emergency hotline at +65 8238 8200. Alternatively, You may refer to AIG website www.aig.com.sg or AIG SG Mobile App. Simply search and download "AIG SG" from iTunes or Google Play.

IMPORTANT NOTES

Hire Purchase Company/Employer's Loan: MERCEDES-BENZ FINANCE CO LTD

We hereby certify that the policy to which this Certificate of Insurance relates is issued in accordance with the provisions of the Motor Vehicles (Third Party Risks and Compensation) Act (Cap. 185), Part IV of the Road Transport Act, 1997 (Malaysia), Road Transport (Amendment) Act 2019 and Motor Vehicles (Third Party Risks) Rules, 1955 (Malaysia).

0502283000

SAFE HARBOUR ASSURANCE AGENCY

BLK 209 HOUGANG ST 21 #04-207

SINGAPORE 530208

Underwritten by AIG Asia Pacific Insurance Pte. Ltd.

AIG Asia Pacific Insurance Pte. Ltd.
 AUTHORISED REPRESENTATIVE