

SINGAPORE ACCIDENT STATEMENT

IMPORTANT NOTICE

1. Please report correctly the details of the accident to speed up the claims process.
2. This Form must be completed by the Policyholder and/or the Authorised Driver.
3. Information provided must be as truthful and accurate as possible. Any wilful misrepresentation or withholding of material facts may allow insurance companies to repudiate policy liability.
4. The issue and acceptance of this Form by insurance companies is not an admission of policy liability on the part of the insurance companies.
5. Any false reporting may be referred to the Police for investigation.
6. This report will be forwarded by the insurers of the GIA Records Management Centre established by the General Insurance Association of Singapore (GIA) for archiving and that copies of this report will, for a fee, be made available upon application by interested parties.
7. By the lodgement of this report to the insurers, you hereby consent to the archiving of this report at the centre and to copies of the report being made available aforesaid.

ACCIDENT STATEMENT

Date Of Report	26/05/2020 12:16
Date Of Accident	24/05/2020 14:10
Exact Location Of Accident	BEDOK NORTH AVE 2
Country/State of Loss	SINGAPORE

DETAILS OF OWN VEHICLE

Vehicle Registration Number	SJR2865U
-----------------------------	----------

Insured/Policyholder

Name Of Registered Owner	NG CHUI HOON
NRIC No	S7027149D
Email Address	NOEMAIL
Mobile Phone No	(LOCAL) +65-98387121
Alternative Phone No	Office-98387121

Vehicle Particulars

Manufacturer	MERCEDES-BENZ
Model	E200
Exact Purpose for which vehicle was being used at time of accident	PRIVATE USE
Are you claiming under your own insurance policy for repair to your vehicle?	YES
If No, Please state action to be taken	
Vehicle Category	PRIVATE CAR

Insurance Company

Name of Insurance Company	AIG ASIA PACIFIC INSURANCE PTE. LTD.
Type Of Coverage	COMPREHENSIVE
Fleet Policy	NO
Policy Number	1700090456
Cover Note Number	

Driver

Name of Driver	NG CHUI HOON
NRIC No	S7027149D
Date Of Birth	08/08/1970
Occupation	INDOOR
Date Of Driving Pass	04/03/2003
Driving Experience	17 YEARS AND 2 MONTHS

Gender	FEMALE
Mobile Number	(LOCAL) +65-98387121
Fax Number	
Contact Number	OFFICE-98387121
EMail Address	NOEMAIL
Address	382 CHANGI ROAD #01-10
Postcode	419833
Was driver an employee of the Insured's Company	NO
If No, Relationship of the Driver with the Insured	OWNER
Vehicle Registration Number of Driver's Own Vehicle	-
	-
	-
Insurance Company of Driver's Own Vehicle	-
	-
	-

General Information of the Accident

Type Of Accident	COLLIDED INTO MOTORCYCLIST
Weather Conditions	CLEAR
Road Surface	DRY

Other Information

Was any foreign vehicle involved in this accident?	NO
Number of vehicles (including own vehicle) involved in the accident	2
Was any body injured in the Accident?	NO
Was any injured conveyed to hospital by ambulance?	NO
Was any other material or property damaged?	NO
I have been approached by unknown person(s) soliciting/offering accident claims assistance.	NO
Number of Passengers (Including Driver)	1

Details of Police Action

Was the accident reported to the police?	NO
If Yes,Please state which Police Station	
Was notice of intended Prosecution given?	NO
If Yes,against whom?	

Circumstances of Accident

REFER TO ATTACHED

Attachment(s)

Are accident photos available for attachment?	YES
Was there any video captured by Car Camera?	NO
Was there any audio recorded?	NO

DETAILS OF OTHER VEHICLE PROPERTY 1

Vehicle Registration Number	FBK2286Y
Vehicle Make/Model/Colour	
Details Of Properties	
Vehicle Category	MOTORCYCLE
Name of Driver	
NRIC/Passport Number	
Contact Number	

Address

Postcode

Insurance Company Name

Nature Of Damage

No. Of Passenger (Including Driver)

Accident Sketch Plan

SKETCH PLAN

IMPORTANT NOTICE

1. Please report correctly the details of the accident to speed up the claims process.
2. This Form must be completed by the Policyholder and/or the Authorised Driver.
3. Information provided must be as truthful and accurate as possible. Any wilful misrepresentation or withholding of material facts may allow insurance companies to repudiate policy liability.
4. The issue and acceptance of this Form by insurance companies is not an admission of policy liability on the part of the insurance companies.
5. Any false reporting may be referred to the Police for investigation.
6. The report will be forwarded by the insurers of the GIA Records Management Centre established by the General Insurance Association of Singapore (GIA) for archiving and that copies of this report will for a fee be made available upon application by interested parties.
7. By the lodgment of this report to the insurers, you hereby consent to the archiving of this report at the centre and to copies of the report being made available aforesaid.
8. **Consent under the Personal Data Protection Act (PDPA)**

I understand, acknowledge, agree and consent that:

- (a) My insurer, my workshop and the General Insurance Association of Singapore ("GIA") may/are permitted to collect, use, disclose and/or process my personal data/personal information set out in this [form] and any other personal information provided by me or possessed by my insurer (collectively the "Personal Information") and disclose and transfer such Personal Information to all insurer(s) who have insured vehicle(s) involved in this accident (all insurer(s) who have insured vehicle(s) involved in this accident shall be collectively referred to as the "Insurers"), the Insurers' lawyers/law firms, the Monetary Authority of Singapore and any relevant government agency/authority (such as the police), for the purpose(s) of:
 - (i) processing, handling and/or dealing with my claims including the settlement of the claims and any necessary investigations relating to the claims;
 - (ii) investigating the accident and/or my claims;
 - (iii) carrying out and/or dealing with my instructions or responding to any enquiries by me;
 - (iv) administering my claims (including the mailing of correspondence, statements, invoices, reports or notices to me, which could involve disclosure of certain personal data about me to bring about delivery of the same as well as on the external cover of envelopes/mail packages); and/or
 - (v) complying with applicable law in administering, processing, handling and/or dealing with my claims. (collectively the "Purposes")
- (b) all insurer(s) who have insured vehicle(s) involved in this accident and the Insurers' lawyers/law firms, may/are permitted to collect, use, disclose and/or process my Personal Information for one or more of the above Purposes; and
- (c) my Personal Information may/can be disclosed by any of the Insurers and/or GIA to their third party service providers or agents (including their lawyers/law firms), which may be sited outside of Singapore, for one or more of the above Purposes.
- (d) my Personal Information will also be collected and used to compile claims history for the purpose of fraud detection, investigation and management in present and all future claims.
- (e) the information so collected under (d) above may be shared / disclosed:
 - (i) to all insurers and/or any other third parties that assist in evaluating, investigating, controlling or managing fraud, regulators, law enforcement and government agencies as reasonably required for the purposes stated, or
 - (ii) for complying with requirements under any regulations, laws or court orders.

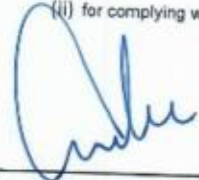

Policyholder's Signature
Date & Time

Driver's Signature
(if driver is not the policyholder)
Date & Time



Reporting Centre Personnel's
Name: Alan Ghee

26/05/20

SKETCH PLAN

Ref owner letter for sketch

DESCRIBE CIRCUMSTANCES OF THE ACCIDENT

Ref to owner letter for detail

DECLARATION

I/We declare the foregoing particulars are true in every respect.

Please note that you have 14 calendar days to revert and file the claim under your own policy. Failing to do so, your insurance company will not allow nor accept the claim.

(Please contact your insurance company for any further details)



Policyholder's Signature
Date & Time

Driver's Signature
(If driver is not the policyholder)
Date & Time



Reporting Centre Personnel's

Name: Alan Gwilt

26/05/20

On 24th May 2020 at approximately 14:08, I was driving out of the public carpark at Bedok North Ave 2, Block 515.

I wanted to make a right turn to go across the opposite lane. When doing so, I did not notice a red motorbike coming from my right until it collided into the right front bumper of my car.

I immediately got down from my car to check if the bike rider was hurt. He did not answer me. He sat on the floor for about a minute, then stood up to make a call to his office.

About 1 minute later, a police car drove by, saw the accident and 2 police officers approached the accident scene. The police officer asked if anybody was injured/hurt? Both the bike rider and I answered no. Then the police officer said since nobody was injured, we do not have to make a police report, as there will not be any investigation conducted. Nevertheless, the bike rider told the police officer that he was advised by his office to make a police report for record purposes. The police officer said OK.

We were requested to produce our ICs, whereby the police officer took down our details. Then he said we can now exchange contact details, take photos of the damage and the accident scene.

Once this was done, the motorbike rider made a move to drive off. Before he drove off, I asked again if he was OK? He gestured that he was OK.

The police officer then helped me fix my car plate that broke off due to the impact and then made sure the traffic is clear before instructing me to drive away.

I only have the name and mobile phone of the motorbike driver. He is of Chinese nationality by the name 曹远航, mobile phone number 91452780. He was carrying a MacDonald's delivery bag on his back.

I realized that when I took photographs of the accident scene, I failed to capture his licence plate.

I believe the process of the accident was captured in my in-car camera.

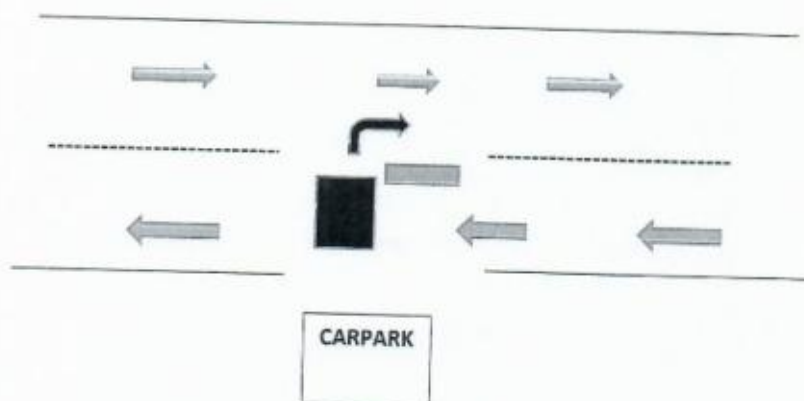

Accident Sketch Plan

MERCEDES-BENZ MOTOR INSURANCE PRIVATE VEHICLE

Name of Policyholder : NG CHUI HOON
 Period of Insurance : 27 Dec 2019 To 26 Dec 2020
 Engine No. : 27492031052790
 Chassis No. : WDD2130422A266230

Vehicle No. : SJR2865U
 Policy No. : 1700090456-02
 Endorsement No. :
 Issued Date : 11 Nov 2019

ABOUT THE COVER

Make/Model : MERCEDES Benz E200 Sedan Avantgarde
 Engine Capacity/Tonnage : 1,991.00 CC Sum Insured : Market Value
 Driver Restriction : NA Off Peak Car : No
 Person or Classes of Persons Entitled to Drive* : First Year of Registration : 2017
 Insuring with COE/PARF : Yes

a) The Policyholder
 b) Any other person who is driving on the Policyholder's order or with his/her permission.
 This Policy will indemnify the Policyholder or any authorised driver only if he/she meets the specified age condition.

You have to pay an additional sum of \$3,000 as "Young and/or Inexperienced Driver Excess" ("YIDR") if You are or Your Authorised Driver (named or unnamed) is under the age of 23 and/or has less than 2 years' driving experience.

Age Condition : All Age Condition

Limitation as to use* :

Use only for social, domestic and pleasure purposes and for the Policyholder's business.
 This Policy does not cover use for hire or reward, driving tuition, driving test, racing, pace-making, reliability trial or speed-testing, the carriage of goods other than samples in connection with any trade or business or use for any purpose in connection with Motor Trade.

Loss of Use 2000cc

* Limitations rendered inoperative by Section 5 of the Motor Vehicles (Third-Party Risks and Compensation) Act (Cap. 185), Section 95 of the Road Transport Act, 1987 (Malaysia) and Road Transport (Amendment) Act 2019, are not to be included under these headings.

EXCESS

Section 1

Fire - \$0 Own Damage - \$800 Theft - \$0 Flood Cover - \$800

Section 2

Property Damage - \$0

Windscreen : \$100

Named Driver and Excess (where applicable)

NG CHUI HOON - \$800 (Own Damage), \$800 (Flood Cover)

APPROVED REPORTING CENTRES/AUTHORISED REPAIRERS (FOR CLAIMS RELATED REPAIRS)

1. Cycle & Carriage Eunus Service Center (For accident reporting only) Add: 330 Ubi Road 3 Singapore 406650 62061818
2. Cycle & Carriage Pandan Loop Service Center - Body Care & Repair Add: 165 Pandan Loop Singapore 128375 62061818

For other Approved Reporting Centres/AIG Authorised Repairers, please contact our 24-hour accident emergency hotline at +65 6338 6200. Alternatively, you may refer to AIG website www.aig.sg or AIG SG Mobile App. Simply search and download "AIG SG" from iTunes or Google Play.

IMPORTANT NOTES

Hire Purchase Company/Employer's Loan: DBS BANK LTD

We hereby certify that the policy to which this Certificate of Insurance relates is issued in accordance with the provisions of the Motor Vehicles (Third Party Risks and Compensation) Act (Cap. 185), Part IV of the Road Transport Act, 1987 (Malaysia), Road Transport (Amendment) Act 2019 and Motor Vehicles (Third Party Risks) Rules, 1990 (Malaysia).

0504812252

CYCLE & CARRIAGE - TOMMY

239 ALEXANDRA ROAD
 SINGAPORE 159930

Underwritten by AIG Asia Pacific Insurance Pte. Ltd.

AIG Asia Pacific Insurance Pte. Ltd.

This computer generated document does not require a signature.

AIGSGMOBILEAPP

REPUBLIC OF SINGAPORE DRIVING LICENCE



Licence Number: **S7027149D**
Name:

NG CHUI HOON

Birth Date: **08 Aug 1970**

Issue Date: **04 Mar 2003**



YOU ARE LICENSED TO DRIVE VEHICLES IN THE FOLLOWING CLASS(ES)

Class 3 Motor Cars and Motor Tractors the weight of
which unladen does not exceed 2500 kilograms

PASS DATE

04 Mar 2003

NP 428A

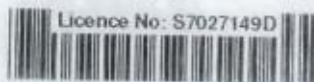

Accident Photo



Accident Photo



Accident Photo



Accident Photo



Accident Photo



Accident Photo



Accident Photo



Accident Photo



Accident Photo



Accident Photo



Accident Photo



Accident Photo



Accident Photo



Accident Photo

