



LKK Auto Consultants Pte Ltd

51 Ubi Ave 1 #01-25 Paya Ubi Industrial Park, Singapore 408933

TEL: 6256 3561 FAX: 6256 4315

Reg. No: 199607198R GST Reg. No. 19-9607198-R

TAX INVOICE

MS FIRST CAPITAL INSURANCE LTD
36 ROBINSON ROAD
#16-01 CITY HOUSE
SINGAPORE 068877

INV No. AC2005098
INV Date 21/07/2020
Reference CC4/FCI20006019/Des3n2
Code FCI2



PROFESSIONAL SERVICE FEE

Vehicle No. SLE 4044D
Insured Veh. SHA 5736C
Claim No. D20002256MFSH
Policy No. D-20094922MFSH
Accident Date 27/05/2020
Inspection Date 01/06/2020

Description	Total
Third Party Express Settlement	350.00
Subtotal	350.00
GST (7%)	24.50
Grand Total	374.50

We shall be glad if you could forward the payment at your early convenience.

Cheque should be crossed and made payable to 'LKK Auto Consultants Pte Ltd'

LKK Auto Consultants Pte Ltd



LKK Auto Consultants Pte Ltd

51 Ubi Ave 1 #01-25 Paya Ubi Industrial Park, Singapore 408933

TEL: 6256 3561 FAX: 6256 4315

Reg. No: 199607198R GST Reg. No. 19-9607198-R

Affiliated to Federation Internationale Des Experts En Automobile

MS FIRST CAPITAL INSURANCE LTD

Ref : CC4/FCI20006019/Des3n2

36 ROBINSON ROAD
#16-01 CITY HOUSES SINGAPORE 068877

Date : 21-07-2020



Code : FCI2

1. Policy Particulars :- THIRD PARTY CLAIM

Insured Veh.	SHA 5736C	Veh. Inspected	SLE 4044D
Policy No.	D-20094922MFSH	Coverage (\$)	0.00
Claim No.	D20002256MFSH	Excess (\$)	0.00
Assign From	KAREN TAN	Assign Date	29/05/2020

2. Vehicle Particulars & Condition

Make & Model	HONDA VEZEL	c.c	1496
Engine No.	HIDDEN	Year of Reg.	2016
Chassis No.	RU11117145	Colour	BLUE
Odometer	73115	Steering	IN ORDER
Brakes	IN ORDER	Modification	SPORTS RIM
General	GOOD		

3. Conditions of Tyres

	Size	Make	Balance
R/H Front Tyre	215/60 R16	DUNLOP	5 mm
L/H Front Tyre	215/60 R16	DUNLOP	5 mm
R/H Rear Tyre	215/60 R16	DUNLOP	5 mm
L/H Rear Tyre	215/60 R16	DUNLOP	5 mm

4. Description of Damages

THE VEHICLE SUSTAINED DAMAGES AT THE O/S FRONT AND O/S REAR PORTION. DAMAGES SEE DETAILS.
--

5. General Information

Accident Date	27/05/2020	Inspection Date	01/06/2020
Survey held at	RALLY PITSTOP 176 SIN MING DRIVE #04-17 SIN MING AUTO CARE SINGAPORE 575721		

5a. Remarks

A) THE INSPECTION WAS CONDUCTED ON A "WITHOUT PREJUDICE" BASIS. B) IN ACCORDANCE TO YOUR INSTRUCTIONS, WE HAVE NOT AUTHORISED REPAIRS.

5b. Estimate Days of Repair

ESTIMATED NORMAL PERIOD FOR REPAIR:	5 Working Days
-------------------------------------	-----------------------



LKK Auto Consultants Pte Ltd

51 Ubi Ave 1 #01-25 Paya Ubi Industrial Park, Singapore 408933

TEL: 6256 3561 FAX: 6256 4315

Reg. No: 199607198R GST Reg. No. 19-9607198-R

Page No.:1 of 2

ADJUSTMENT ON REPAIR COST FOR VEHICLE NO. SLE 4044D

Qty	Description of Parts	Condition	Estimate By Workshop (\$))	Our Adjusted (\$)
	<u>REPLACEMENT OF PARTS</u>			
1	REAR BUMPER	TO REPAIR SEE LABOUR	689.30	-
1	REAR BUMPER SIDE RETAINER (RH)	SERVICEABLE	48.60	-
1	REAR RIGHT FENDER GARNISH	CUT	256.90	256.90
1	REAR RIGHT DOOR	TO REPAIR SEE LABOUR	897.30	-
1	FRONT RIGHT FENDER	DENTED	459.80	459.80
1	FRONT RIGHT FENDER GARNISH	CUT	256.90	256.90
1	HEAD -LAMP (RH)	SCRATCHED	585.10	585.10
1	FRONT BUMPER	TO REPAIR SEE LABOUR	658.60	-
1	FRONT BUMPER RETAINER (RH)	SERVICEABLE	48.60	-
1	FRONT RIGHT SPORT RIM	CUT	469.80	469.80
1	FRONT RIGHT KNUCKLE	DISTORTED	425.90	425.90
1	FRONT RIGHT WHEEL BEARING	DAMAGED	225.90	225.90
1	FRONT RIGHT SHOCK ABSORBER	DISTORTED	389.60	389.60
1	FRONT RIGHT LOWER ARM	DISTORTED	423.90	423.90
1	FRONT RIGHT STABILIZER LINKAGE	DISTORTED	112.10	112.10
1	FRONT RIGHT DRIVE SHAFT	NOT NECESSARY	957.90	-
	LESS 20% DISCOUNT		-1,381.24	-721.18
			5,524.96	2,884.72
	<u>LABOUR</u>			
	LABOUR TO DISMANTLE & REPLACED THE DOORS ,FENDER AND ALL ACCIDENT DAMAGED PARTS.INCLUSIVE OF THE REPAIR OF REAR BUMPER,REAR RIGHT DOOR AND FRONT BUMPER .		1,300.00	800.00
	LABOUR TO PUTTY & SPRAY PAINTING ON THE ACCIDENT DAMAGED PARTS & REPLACED PARTS.		1,000.00	800.00
	TO PROVIDE UNDER-COATING.		60.00	40.00
	TO DO WHEEL ALIGHTMENT.		60.00	50.00
	LABOUR FOR CHECKING ALL WIRING .		60.00	30.00
			2,480.00	1,720.00

Report Ref No. CC4/FCI20006019/Des3n2



GRAND TOTAL		8,004.96	4,604.72
RECOMMENDED COST OF LUMP SUM REPAIRS (TO ITS PRE-ACCIDENT CONDITION)			3,650.00

Report Ref No. CC4/FCI20006019/Des3n2

ANG BRYAN TANI

Automotive Assessor / Investigator

DISCLAIMER OF LIABILITY TO THIRD PARTIES:- This Report is made solely for the use and benefit of the Client named on the front page of this Report.

No liability of responsibility whatsoever, in contract or tort, is accepted to any third party who may rely on the Report wholly or in part. Any third party acting or relying on this Report, in whole or in part, does so at his or her own risk.



LKK Auto Consultants Pte Ltd

S1 Ubi Ave 1 #01-25 Paya Ubi Industrial Park, Singapore 408933

TEL: 6256 3581 FAX: 6256 4315

Reg. No: 199607198R GST Reg. No. 19-9607198-R

PHOTOGRAPHS FOR VEHICLE NO. SLE 4044D

INSPECTION





LKK Auto Consultants Pte Ltd

S1 Ubi Ave 1 #01-25 Paya Ubi Industrial Park, Singapore 408933

TEL: 6256 3551 FAX: 6256 4315

Reg. No: 199607198R GST Reg. No. 19-9607198-R





LKK Auto Consultants Pte Ltd

S1 Ubi Ave 1 #01-25 Paya Ubi Industrial Park, Singapore 408933

TEL: 6256 3551 FAX: 6256 4315

Reg. No: 199607198R GST Reg. No. 19-9607198-R





LKK Auto Consultants Pte Ltd

S1 Ubi Ave 1 #01-25 Paya Ubi Industrial Park, Singapore 408933

TEL: 6256 3551 FAX: 6256 4315

Reg. No: 199607198R GST Reg. No. 19-9607198-R





LKK Auto Consultants Pte Ltd

S1 Ubi Ave 1 #01-25 Paya Ubi Industrial Park, Singapore 408933

TEL: 6256 3551 FAX: 6256 4315

Reg. No: 199607198R GST Reg. No. 19-9607198-R





LKK Auto Consultants Pte Ltd

S1 Ubi Ave 1 #01-25 Paya Ubi Industrial Park, Singapore 408933

TEL: 6256 3551 FAX: 6256 4315

Reg. No: 199607198R GST Reg. No. 19-9607198-R





LKK Auto Consultants Pte Ltd

S1 Ubi Ave 1 #01-25 Paya Ubi Industrial Park, Singapore 408933

TEL: 6256 3581 FAX: 6256 4315

Reg. No: 199607198R GST Reg. No. 19-9607198-R





LKK Auto Consultants Pte Ltd

51 Ubi Ave 1 #01-25 Paya Ubi Industrial Park, Singapore 408933

TEL: 6256 3551 FAX: 6256 4315

Reg. No: 199607198R GST Reg. No. 19-9607198-R

PHOTOGRAPHS FOR VEHICLE NO. SLE 4044D

RE-INSPECTION





LKK Auto Consultants Pte Ltd

S1 Ubi Ave 1 #01-25 Paya Ubi Industrial Park, Singapore 408933

TEL: 6256 3551 FAX: 6256 4315

Reg. No: 199607198R GST Reg. No. 19-9607198-R





LKK Auto Consultants Pte Ltd

S1 Ubi Ave 1 #01-25 Paya Ubi Industrial Park, Singapore 408933

TEL: 6256 3581 FAX: 6256 4315

Reg. No: 199607198R GST Reg. No. 19-9607198-R





LKK Auto Consultants Pte Ltd

S1 Ubi Ave 1 #01-25 Paya Ubi Industrial Park, Singapore 408933

TEL: 6256 3551 FAX: 6256 4315

Reg No: 199607198R GST Reg. No. 19-9607198-R





LKK Auto Consultants Pte Ltd

S1 Ubi Ave 1 #01-25 Paya Ubi Industrial Park, Singapore 408933

TEL: 6256 3551 FAX: 6256 4315

Reg. No: 199607198R GST Reg. No. 19-9607198-R

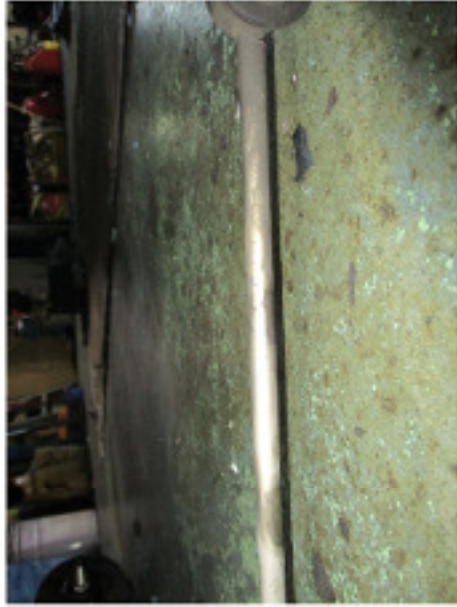



LKK Auto Consultants Pte Ltd

S1 Ubi Ave 1 #01-25 Paya Ubi Industrial Park, Singapore 408933

TEL: 6256 3551 FAX: 6256 4315

Reg. No: 199607198R GST Reg. No. 19-9607198-R





LKK Auto Consultants Pte Ltd

S1 Ubi Ave 1 #01-25 Paya Ubi Industrial Park, Singapore 408933

TEL: 6256 3551 FAX: 6256 4315

Reg. No: 199607198R GST Reg. No. 19-9607198-R





LKK Auto Consultants Pte Ltd

S1 Ubi Ave 1 #01-25 Paya Ubi Industrial Park, Singapore 408933

TEL: 6256 3551 FAX: 6256 4315

Reg. No: 199607198R GST Reg. No. 19-9607198-R

PHOTOGRAPHS FOR VEHICLE NO. SLE 4044D

RE-INSPECTION





LKK Auto Consultants Pte Ltd

S1 Ubi Ave 1 #01-25 Paya Ubi Industrial Park, Singapore 408933

TEL: 6256 3551 FAX: 6256 4315

Reg. No: 199607198R GST Reg. No. 19-9607198-R

