

NATIONAL Assessment Centre Services		Date: 28/05/20	Done by
Date In: 28/05/20	Job description: SAS e-filing	Date & Time Completed	Done by
Ref No: NA/FCI20006015/13	E-mail (within 8hrs, A/C 2hrs)		
Veh No: GBC7521C	i-Motor Claim Form		
D.O.A: 27/05/20 1040	i-Motor W/O (Within: OD 2hrs, TP 4hrs)		
OD: TP Reporting Only	i-Photo Uploaded		
TP Insurer:	Assessment/Survey Report		
	Ass't Report by Fax / Hand to Owner/Wksp		

Preferred Wksp / INC Assign Wksp / QW: (Tel:	Fax:
TP Particulars:	Veh No: SJT1276R	INC () / Non-INC ()
Owner / Driver: (Tel:	
Policy No: (Period: (Cover Type: (
Confirmed by: (Date:	Time:
Insured/Driver Liability: ([Note-Est. Status (WO): N: 0-20%; P: 21-79%. F: 80-100%]	
Year of Registration: (Warranty: YES () / NO ()	
Excess: (\$	Loading: \$1,000 () / \$2,000 ()	

General Remarks:

() Walk-In Customer: Customer's information strictly Confidential & Strictly NO refer of repairer.

() Total Loss Case: to e-mail Insurer URGENTLY.

Drive-In () / Towed-In (); Invoice: YES () / NO (); Towing Co. ()

Remarks:	Date & Time Completed	Done by
1) Apply for Transport Allowance () / Courtesy Car ()		
2) QC Check / Post Repair Inspection ()		
3) Upload Resurvey Photo [Repair Cost > \$3000] ()		
Injury:		

Date/Time	Actions

Claimant's Particulars:	Invoice Preparation Checklist	Am't (\$)	Am't (\$)
		In Bill	Add Bill
NA2003047	1) AR: Accident Reporting (\$30);		
Driver/Owner:	2) DA: Damage Assessment (\$100); INC (\$30)		
Contact No:	3) TF: Towing Fee \$40/\$45		
Damaged Portion:	4) FT: Follow-Through Survey \$120		
QC Checked by (Engr-In-Charge):	5) FT: Follow-Through Survey (Resurvey) \$30		
For claiming against INC Only (wef 10 Jan 2005)	6) TR: Re-inspection \$75		
7) N1: Idno DA + SMRT Survey \$160	8) NTUC Additional Services:-		
8) NTUC Additional Services:-	9) N12: Idno Mobile		
9) N12: Idno Mobile	Fee Charged		
Invoice dated	Fee Charged		

SINGAPORE ACCIDENT STATEMENT

IMPORTANT NOTICE

1. Please report correctly the details of the accident to speed up the claims process.
2. This Form must be completed by the Policyholder and/or the Authorised Driver.
3. Information provided must be as truthful and accurate as possible. Any wilful misrepresentation or withholding of material facts may allow insurance companies to repudiate policy liability.
4. The issue and acceptance of this Form by insurance companies is not an admission of policy liability on the part of the insurance companies.
5. Any false reporting may be referred to the Police for investigation.
6. This report will be forwarded by the insurers of the GIA Records Management Centre established by the General Insurance Association of Singapore (GIA) for archiving and that copies of this report will, for a fee, be made available upon application by interested parties.
7. By the lodgement of this report to the insurers, you hereby consent to the archiving of this report at the centre and to copies of the report being made available aforesaid.

ACCIDENT STATEMENT	
Date Of Report	28/05/2020 16:32
Date Of Accident	27/05/2020 10:40
Exact Location Of Accident	HAIG ROAD
Country/State of Loss	SINGAPORE

DETAILS OF OWN VEHICLE	
Vehicle Registration Number	GBC7521C
Insured/Policyholder	
Name Of Registered Owner	NATIONAL ENVIRONMENT AGENCY
Co Reg No	-
Email Address	NOEMAIL
Mobile Phone No	(LOCAL) +65-82282279
Alternative Phone No	OFFICE-67404150
Vehicle Particulars	
Manufacturer	HYUNDAI
Model	STAREX
Exact Purpose for which vehicle was being used at time of accident	WORKING
Are you claiming under your own insurance policy for repair to your vehicle?	NO
If No, Please state action to be taken	THIRD PARTY
Vehicle Category	COMMERCIAL VEHICLE
Insurance Company	
Name of Insurance Company	MS FIRST CAPITAL INSURANCE LTD
Type Of Coverage	THIRD PARTY FIRE AND/OR THEFT
Fleet Policy	YES
Policy Number	D-20094870MFCV/15
Cover Note Number	
Driver	
Name of Driver	SEAH KIAN BENG
NRIC No	SXXXX866I
Date Of Birth	28/12/1948
Occupation	OUTDOOR
Date Of Driving Pass	15/10/1968
Driving Experience	51 YEARS AND 7 MONTHS
Gender	MALE
Mobile Number	(LOCAL) +65-82283379
Fax Number	
Contact Number	
EMail Address	SEAH_KIAN_BENG@NEA.GOV.SG

Address	BLK 126A EDGEDALE PLAINS #05-340
Postcode	821126
Was driver an employee of the Insured's Company	YES
If No, Relationship of the Driver with the Insured	
Vehicle Registration Number of Driver's Own Vehicle	-
	-
	-
Insurance Company of Driver's Own Vehicle	-
	-
	-

General Information of the Accident

Type Of Accident	SIDE SWIPE
Weather Conditions	CLEAR
Road Surface	DRY

Other Information

Was any foreign vehicle involved in this accident?	NO
Number of vehicles (including own vehicle) involved in the accident	2
Was any body injured in the Accident?	NO
Was any injured conveyed to hospital by ambulance?	NO
Was any other material or property damaged?	YES
I have been approached by unknown person(s) soliciting/offering accident claims assistance.	NO
Number of Passengers (Including Driver)	1

Details of Police Action

Was the accident reported to the police?	YES
If Yes, Please state which Police Station	
Police Station Name	MACPHERSON NEIGHBOURHOOD POLICE POST
Police Station Address	ROAD: BLK 54 PIPIT ROAD #01-82/84 , POSTCODE: 370054 , COUNTRY: SINGAPORE
Police Station Contact	TEL NO: 1800-7449999 - FAX NO: 65476366
Was notice of intended Prosecution given?	NO
If Yes, against whom?	

Circumstances of Accident

PLS REFER TO THE POLICE REPORT: T/20200527/2058

Attachment(s)

Are accident photos available for attachment?	YES
Was there any video captured by Car Camera?	NO
Was there any audio recorded?	NO

DETAILS OF OTHER VEHICLE PROPERTY 1

Vehicle Registration Number	SJT1276R
Vehicle Make/Model/Colour	
Details Of Properties	
Vehicle Category	PRIVATE CAR
Name of Driver	ALBERT LEE WEI CHONG (ALBERT LI WEIZHANG)
NRIC/Passport Number	SXXXX139D
Contact Number	
Address	
Postcode	
Insurance Company Name	

Nature Of Damage

No. Of Passenger (Including Driver)

SKETCH PLAN

IMPORTANT NOTICE

1. Please report **correctly** the details of the accident to speed up the claims process.
2. This Form must be **completed by the Policyholder and/or the Authorised Driver**.
3. Information provided must be as **truthful and accurate as possible**. Any wilful misrepresentation or withholding of material facts may allow insurance companies to **repudiate policy liability**.
4. The issue and acceptance of this Form by insurance companies is not an admission of policy liability on the part of the insurance companies.
5. **Any false reporting may be referred to the Police for investigation.**
6. The report will be forwarded by the insurers of the GIA Records Management Centre established by the General Insurance Association of Singapore (GIA) for archiving and that copies of this report will for a fee be made available upon application by interested parties.
7. By the lodgment of this report to the insurers, you hereby consent to the archiving of this report at the centre and to copies of the report being made available aforesaid.
8. **Consent under the Personal Data Protection Act (PDPA)**

I understand, acknowledge, agree and consent that:

- (a) My insurer, my workshop and the General Insurance Association of Singapore ("GIA") may/are permitted to collect, use, disclose and/or process my personal data/personal information set out in this [form] and any other personal information provided by me or possessed by my insurer (collectively the "Personal Information") and disclose and transfer such Personal Information to all insurer(s) who have insured vehicle(s) involved in this accident (all insurer(s) who have insured vehicle(s) involved in this accident shall be collectively referred to as the "Insurers"), the Insurers' lawyers/law firms, the Monetary Authority of Singapore and any relevant government agency/authority (such as the police), for the purpose(s) of:
 - (i) processing, handling and/or dealing with my claims including the settlement of the claims and any necessary investigations relating to the claims;
 - (ii) investigating the accident and/or my claims;
 - (iii) carrying out and/or dealing with my instructions or responding to any enquiries by me;
 - (iv) administering my claims (including the mailing of correspondence, statements, invoices, reports or notices to me, which could involve disclosure of certain personal data about me to bring about delivery of the same as well as on the external cover of envelopes/mail packages); and/or
 - (v) complying with applicable law in administering, processing, handling and/or dealing with my claims.(collectively the "Purposes")
- (b) all insurer(s) who have insured vehicle(s) involved in this accident and the Insurers' lawyers/law firms, may/are permitted to collect, use, disclose and/or process my Personal Information for one or more of the above Purposes; and
- (c) my Personal Information may/can be disclosed by any of the Insurers and/or GIA to their third party service providers or agents(including their lawyers/law firms), which may be sited outside of Singapore, for one or more of the above Purposes.
- (d) my Personal Information will also be collected and used to compile claims history for the purpose of fraud detection, investigation and management in present and all future claims.
- (e) the information so collected under (d) above may be shared / disclosed:
 - (i) to all insurers and/or any other third parties that assist in evaluating, investigating, controlling or managing fraud, regulators, law enforcement and government agencies as reasonably required for the purposes stated, or
 - (ii) for complying with requirements under any regulations, laws or court orders.

South East Regional Office
National Environment Agency
No. 70 Tannery Lane, Singapore 347810
Tel no: 67474811 / Fax no: 67473863

Policyholder's Signature
Date & Time:

Driver's Signature
(If driver is not the policyholder)
Date & Time:

Reporting Centre Personnel's Signature
Name:
NRIC/FIN No.:

SKETCH PLAN

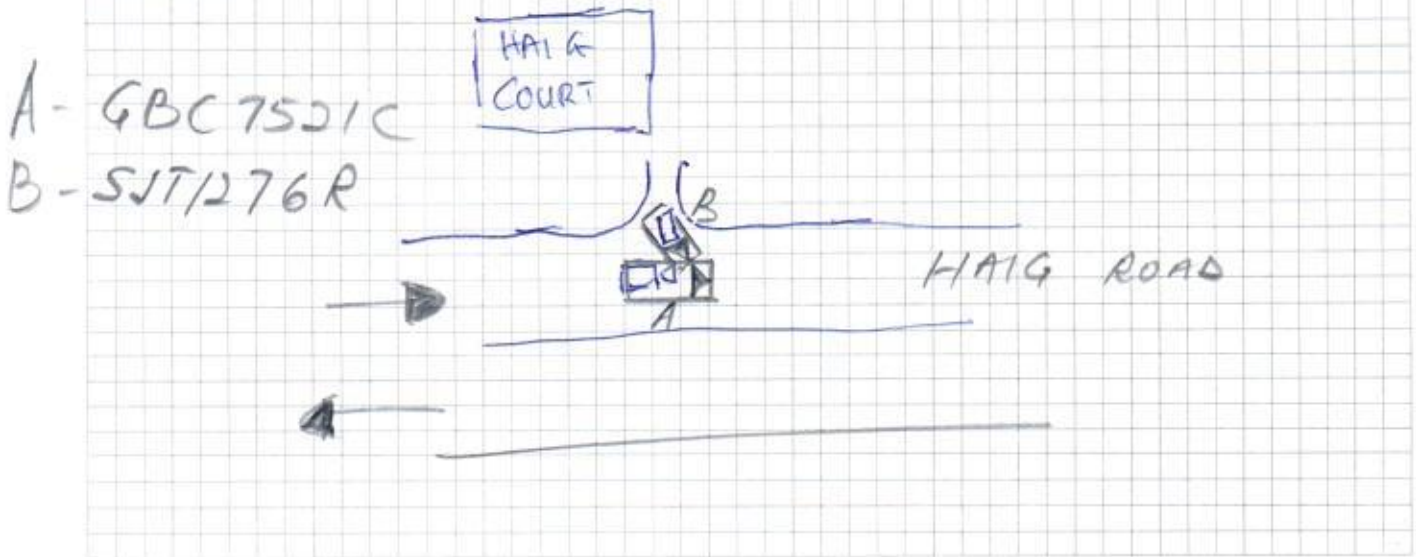

DESCRIBE CIRCUMSTANCES OF THE ACCIDENT

P/s refer to the police report: T/20200527/2058

DECLARATION

I/We declare the foregoing particulars are true in every respect.

South East Regional Office
National Environment Agency
70 Tannery Lane, Singapore 347810
Policyholder's Signature
no: 87474811 / Fax no: 67473863
Date & Time:

Driver's Signature
(If driver is not the policyholder)
Date & Time:

Reporting Centre Personnel's Signature
Name:
NRIC/FIN No.:

On 27.05.2020 at about 10.40am, I was driving NEA vehicle (GBC 7521 C) along Haig Road towards Dunman Road. A car (No.SJT 1276 R) which came out from a condominium (Haig Court), then crashed onto the left side of my vehicle causing damage to the left sliding door of the vehicle. No one was injured in the accident.



**SINGAPORE
POLICE FORCE**

Police Station Of Origin:
MacPherson NPP
54 Pipl Road #01-82/84 SINGAPORE
070054
Tel No: 1800-7449999

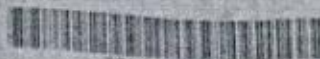

T20200527/2058

1 of 3

Report No: T20200527/2058

REPORT OF A TRAFFIC ACCIDENT

Date/Time Report Made: 27/05/2020 16 15		Vide Report No.		Station Diary No. 15	
Informant's Particulars					
Name of Informant: SEAH KIAN BENG			Address: APT BLK 126A EDGEDALE PLAINS #05-340 SINGAPORE 821126		
ID Type / ID No: NRIC NO / S00768661			Contact No. Home/Office: 67404150 Mobile:		
Nationality: SINGAPORE CITIZEN			Email: seah_kian_beng@nea.gov.sg		
Sex: Male	Age: 71	Date of Birth: 28/12/1948	Type of Informant: Driver		
Race: Chinese			Language: English		Institution / School Name:
Occupation: NEA OFFICER			Driving Licence Information: Class: 3		Date of Expiry:

General Information of the Accident

Type of Accident:	Non-Injury Government Vehicle	Drink Drive: No	Date/Time of Accident: 27/05/2020 10:40	Type of Location: Straight Road
Location: Along Road 1 Traveling Toward Road 2 HAIG ROAD DUNMAN ROAD Haig Road towards Dunman Road				
Weather: Clear		Road Surface: Dry	Road Speed Limit:	
Traffic Flow: One Way		Traffic Control: Not Controlled	Traffic Volume: Light	
Type of Collision: Between Moving Vehicles - Head To Side				Anyone conveyed by ambulance: No

Details of Vehicle Involved

Vehicle No.	Type	Make	Model	Color	Condition	No. of Passenger
GBC7521C	Van	HYUNDAI		White	Slightly Damaged	0
SJT1276R	Car	TOYOTA		Red	Slightly Damaged	0

Details of Person Involved

Any Pedestrian Involved: No	
No. of Pedestrians Injured: NIL	Use of Pedestrian Crossing: NA



**SINGAPORE
POLICE FORCE**

Police Station Of Origin
MacPherson NPP
54 Pipl Road #01-82/84 SINGAPORE
370054
Tel No. 1800-7449999



1602005270258

2 of 3

Report No. T/202005270258

CONTINUATION OF REPORT

Driver Name	SEAH KIAN BENG	ID No.	S00768661
Related Vehicle	GBC7521C (Van)	Contact No.	67404150
Hospital/Clinic	NIL	Class of Driving Licence & Expiry Date	Class 3 Date of Expiry: NIL
Date Treatment	NIL	Date Discharge	NIL
No. of Days granted Medical Leave	NIL	Degree of Injury	NIL
Driver Name	Albert Lee Wei Chong	ID No.	S7926139D
Related Vehicle	SJT1276R (Car)	Contact No.	NIL
Hospital/Clinic	NIL	Class of Driving Licence & Expiry Date	Class: NIL Date of Expiry: NIL
Date Treatment	NIL	Date Discharge	NIL
No. of Days granted Medical Leave	NIL	Degree of Injury	NIL

Brief Details.

On the 27/05/2020 at about 1040hrs, I was driving the NEA vehicle (GBC7521C) along Haig Road towards Dunman Road. A car (SJT1276R) which came out from Haig Court condominium gantry was turning left. However, he did not checked and turned out his vehicle, which then crashed onto the left side of my vehicle. The left sliding door of my vehicle was dented while there was some scratches on the front of his vehicle and his vehicle number plate have dropped. No one was injured during the accident. We then exchange our particulars and left.



SINGAPORE
POLICE FORCE

Police Station: Chonglin
Station Phone No: 65474885
St. Mary's Road #05-01/06 SINGAPORE
110604
Telex: 9805744885



120200027000

3 of 3

Report No: 120200027000

CONTINUATION OF REPORT

Sketch Plan

Informant is not able to provide sketch plan

IMPORTANT: Please attach a copy of your vehicle's Insurance Certificate to this report. If you don't have the certificate with you now, please fax a copy to 65474885 stating the report number as reference.

Signature Of Officer Recording The Report

G1

Sgt S TAN JIN TING

Signature Of Informant

27/05/20

Signature Of Interpreter

Not applicable

Date/Time

27/05/2020 16:15

Officer In Charge Of Case

TP / G1A.1

Staff Sgt WONG SIEU LUI

Contact No.: 65479151

Classification Of Case

Authentication Stamp

april



SINGAPORE
POLICE FORCE

SIGNATURE

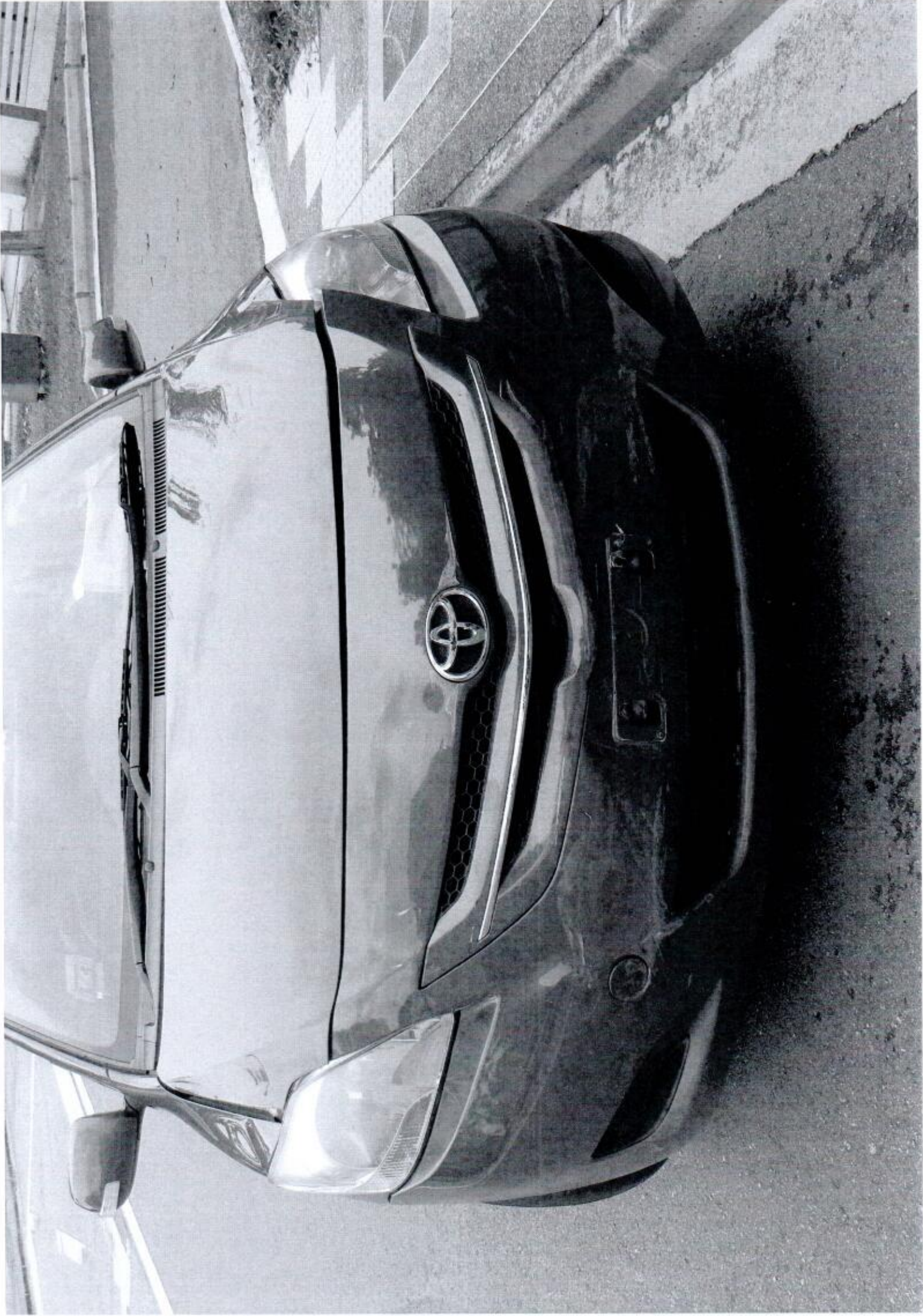



ACCIDENT STATEMENT

ACCIDENT DATE: (27/05/20) (DD/MM/YYYY), TIME: (10:40) (HH:MM)

LOCATION: HAIG ROAD.

1. DETAILS OF VEHICLE

- a) VEHICLE NUMBER: GBC 7521 C
b) INSURANCE COMPANY: FIRST CAPITAL INSURANCE LTD.
c) POLICY NUMBER: D20094870MFCV/15
d) POLICY TYPE: (COMPREHENSIVE / THIRD PARTY) (THIRD PARTY FIRE & THEFT)
e) MAKE & MODEL: HYUNDAI
f) TYPE: (SALOON / COUPE / MPV) / VAN / LORRY / MOTORCYCLE / OTHERS
g) VEHICLE CATEGORY: (PRIVATE / COMMERCIAL) / MOTORCYCLE
h) PURPOSE OF USING AT ACCIDENT TIME: WORKING HOURS
i) ARE YOU CLAIMING UNDER YOUR OWN INSURANCE (YES/NO)
IF NO, PLEASE STATE (THIRD PARTY CLAIM / REPORTING ONLY)

2. INSURED / POLICY HOLDER

- a) NAME: NEA (MALE / FEMALE)
b) NRIC/FIN/PASSPORT: CONTACT: 67404150
c) ADDRESS:

* CONTINUE TO 3.d IF DRIVER ALSO POLICY HOLDER

DRIVER

- a) NAME: SEAH KIAN BENGA (MALE / FEMALE)
b) NRIC/FIN/PASSPORT: S0076866I CONTACT: 82283379
c) ADDRESS: BLK. 126A, EDGEHALL PLAINS #05-340
(8211267)

*d) DATE OF BIRTH: (28/12/48) (DD/MM/YYYY)

e) OCCUPATION: (INDOOR / OUTDOOR)

f) YEARS OF DRIVING EXPERIENCE: 1968

4. WAS DRIVER AN EMPLOYEE OF THE INSURED'S COMPANY? (YES / NO)
IF NO, RELATIONSHIP OF THE DRIVER WITH INSURED:

5. a) WEATHER CONDITION: (CLEAR / RAINING / OTHERS)
b) ROAD SURFACE: (DRY / WET / OTHERS)

6. WAS ANYBODY INJURED (YES / NO)

7. a) REPORTED TO POLICE (YES / NO)

IF YES, PLEASE STATE WHICH POLICE STATION:

8. THIRD PARTY VEHICLE

- a) VEHICLE NUMBER: SJT 1276R MODEL:
b) DRIVER'S NAME:
c) NRIC/FIN/PASSPORT: CONTACT:

9. THIRD PARTY VEHICLE

- d) VEHICLE NUMBER: MODEL:
e) DRIVER'S NAME:
f) NRIC/FIN/PASSPORT: CONTACT:

* No of passenger
(including driver)
(1)

* No of passenger
(including driver)
()

* No of passenger
(including driver)
()

27/05/20
waiting for
police report
and
claim type

Email =

fax =

video =

CERTIFICATE OF INSURANCE

ORIGINAL

Motor Vehicles (Third-Party Risks and Compensation) Act (Chapter 189)
 Motor Vehicles (Third-Party Risks and Compensation) Rules, 1960
 Road Transport Act, 1987 (Malaysia)
 Motor Vehicles (Third-Party Risks) Rules, 1959 (Malaysia)

Type of Policy: : COMMERCIAL VEHICLE - FLEET
 Type of Cover: : Third Party Fire and Theft
 Certificate No. : D-20094870MFCV/15
 Vehicle No / Chassis No : GBC7521C / KMFWBX7KMDU562450
 Name of Insured : NATIONAL ENVIRONMENT AGENCY
 Period Of Insurance : 01.02.2020 To 31.01.2021
 Insured Estimated Value : Market Value At Time Of Loss

Excess :
 NIL

Authorised Driver*
 ANY AUTHORISED DRIVERS

Persons or classes of persons entitled to drive*
 Any person who is driving on the insured's order or with their permission.

* Provided that the person driving is permitted in accordance with the licensing or other laws or regulations to drive the Motor Vehicle or has been so permitted and is not disqualified by order of a Court of Law or by reason of any enactment or regulation in that behalf from driving the Motor Vehicle.

Limitations as to use*

- (1) Use in connection with the insured's business.
- (2) Use for the carriage of passengers (other than for hire or reward) in connection with the insured's business.
- (3) Use for social, domestic or pleasure purposes.

The Policy does not cover:-

- (1) Use for hire or reward or for racing, pacemaking, reliability trial or speed-testing.
- (2) Use whilst drawing a trailer except the towing of any one disabled mechanically propelled vehicle.

* Limitations rendered inoperative by Section 8 of the Motor Vehicles (Third-Party Risks and Compensation) Act (Chapter 189) and Section 95 of the Road Transport Act, 1987 (Malaysia), are not to be included under these headings.

I/We HEREBY CERTIFY that the Policy to which this Certificate relates is issued in accordance with the provisions of the Motor Vehicles (Third-Party Risks and Compensation) Act (Chapter 189) and Part IV of the Road Transport Act, 1987 (Malaysia)

MS First Capital Insurance Limited
 (Approved Insurers)

JORDINE/B0048/MZ300C

Issued at Singapore on 04.01.2020

Authorised Signature

9th January 2020

TO WHOM IT MAY CONCERN

Insured : National Environment Agency

Policy No. : D-20094870MFCV

We confirm that the following L.T.A. registered vehicles insured by our Company are covered while they are driven within the airside of Singapore Changi International Airport in connection with the insured's business.

The airside refers to parts of the airport that do not allow access for the general public and include the apron, hangar and perimeter roads.

However, the extension excludes any liability for loss of or damage to aircraft, its crew and passengers and all aviation liabilities.

Description of Vehicle

Registration No.

Item No.

HYUNDAI H1 STAREX 2.5 CRDI AT ABS
Goods Cum Passenger GPV

GBC7521C

15

This extension of coverage for the above vehicle is for the period from 1 February 2020 to 31 January 2021

Yours faithfully
MS First Capital Insurance Limited



Pansy Chua
Senior Executive

Transaction ref 20130919133812792218

The owner and vehicle particulars for Vehicle No. GBC7521C as at 19 Sep 2013 are as follows:

1.	Name	: NATIONAL ENVIRONMENT AGENCY
2.	Identification No. Type	: Statutory Board
3.	Identification No.	: T08GB0035F
4.	Place Of Passport Issue	: -
5.	Registered Address	: 40 SCOTTS ROAD #13-00 ENVIRONMENT BLDG SINGAPORE 228231
6.	Mailing Address	: -
7.	Vehicle No.	: GBC7521C
8.	Effective Date of Ownership	: 19 Sep 2013
9.	Original Registration Date	: 19 Sep 2013
10.	First Registration Date	: 19 Sep 2013
11.	Vehicle Type	: C29 - Goods Cum Passenger GPV
12.	Vehicle Scheme	: Statutory Board
13.	Attachment 1	: No Attachment
14.	Attachment 2	: -
15.	Attachment 3	: -
16.	Vehicle Make	: HYUNDAI
17.	Vehicle Model	: H1 STAREX 2.5 CRDI AT ABS AIRBAG 2WD
18.	Year of Manufacture	: 2013
19.	Primary Colour	: White
20.	Secondary Colour	: -
21.	Passenger Capacity	: 7
22.	Chassis/Trailer Chassis No.	: KMFWBX7KMDU562450 / -
23.	Propellant	: Diesel
24.	Engine No./Motor No.	: D4CBD245227 / -
25.	Engine Capacity(cc)/Power Rating(kw)	: 2497 / -
26.	Unladen Weight(kg)	: 2180
27.	Maximum Laden Weight(kg)	: 3160
28.	Open Market Value	: \$25,804.00
29.	PARF Eligibility	: No
30.	PARF Eligibility Expiry Date	: -
31.	Minimum PARF Benefit	: \$0.00
32.	IU Label No.	: -
33.	COE No.	: 2013100105000161E
34.	COE Expiry Date	: 18 Sep 2023
35.	COE Category	: C - Goods Vehicle & Bus
36.	Quota Premium/Prevailing Quota Premium	: \$73,999.00
37.	Actual Quota Premium/PQP Paid	: \$73,999.00
38.	Actual ARF Paid	: \$28,126.00
39.	CO2 Emission(g/km)	: 229.00
40.	Actual CEVS Rebate Utilised	: -
41.	CEVS Surcharge Paid	: -
42.	Actual Green Vehicle Rebate Utilised	: -
43.	Vehicle Lifespan Expiry Date	: 18 Sep 2033
44.	Road Tax Amount	: \$261.00
45.	Road Tax Start Date	: 19 Sep 2013
46.	Road Tax End Date	: 18 Mar 2014
47.	Remarks	: To renew the COE, the Prevailing Quota Premium payable is that of Category C.

10 Sin Ming Drive Singapore 575701
Tel: 1800-CALL LTA (1800-2255 582) Fax: (65) 6553 5329

19 Sep 2013

Our ref 1909130101N018003800

NATIONAL ENVIRONMENT AGENCY
40 SCOTTS ROAD
#13-00
ENVIRONMENT BLDG
SINGAPORE 228231



Dear Sir/Madam

**NOTIFICATION ON SUCCESSFUL REGISTRATION OF VEHICLE WITH ROAD TAX
AND TRANSFER OF TCOE
(PLEASE DISPLAY THE ENCLOSED ROAD TAX DISC ON YOUR VEHICLE
WINDSCREEN)**

We wish to inform you that the Temporary COE 2013100105000161E has been successfully transferred to you and used to register vehicle GBC7521C on 19 Sep 2013. The Business Transaction Reference No. is 20130919133812792218. **Enclosed is a validated road tax disc for the vehicle. Please display the said disc on your vehicle windscreen.**

2. The following are the key owner and vehicle particulars for the vehicle. The full particulars are given at Annex A. Please check and ensure that the details are correct.

- | | | |
|-----|-------------------------|---|
| 1. | Name | : NATIONAL ENVIRONMENT AGENCY |
| 2. | Identification No. Type | : Statutory Board |
| 3. | Identification No. | : T08GB0035F |
| 4. | Place Of Passport Issue | : - |
| 5. | Registered Address | : 40 SCOTTS ROAD
#13-00
ENVIRONMENT BLDG
SINGAPORE 228231 |
| 6. | Mailing Address | : - |
| 7. | Vehicle No. | : GBC7521C |
| 8. | Vehicle Type | : C29 - Goods Cum Passenger GPV |
| 9. | Vehicle Scheme | : Statutory Board |
| 10. | Vehicle Make | : HYUNDAI |
| 11. | Vehicle Model | : H1 STAREX 2.5 CRDI AT ABS AIRBAG 2WD |
| 12. | Remarks | : To renew the COE, the Prevailing Quota Premium payable is that of Category C. |