

SINGAPORE ACCIDENT STATEMENT

IMPORTANT NOTICE

1. Please report correctly the details of the accident to speed up the claims process.
2. This Form must be completed by the Policyholder and/or the Authorised Driver.
3. Information provided must be as truthful and accurate as possible. Any wilful misrepresentation or withholding of material facts may allow insurance companies to repudiate policy liability.
4. The issue and acceptance of this Form by insurance companies is not an admission of policy liability on the part of the insurance companies.
5. **Any false reporting may be referred to the Police for investigation.**
6. This report will be forwarded by the insurers of the GIA Records Management Centre established by the General Insurance Association of Singapore (GIA) for archiving and that copies of this report will, for a fee, be made available upon application by interested parties.
7. By the lodgement of this report to the insurers, you hereby consent to the archiving of this report at the centre and to copies of the report being made available aforesaid.

ACCIDENT STATEMENT

Date Of Report	18/05/2020 10:42
Date Of Accident	06/05/2020 12:30
Exact Location Of Accident	AT JUNCTION OF WHITLEY RD & BT TIMAH RD
Country/State of Loss	SINGAPORE

DETAILS OF OWN VEHICLE

Vehicle Registration Number	SMM560C
Insured/Policyholder	
Name Of Registered Owner	HENG LEASING PTE LTD
Co Reg No	201840603E
Email Address	NOEMAIL
Mobile Phone No	
Alternative Phone No	Office-31572626

Vehicle Particulars

Manufacturer	HONDA
Model	SHUTTLE HYBRID-1.5 (A)
Exact Purpose for which vehicle was being used at time of accident	
Are you claiming under your own insurance policy for repair to your vehicle?	NO
If No, Please state action to be taken	THIRD PARTY
Vehicle Category	PRIVATE HIRE

Insurance Company

Name of Insurance Company	AIG ASIA PACIFIC INSURANCE PTE. LTD.
Type Of Coverage	COMPREHENSIVE
Fleet Policy	YES
Policy Number	999993872
Cover Note Number	

Driver

Name of Driver	GOH YEOW HENG
NRIC No	S6821315J
Date Of Birth	05/05/1968
Occupation	OUTDOOR
Date Of Driving Pass	13/10/1994
Driving Experience	25 YEARS AND 6 MONTHS

Gender	MALE
Mobile Number	(LOCAL) +65-94871117
Fax Number	
Contact Number	
EMail Address	NOEMAIL
Address	514 PASIR RIS ST 51 #06-99
Postcode	514514
Was driver an employee of the Insured's Company	NO
If No, Relationship of the Driver with the Insured	OTHER - HIRER
Vehicle Registration Number of Driver's Own Vehicle	-
	-
	-
Insurance Company of Driver's Own Vehicle	-
	-
	-

General Information of the Accident

Type Of Accident	COLLISION - CHANGE/CROSS LANE
Weather Conditions	CLEAR
Road Surface	DRY

Other Information

Was any foreign vehicle involved in this accident?	NO
Number of vehicles (including own vehicle) involved in the accident	2
Was any body injured in the Accident?	NO
Was any injured conveyed to hospital by ambulance?	NO
Was any other material or property damaged?	YES
I have been approached by unknown person(s) soliciting/offering accident claims assistance.	NO
Number of Passengers (Including Driver)	1

Details of Police Action

Was the accident reported to the police?	YES
If Yes,Please state which Police Station	
Police Station Name	PASIR RIS NEIGHBOURHOOD POLICE CENTRE
Police Station Address	ROAD: 1 PASIR RIS DRIVE 4 , POSTCODE: 519457 , COUNTRY: SINGAPORE
Police Station Contact	TEL NO: 1800-5852999 - FAX NO: 65855261
Was notice of intended Prosecution given?	NO
If Yes,against whom?	

Circumstances of Accident

REFER TO POLICE REPORT

Attachment(s)

Are accident photos available for attachment?	YES
Was there any video captured by Car Camera?	NO
Was there any audio recorded?	NO

DETAILS OF OTHER VEHICLE PROPERTY 1

Vehicle Registration Number	SFG8188G
Vehicle Make/Model/Colour	
Details Of Properties	
Vehicle Category	PRIVATE CAR

Name of Driver
NRIC/Passport Number
Contact Number
Address
Postcode
Insurance Company Name
Nature Of Damage
No. Of Passenger (Including Driver)

Accident Sketch Plan

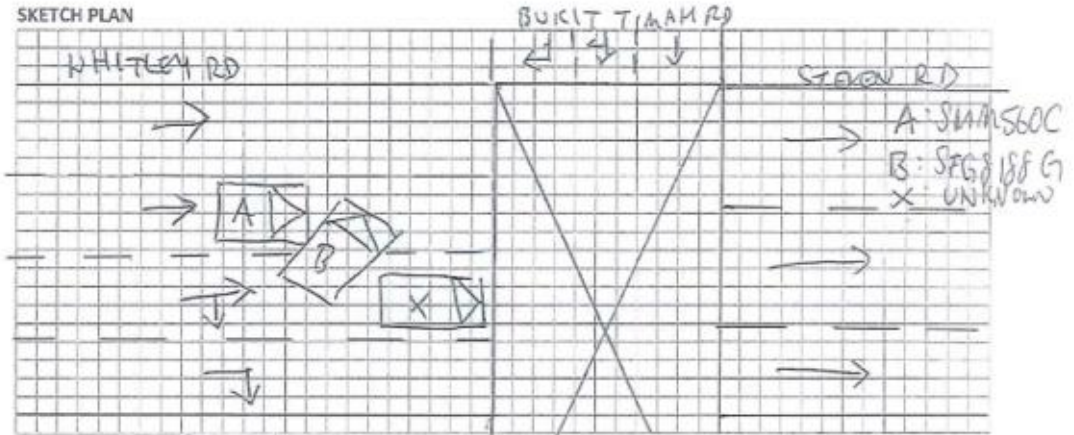

DESCRIBE CIRCUMSTANCES OF THE ACCIDENT

AS PER POLICE REPORT
T/20200506/2084

DECLARATION

I/We declare the foregoing particulars to be true in every respect.

Policyholder's Signature
Date & Time:



Driver's Signature
(If driver is not the policyholder)

Reporting Centre Personnel's Signature
Name:

Accident Sketch Plan

SKETCH PLAN

IMPORTANT NOTICE

1. Please report correctly the details of the accident to speed up the claims process.
2. This Form must be completed by the Policyholder and/or the Authorised Driver.
3. Information provided must be as truthful and accurate as possible. Any wilful misrepresentation or withholding of material facts may allow insurance companies to repudiate policy liability.
4. The issue and acceptance of this Form by insurance companies is not an admission of policy liability on the part of the insurance companies.
5. Any false reporting may be referred to the Police for investigation.
6. The report will be forwarded by the Insurers of the GIA Records Management Centre established by the General Insurance Association of Singapore (GIA) for archiving and that copies of this report will for a fee be made available upon application by interested parties.
7. By the lodgment of this report to the insurers, you hereby consent to the archiving of this report at the centre and to copies of the report being made available aforesaid.
8. Consent under the Personal Data Protection Act (PDPA)

I understand, acknowledge, agree and consent that:

- (a) My insurer, my workshop and the General Insurance Association of Singapore ("GIA") may/are permitted to collect, use, disclose and/or process my personal data/personal information set out in this [form] and any other personal information provided by me or possessed by my insurer (collectively the "Personal Information") and disclose and transfer such Personal Information to all insurer(s) who have insured vehicle(s) involved in this accident (all insurer(s) who have insured vehicle(s) involved in this accident shall be collectively referred to as the "Insurers"), the Insurers' lawyers/law firms, the Monetary Authority of Singapore and any relevant government agency/authority (such as the police), for the purpose(s) of:
 - (i) processing, handling and/or dealing with my claims including the settlement of the claims and any necessary investigations relating to the claims;
 - (ii) investigating the accident and/or my claims;
 - (iii) carrying out and/or dealing with my instructions or responding to any enquiries by me;
 - (iv) administering my claims (including the mailing of correspondence, statements, invoices, reports or notices to me, which could involve disclosure of certain personal data about me to bring about delivery of the same as well as on the external cover of envelopes/mail packages); and/or
 - (v) complying with applicable law in administering, processing, handling and/or dealing with my claims (collectively the "Purposes")
- (b) all Insurer(s) who have insured vehicle(s) involved in this accident and the Insurers' lawyers/law firms, may/are permitted to collect, use, disclose and/or process my Personal Information for one or more of the above Purposes; and
- (c) my Personal Information may/can be disclosed by any of the Insurers and/or GIA to their third party service providers or agents (including their lawyers/law firms), which may be sited outside of Singapore, for one or more of the above Purposes.
- (d) my Personal Information will also be collected and used to compile claims history for the purpose of fraud detection, investigation and management in present and all future claims.
- (e) the information so collected under (d) above may be shared / disclosed:
 - (i) to all insurers and/or any other third parties that assist in evaluating, investigating, controlling or managing fraud, regulators, law enforcement and government agencies as reasonably required for the purposes stated, or
 - (ii) for complying with requirements under any regulations, laws or court orders.

Policyholder's Signature
Date & Time:



Driver's Signature
(If driver is not the policyholder)
Date & Time:

Reporting Centre Personnel's Signature
Name:
NRIC/FIN No.:

Accident Sketch Plan



**SINGAPORE
POLICE FORCE**



T/20200506/2054

1 of 3

Police Station Of Origin:
Pasir Ris N.P.C
1 Pasir Ris Drive 4 #01-01 SINGAPORE
519457
Tel No: 1800-5852999

Report No. T/20200506/2054

REPORT OF A TRAFFIC ACCIDENT

Date/Time Report Made: 06/05/2020 17:45		Vide Report No.:		Station Diary No.: 49	
Informant's Particulars					
Name of Informant: GOH YEOW HENG			Address: APT BLK 514 PASIR RIS STREET 52 #06-99 SINGAPORE 510514		
ID Type / ID No.: NRIC NO / S6821315J			Contact No.: Home/Office:		Mobile: 94871117
Nationality: SINGAPORE CITIZEN			Email:		
Sex: Male	Age: 52	Date of Birth: 05/05/1968	Type of Informant: Driver		
Race: Chinese			Language: English		Institution / School Name:
Occupation: GRAB DRIVER			Driving Licence Information: Class: 3		Date of Expiry:

General Information of the Accident

Type of Accident:	Non-Injury Others	Drink Drive: No	Date/Time of Accident: 06/05/2020 12:30	Type of Location: Straight Road
Location: Along Road 1 Traveling Toward Road 2 WHITLEY ROAD STEVENS ROAD Near Junction of Whitley Road and Bukit Timah Road heading towards Stevens Road				
Weather: Clear		Road Surface: Dry	Road Speed Limit:	
Traffic Flow: One Way		Traffic Control: Traffic Light - Working		Traffic Volume: Moderate
Type of Collision: Between Moving Vehicles - Head To Side				Anyone conveyed by ambulance: No

Details of Vehicle Involved

Vehicle No.	Type	Make	Model	Color	Condition	No of Passenger
SFG8188G	Car				Slightly Damaged	0
SMM560C	Car				Slightly Damaged	1

Details of Person Involved

Any Pedestrian Involved: No	Use of Pedestrian Crossing: NA
No. of Pedestrians Injured: NIL	

Accident Sketch Plan



**SINGAPORE
POLICE FORCE**



T/20200506/2054

Police Station Of Origin:
Pasir Ris N.P.C
1 Pasir Ris Drive 4 #01-01 SINGAPORE
519457
Tel No: 1800-5852899

2 of 3

Report No. T/20200506/2054

CONTINUATION OF REPORT

Driver			
Name	GOH YEOW HENG	ID No.	S6821315J
Related Vehicle	SMM560C (Car)	Contact No.	94871117
Hospital/Clinic	NIL	Class of Driving Licence & Expiry Date	Class: 3 Date of Expiry: NIL
Date Treatment	NIL	Date Discharge	NIL
No. of Days granted Medical Leave	NIL	Degree of Injury	NIL

Brief Details.

On 06/05/2020 at around 1228hrs, I was driving my Grab vehicle (SMM560C) on the fourth lane of the 5 lanes road along Whitley Road. It was towards Stevens Road and I was approaching the junction of Whitley Road and Bukit Timah Road. The weather was clear and the road surface was dry. While approaching the junction, the traffic light had just turned green and there was no vehicles in front of mine. As such I proceeded to continue driving. When I was about to cross the traffic light, a vehicle (SFG6188G) from the third lane suddenly cut abruptly into my lane and caused my vehicle to hit onto the left side of the vehicle's door.

There was no one injured during the accident. There were damages to both vehicles from the collision. No traffic police or ambulance attended to the scene. I requested to exchange particulars with the driver however he refused. He only came out of his vehicle and started to take pictures of the damages. He told me that I only needed to take the vehicle registration plate number and that it was sufficient. I had one passenger during that point of time that is willing to be my witness. He is James Hennah and his contact number is 81682030. I also have the footage of the incident stored in a thumbdrive if required.

Accident Sketch Plan



SINGAPORE
POLICE FORCE



T/20200506/2054

3 of 3

Report No. T/20200506/2054

Police Station Of Origin:
Pasir Ris N.P.C
1 Pasir Ris Drive 4 #01-01 SINGAPORE
519457
Tel No: 1800-5852999

CONTINUATION OF REPORT

Sketch Plan

Informant is not able to provide sketch plan

IMPORTANT: Please attach a copy of your vehicle's Insurance Certificate to this report. If you don't have the certificate with you now, please fax a copy to 65474885 stating the report number as reference.

Signature Of Officer Recording The Report:

G /

Staff Sgt MOHAMAD ADHA BIN MOHAMAD
ADAM

Adh

Signature Of Interpreter:

Not applicable

Officer In Charge Of Case:

TP / GIA /

Staff Sgt WONG SIEU LUI

Contact No.: 65476151

Signature Of Informant:

[Signature]

Date/Time:

06/05/2020 17:45

Classification Of Case:

Authentication Stamp

NP166

Adh

Accident Sketch Plan



HOTLINE TEL: (65) 6419-3000

CERTIFICATE OF INSURANCE

MOTOR VEHICLES (THIRD-PARTY RISKS AND COMPENSATION) ACT (CHAPTER 189)

MOTOR VEHICLES (THIRD-PARTY RISKS AND COMPENSATION) RULES, 1960

ROAD TRANSPORT ACT, 1987 (MALAYSIA) AND ROAD TRANSPORT (AMENDMENT) ACT 2019

MOTOR VEHICLES (THIRD-PARTY RISKS) RULES, 1959 (MALAYSIA)

M.Z.400

(The below excess is subject to GST)			
COMPREHENSIVE	COMMERCIAL MOTOR	POLICY EXCESS	\$2500.00 (Sect I & II)
CERTIFICATE NO.	SMM560C	WINDSCREEN EXCESS	\$100.00
POLICY NO.	999993872	SUM INSURED	Market Value
		INSURING WITH COE/PAF	Yes
		SMM560C	
		Heng Leasing Pte Ltd	
1) VEHICLE REGISTRATION NO.		25 February 2020	
2) NAME OF INSURED		24 February 2021	
3) EFFECTIVE DATE OF THE COMMENCEMENT OF INSURANCE FOR THE PURPOSES OF THE ACT			
4) DATE OF EXPIRY OF INSURANCE			
5) PERSON OR CLASSES OF PERSONS ENTITLED TO DRIVE*			
Any person who is driving on the Insured's order or with their permission.			
S\$2,500.00 Section I & S\$2,500.00 Section II Excess is applicable for driver who is between 26 years to 65 years old with minimum 2 years driving experience.			
An additional excess of \$1,000.00 applies to Section II per accident is applicable in the event of an accident occurring outside Singapore.			
The policy does not cover drivers who are below 26 years old and or with less than 2 year driving experience			
Provided that the person driving is permitted in accordance with the licensing or other laws or regulations to drive the Motor Vehicle or has been so permitted and is not disqualified by order of a Court of Law or by reason of any enactment or regulation in that behalf from driving the Motor Vehicle.			
6) LIMITATION AS TO USE*			
1) Use for social, domestic, pleasure purposes and business purposes of Insured			
2) Use for social, domestic, pleasure purposes and business purposes of any person whom the vehicle is hired.			
3) Use for the carriage of passengers for hire or reward by any person to whom the vehicle is hired.			
The Policy does not cover: 1) Use for tuition, driving test, racing, pace-making, reliability trial or speed-testing. 2) Use whilst drawing a trailer except the towing (other than for reward) of any one disabled mechanically propelled vehicle. 3) Use for any purpose in connection with the Motor Trade.			
LOSS OF USE		Not Included	
HIRE PURCHASE COMPANY		MAYBANK SINGAPORE LIMITED	

*Limitations rendered inoperative by Section 8 of the Motor Vehicles (Third-Party Risks and Compensation) Act (Chapter 189) and Section 95 of the Road Transport Act, 1987 (Malaysia) and Road Transport (Amendment) Act 2019, are not to be included under these headings.

I / We hereby Certify that the policy to which this Certificate relates is issued in accordance with the provisions of the Motor Vehicles (Third-Party Risks and Compensation) Act (Chapter 189) and Part IV of the Road Transport Act, 1987 (Malaysia) and Road Transport (Amendment) Act 2019.

Issued in Singapore 21 Feb 2020

AIG Asia Pacific Insurance Pte. Ltd.

501295-000
Insure Link Pte Ltd
2 Kallang Ave
#08-16 CT Hub
Singapore 339407

AUTHORISED REPRESENTATIVE

SSPOEC

ORIGINAL

Driving License

REPUBLIC OF SINGAPORE DRIVING LICENCE

NR No. S6821315J

GOH YEOW HENG

DOB: 05 May 1968

Valid till: 20 Feb 2063

1039214115J

REPUBLIC OF SINGAPORE

IDENTITY CARD NO. S6821315J

Name

GOH YEOW HENG

吴耀兴

Race

CHINESE

Date of Birth

05-05-1968

Sex

M

Country of Birth

SINGAPORE

1039214115J

YOU ARE LICENSED TO DRIVE VEHICLES IN THE FOLLOWING CLASS(S)

Class 3 Motor Cars and Motor Tractors the weight of which unladen does not exceed 2500 kilograms

PASS DATE

13 Oct 1994

MF 428A

1039214115J

1477171

1039214115J

APR No. S6821315J

APR No. S6821315J

Class Group

04

Date of issue

01-12-1993

APT BLK 514 PASIR RIS STREET 52 #05-02

SINGAPORE 510514

NR C No: S6821315J

Date: 07/01/2019

Driving License

Name: Goh Yeow Heng

NRIC: S68 21315J

TEMPORARY TAXI DRIVER'S VOCATIONAL LICENCE

1. You have passed the vocational licence competency test and have been granted a Taxi Driver's Vocational Licence (TDVL).

TDVL Commencement Date: 05 NOV 2019

2. You must display this Temporary TDVL in your vehicle at all times while driving a taxi/chauffeured private hire car.

3. LTA will subsequently inform you to collect your Vocational Licence Card that will replace this Temporary TDVL.
You must collect your Vocational Licence Card within 6 months of the TDVL Commencement Date and display it in your taxi/car thereafter. Otherwise, your TDVL may be revoked.

Kwan Mei Fong
Assistant Registrar of Vehicles
Land Transport Authority of Singapore



This Temporary TDVL is handed to you by _____ (centre officer name),
(centre officer designation), of _____ (centre name).

Accident Photo



Accident Photo



Accident Photo



Accident Photo



Accident Photo



Accident Photo



Accident Photo



Accident Photo



Accident Photo



Accident Photo

