



LKK Auto Consultants Pte Ltd

51 Ubi Ave 1 #01-25 Paya Ubi Industrial Park, Singapore 408933

TEL: 6256 3561 FAX: 6256 4315

Reg. No: 199607198R GST Reg. No. 19-9607198-R

TAX INVOICE

MS FIRST CAPITAL INSURANCE LTD
36 ROBINSON ROAD
#16-01 CITY HOUSE
SINGAPORE 068877

INV No. AC2006566
INV Date 23/09/2020
Reference CC4/FCI20005981/R1ka3q2
Code FCI2



PROFESSIONAL SERVICE FEE

Vehicle No. SMA 2335L
Insured Veh. SHD 3169L
Claim No. D20002242MFSH/1
Policy No. D-20094922MFSH
Accident Date 25/05/2020
Inspection Date 07/07/2020

Description	Total
Third Party Express Settlement	350.00
Subtotal	350.00
GST (7%)	24.50
Grand Total	374.50

We shall be glad if you could forward the payment at your early convenience.

Cheque should be crossed and made payable to 'LKK Auto Consultants Pte Ltd'

LKK Auto Consultants Pte Ltd



LKK Auto Consultants Pte Ltd

51 Ubi Ave 1 #01-25 Paya Ubi Industrial Park, Singapore 408933

TEL: 6256 3561 FAX: 6256 4315

Reg. No: 199607198R GST Reg. No. 19-9607198-R

Affiliated to Federation Internationale Des Experts En Automobile				
MS FIRST CAPITAL INSURANCE LTD		Ref : CC4/FCI20005981/R1ka3q2		
36 ROBINSON ROAD #16-01 CITY HOUSESINGAPORE 068877		Date : 23-09-2020		
		Code : FCI2		
1. Policy Particulars :- THIRD PARTY CLAIM				
Insured Veh.	SHD 3169L	Veh. Inspected	SMA 2335L	
Policy No.	D-20094922MFSH	Coverage (\$)	0.00	
Claim No.	D20002242MFSH/1	Excess (\$)	0.00	
Assign From	JASON TEA	Assign Date	27/05/2020	
2. Vehicle Particulars & Condition				
Make & Model	B.M.W. X1 SDRIVE18I	c.c	1499	
Engine No.	HIDDEN	Year of Reg.	2018	
Chassis No.	WBAJG12080EG22187	Colour	WHITE	
Odometer	18499	Steering	IN ORDER	
Brakes	IN ORDER	Modification	SPORTS RIM	
General	FAIR			
3. Conditions of Tyres				
	Size	Make	Balance	
R/H Front Tyre	225/50 R18	BRIDGESTONE	6 mm	
L/H Front Tyre	225/50 R18	BRIDGESTONE	6 mm	
R/H Rear Tyre	225/50 R18	BRIDGESTONE	6 mm	
L/H Rear Tyre	225/50 R18	BRIDGESTONE	6 mm	
4. Description of Damages				
THE VEHICLE SUSTAINED DAMAGES AT THE REAR PORTION. DAMAGES SEE DETAILS.				
5. General Information				
Accident Date	25/05/2020	Inspection Date	07/07/2020	
Survey held at	PERFORMANCE MOTORS LTD 303 ALEXANDRA ROAD SINGAPORE 159941			
5a. Remarks				
A)THE INSPECTION WAS CONDUCTED ON A"WITHOUT PREJUDICE" BASIS. B)IN ACCORDANCE TO YOUR INSTRUCTIONS, WE HAVE NOT AUTHORISED REPAIRS.				
5b. Estimate Days of Repair				
ESTIMATED NORMAL PERIOD FOR REPAIR:		3 Working Days		



LKK Auto Consultants Pte Ltd

51 Ubi Ave 1 #01-25 Paya Ubi Industrial Park, Singapore 408933

TEL: 6256 3561 FAX: 6256 4315

Reg. No: 199607198R GST Reg. No. 19-9607198-R

Page No.:1 of 1

ADJUSTMENT ON REPAIR COST FOR VEHICLE NO. SMA 2335L

Qty	Description of Parts	Condition	Estimate By Workshop (\$)	Our Adjusted (\$)
<u>REPLACEMENT OF PARTS</u>				
1	SUNDRIES (SN)	NECESSARY	150.00	40.00
1	RR BUMPER CARRIER (SN)	NOT NECESSARY	496.35	-
1	RR BUMPER LH CORNER MOUNTING (SN)	NOT NECESSARY	142.65	-
1	RR BUMPER RH CORNER MOUNTING (SN)	NOT NECESSARY	142.65	-
1	REAR BUMPER LH MOUNT (M)(SN)	NOT NECESSARY	161.40	-
1	REAR BUMPER RH MOUNT (M) (SN)	NOT NECESSARY	161.40	-
1	REAR BUMPER PANEL PRIMED (M/PDC) (SN)	TO REPAIR SEE LABOUR	1,185.70	-
1	REAR BUMPER TRIM PANEL BOTTOM (M/PD) (SN)	DEFORMED	297.80	297.80
4	DECOUPING RING PDC TORQUE CONVERTER (SN)	NOT NECESSARY	20.40	-
20	EXPANDING RIVET WHITE (ADDITIONAL) (SN)	NECESSARY	39.00	39.00
			2,797.35	376.80
<u>LABOUR</u>				
REPLACING REAR BUMPER PANEL AND ATTACHMENT .INCLUSIVE OF THE REPAIR OF REAR BUMPER PANEL PRIMED (M/PDC).			1,275.00	850.00
SPRAY REAR BUMPER .			1,038.00	934.00
TO CHECK ELECTRICAL WIRING SYSTEMS AND LIGHTINGS AT THE REAR SECTION FOR PROPER FUNCTION.			177.00	150.00
			2,490.00	1,934.00
GRAND TOTAL			5,287.35	2,310.80
RECOMMENDED COST OF REPAIRS				2,310.80

Report Ref No. CC4/FCI20005981/R1ka3q2

MOHAMMED RASUL BIN MOHD YUNUS

Automotive Assessor

HO LEONG CHUAN

Automotive Assessor

DISCLAIMER OF LIABILITY TO THIRD PARTIES:- This Report is made solely for the use and benefit of the Client named on the front page of this Report.

No liability of responsibility whatsoever, in contract or tort, is accepted to any third party who may rely on the Report wholly or in part. Any third party acting or replying on this Report, in whole or in part, does so at his or her own risk.



LKK Auto Consultants Pte Ltd

51 Ubi Ave 1 #01-25 Paya Ubi Industrial Park, Singapore 408933

TEL: 6256 3551 FAX: 6256 4315

Reg. No: 199607198R GST Reg. No. 19-9607198-R

PHOTOGRAPHS FOR VEHICLE NO. SMA 2335L

INSPECTION





LKK Auto Consultants Pte Ltd

S1 Ubi Ave 1 #01-25 Paya Ubi Industrial Park, Singapore 408933

TEL: 6256 3551 FAX: 6256 4315

Reg No: 199607198R GST Reg. No. 19-9607198-R

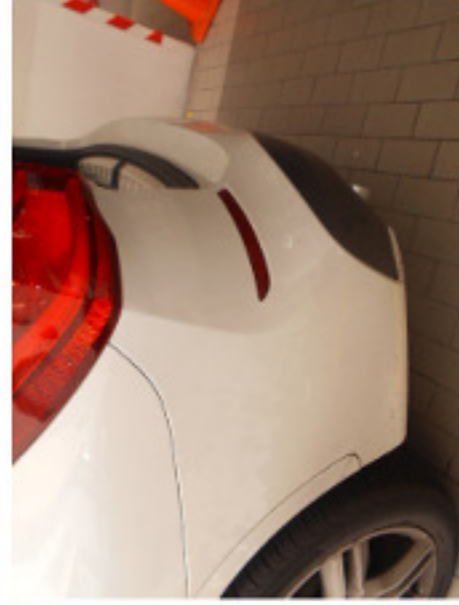



LKK Auto Consultants Pte Ltd

S1 Ubi Ave 1 #01-25 Paya Ubi Industrial Park, Singapore 408933

TEL: 6256 3581 FAX: 6256 4315

Reg. No: 199607198R GST Reg. No. 19-9607198-R





LKK Auto Consultants Pte Ltd

S1 Ubi Ave 1 #01-25 Paya Ubi Industrial Park, Singapore 408933

TEL: 6256 3551 FAX: 6256 4315

Reg. No: 199607198R GST Reg. No. 19-9607198-R





LKK Auto Consultants Pte Ltd

S1 Ubi Ave 1 #01-25 Paya Ubi Industrial Park, Singapore 408933

TEL: 6256 3581 FAX: 6256 4315

Reg. No: 199607198R GST Reg. No. 19-9607198-R

PHOTOGRAPHS FOR VEHICLE NO. SMA 2335L

RE-INSPECTION

