

## SINGAPORE ACCIDENT STATEMENT

### IMPORTANT NOTICE

1. Please report correctly the details of the accident to speed up the claims process.
2. This Form must be completed by the Policyholder and/or the Authorised Driver.
3. Information provided must be as truthful and accurate as possible. Any wilful misrepresentation or withholding of material facts may allow insurance companies to repudiate policy liability.
4. The issue and acceptance of this Form by insurance companies is not an admission of policy liability on the part of the insurance companies.
5. **Any false reporting may be referred to the Police for investigation.**
6. This report will be forwarded by the insurers of the GIA Records Management Centre established by the General Insurance Association of Singapore (GIA) for archiving and that copies of this report will, for a fee, be made available upon application by interested parties.
7. By the lodgement of this report to the insurers, you hereby consent to the archiving of this report at the centre and to copies of the report being made available aforesaid.

### ACCIDENT STATEMENT

|                            |   |
|----------------------------|---|
| Date Of Report             | 04/06/2020 16:28                          |
| Date Of Accident           | 22/05/2020 10:25                          |
| Exact Location Of Accident | INTERSECTION BTW EUNOS LINK AND UBI AVE 2 |
| Country/State of Loss      | SINGAPORE                                 |

### DETAILS OF OWN VEHICLE

|                             |                                     |
|-----------------------------|-------------------------------------|
| Vehicle Registration Number | GBJ7283C                            |
| <b>Insured/Policyholder</b> |                                     |
| Name Of Registered Owner    | FEDERAL EXPRESS (SINGAPORE) PTE LTD |
| Co Reg No                   | 198402740W                          |
| Email Address               | NOEMAIL                             |
| Mobile Phone No             |                                     |
| Alternative Phone No        | Office-69222929                     |

### Vehicle Particulars

|  |                              |
|--|------------------------------|
| Manufacturer   | MERCEDES-BENZ                |
| Model  | SPRINTER 316CDI/3665 HR AUTO |
| Exact Purpose for which vehicle was being used at time of accident           | DELIVERY AND PICK-UP         |
| Are you claiming under your own insurance policy for repair to your vehicle? | NO                           |
| If No, Please state action to be taken                                       | REPORTING ONLY               |
| Vehicle Category   | COMMERCIAL VEHICLE           |

### Insurance Company

|                           |                                      |
|---------------------------|--------------------------------------|
| Name of Insurance Company | AIG ASIA PACIFIC INSURANCE PTE. LTD. |
| Type Of Coverage          | THIRD PARTY                          |
| Fleet Policy              | YES                                  |
| Policy Number             | 100878980                            |
| Cover Note Number         |                                      |

### Driver

|                      |                                  |
|----------------------|----------------------------------|
| Name of Driver       | MOHAMAD ADIB BIN MOHAMED SHARIFF |
| NRIC No              | S6934391J                        |
| Date Of Birth        | 05/10/1969                       |
| Occupation           | OUTDOOR                          |
| Date Of Driving Pass | 31/01/2011                       |
| Driving Experience   | 9 YEARS AND 3 MONTHS             |

|   |                                       |
|---|---------------------------------------|
| Gender  | MALE                                  |
| Mobile Number                                       | (LOCAL) +65-87277479                  |
| Fax Number  |                                       |
| Contact Number                                      |                                       |
| EMail Address                                       | NOEMAIL                               |
| Address   | BLK 217A JURONG EAST ST 21<br>#04-595 |
| Postcode  | 601217                                |
| Was driver an employee of the Insured's Company     | YES                                   |
| If No, Relationship of the Driver with the Insured  |                                       |
| Vehicle Registration Number of Driver's Own Vehicle | -                                     |
|   | -                                     |
|   | -                                     |
| Insurance Company of Driver's Own Vehicle           | -                                     |
|   | -                                     |
|   | -                                     |

#### General Information of the Accident

|                    |                            |
|--------------------|----------------------------|
| Type Of Accident   | COLLISION - CROSS JUNCTION |
| Weather Conditions | CLEAR                      |
| Road Surface       | DRY                        |

#### Other Information

|   |     |
|---|-----|
| Was any foreign vehicle involved in this accident?  | NO  |
| Number of vehicles (including own vehicle) involved in the accident                         | 2   |
| Was any body injured in the Accident?   | NO  |
| Was any injured conveyed to hospital by ambulance?  |     |
| Was any other material or property damaged?   | YES |
| I have been approached by unknown person(s) soliciting/offering accident claims assistance. | NO  |
| Number of Passengers (Including Driver)   | 1   |

#### Details of Police Action

|   |    |
|---|----|
| Was the accident reported to the police?  | NO |
| If Yes, Please state which Police Station |    |
| Was notice of intended Prosecution given? | NO |
| If Yes, against whom?                     |    |

#### Circumstances of Accident

PLEASE REFER TO ATTACHED

#### Attachment(s)

|   |                        |
|---|------------------------|
| Are accident photos available for attachment? | YES                    |
| Was there any video captured by Car Camera?   | YES                    |
| Remarks/ Reasons:                             | CAN'T UPLOAD TO SYSTEM |
| Was there any audio recorded?                 | NO                     |

#### DETAILS OF OTHER VEHICLE PROPERTY 1

|                             |                    |
|-----------------------------|--------------------|
| Vehicle Registration Number | GBH8783E           |
| Vehicle Make/Model/Colour   | TOYOTA/SILVER      |
| Details Of Properties       | FRONT RIGHT        |
| Vehicle Category            | COMMERCIAL VEHICLE |
| Name of Driver              | CHUA CHANG AIK     |

NRIC/Passport Number

Contact Number

S9416885F

81215894

Address

Postcode

Insurance Company Name

Nature Of Damage

No. Of Passenger (Including Driver)

## Sketch Plan

7283

### SKETCH PLAN

GBJ 7283C

#### IMPORTANT NOTICE

1. Please report correctly the details of the accident to speed up the claims process.
2. This Form must be completed by the Policyholder and/or the Authorised Driver.
3. Information provided must be as truthful and accurate as possible. Any wilful misrepresentation or withholding of material facts may allow insurance companies to repudiate policy liability.
4. The issue and acceptance of this Form by insurance companies is not an admission of policy liability on the part of the insurance companies.
5. Any false reporting may be referred to the Police for investigation.
6. The report will be forwarded by the insurers of the GIA Records Management Centre established by the General Insurance Association of Singapore (GIA) for archiving and that copies of this report will for a fee be made available upon application by interested parties.
7. By the lodgment of this report to the insurers, you hereby consent to the archiving of this report at the centre and to copies of the report being made available aforesaid.
8. **Consent under the Personal Data Protection Act (PDPA)**

I understand, acknowledge, agree and consent that:

- (a) My insurer, my workshop and the General Insurance Association of Singapore ("GIA") may/are permitted to collect, use, disclose and/or process my personal data/personal information set out in this [form] and any other personal information provided by me or possessed by my insurer (collectively the "Personal Information") and disclose and transfer such Personal Information to all insurer(s) who have insured vehicle(s) involved in this accident (all insurer(s) who have insured vehicle(s) involved in this accident shall be collectively referred to as the "Insurers"), the Insurers' lawyers/law firms, the Monetary Authority of Singapore and any relevant government agency/authority (such as the police), for the purpose(s) of:
  - (i) processing, handling and/or dealing with my claims including the settlement of the claims and any necessary investigations relating to the claims;
  - (ii) investigating the accident and/or my claims;
  - (iii) carrying out and/or dealing with my instructions or responding to any enquiries by me;
  - (iv) administering my claims (including the mailing of correspondence, statements, invoices, reports or notices to me, which could involve disclosure of certain personal data about me to bring about delivery of the same as well as on the external cover of envelopes/mail packages); and/or
  - (v) complying with applicable law in administering, processing, handling and/or dealing with my claims.(collectively the "Purposes")
- (b) all insurer(s) who have insured vehicle(s) involved in this accident and the Insurers' lawyers/law firms, may/are permitted to collect, use, disclose and/or process my Personal Information for one or more of the above Purposes; and
- (c) my Personal Information may/can be disclosed by any of the Insurers and/or GIA to their third party service providers or agents(including their lawyers/law firms), which may be sited outside of Singapore, for one or more of the above Purposes.
- (d) my Personal Information will also be collected and used to compile claims history for the purpose of fraud detection, investigation and management in present and all future claims.
- (e) the information so collected under (d) above may be shared / disclosed:
  - (i) to all insurers and/or any other third parties that assist in evaluating, investigating, controlling or managing fraud, regulators, law enforcement and government agencies as reasonably required for the purposes stated, or
  - (ii) for complying with requirements under any regulations, laws or court orders.

  
Policyholder's Signature  
Date & Time:

  
Driver's Signature  
(If driver is not the policyholder)  
Date & Time:

  
Reporting Centre Personnel's Signature  
Name:  
NRIC/FIN No.:

**SKETCH PLAN**

Vp4 A = 6BJ 7283C

Vp4 B = 6BH 8783E

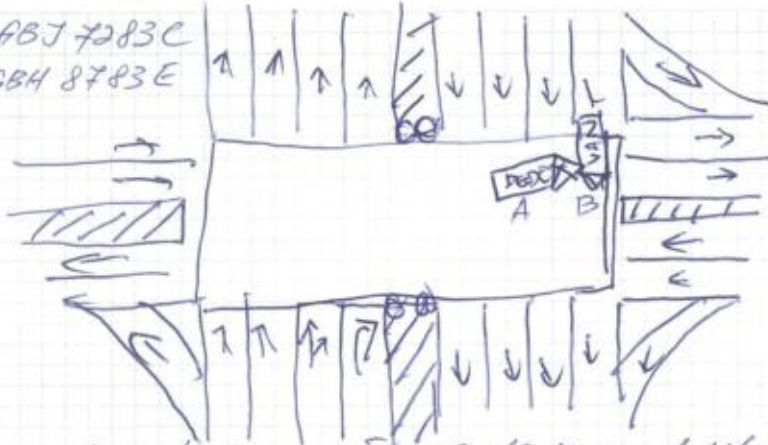

*Intersection between Euros Link and Ubi Ave 2*

**DESCRIBE CIRCUMSTANCES OF THE ACCIDENT**

*Please Refer to Attached*

**DECLARATION**

I/We declare the foregoing particulars are true in every respect.

Policyholder's Signature  
Date & Time:

Driver's Signature  
(If driver is not the policyholder)  
Date & Time:

Reporting Centre Personnel's Signature  
Name:  
NRIC/FIN No.:

GARMC SketchPlanForm\_V1

VAR-Vehicle Accident Report  
22/05/2020 @ 10:23

Reference #: 672049 - Complete  
305366 - FedExId Mohamad-Adib Mohamed-Shariff

Date Format throughout this document is:

DD/MM/YYYY @ Hr24:MM

Original Report: 0028-This is the ORIGINAL COPY of the accident after being saved as complete.  
Date of Accident: 22/05/2020 @ 10:23  
Date Entered (GMT): 22/05/2020 @ 09:33  
Date Completed (GMT): 24/05/2020 @ 12:40 Entering Mgr: 5265571 - May-Yin Priscilla Tan  
Date Last Modified (GMT): 24/05/2020 @ 12:40 Modified By: 5265571 - May-Yin Priscilla Tan  
Safety Specialist: 619000 San-Chuan Lek

**FedEx Driver** Primary FedEx: **Vehicle**  
Name: 305366 - Mohamad-Adib Mohamed-Shariff Singapore  
FAMIS Location: 0001011 Airport Id: SGSINH  
Org Code: 1223340405 Comat: SGSINHQ  
Investigating Manager: 5265571 - May-Yin Priscilla Tan

Determination: **Preventable - Accident** Serious?: **FedEx**

Accident Description: On May 22 at approximately 10:23hrs, crr was driving vehicle GBJ7283C and approaching the intersection to make a right turn to Kaki Bukit Ave 1. He observed that the traffic light was green. Upon checking and confirming that there were no cars driving straight in lanes 1 to 3, and the only vehicles moving off were to make a left turn to Kaki Bukit Ave 1, crr proceeded to inch forward to complete his right turn. However, half-way through his turn, he noticed a van speeding towards his direction, and even though he applied a jam brake, it was too late. His van had already collided with the van at the intersection.

Number of Vehicles Involved: 2 Hazmat Released? No

Posted Speed: 0 KMH School/Work Zone? N/A

Location of Accident:

Intersection between Eunos Link and Ubi Ave 2

Singapore, Singapore

Accident Type: FEC SIDESWIPE VEH2

Location Description: INTERSECTION-Controlled

Weather Condition: CLEAR

Lighting Condition: DAYLIGHT

Roadway Type: TWO-WAY

FedEx Vehicle(s) Involved

Primary Vehicle # - Vehicle

Asset #: 9667790

License # and State/Province and Country: GBJ7283

Placarded? No

Vehicle Action: TURNING RIGHT

Vehicle Interaction: COLLIDED WITH

Object Struck: CAR

Vehicle Speed: 25 KMH

Damage:

16+ Passenger Bus? No

Towed? Yes

VAR-Vehicle Accident Report  
22/05/2020 @ 10:23

Reference #: 672049 - Complete  
305366 - FedExId Mohamad-Adib Mohamed-Shariff

**Crushed - Front Center - Bumper**

Damage Description: **Bumper was broken and came off.**

Backing Sonar: **Not Installed**

Daytime Running Lights: **Not Installed**

Backing Camera: **Operational**

Loader Alarm: **Operational**

Passengers? **0**

Rental? **No**

FedEx Driver:

**001**

Name: **305366 - Mohamad-Adib Mohamed-Shariff**

Job Code and Title: **SG0003 - Sr Courier**

FAMIS Location ID: **305366 0001011**

Airport Id: **SGSINH**

OrgCode: **1223340405**

Comat: **SGSINHQ**

Budget Code: **0012713601**

Country: **Singapore**

Owning Manager: **5265571 - May-Yin Priscilla Tan**

Seatbelt in Use? **Yes**

License #: **S6934391J**

License State/Province: **SG**

License Type: **APAC - Singapore - Cars/Trucks < 2500 Kg - Class 3**

Employee Start Time: **0815**

Split Shift? **No**

Leave Building Time: **1005**

Trained on this Equipment? **Y**

Accident Occur During Training? **No**

**Driver meets the US HazMat fingerprint background check requirements? - N/A**

Citation (Moving Violation)? **No**

Citation (Non-Moving Violation)? **No**

Alcohol Tested? **No**

Drug Tested? **No**

Preventability Determination: **Preventable**

Reason for Determination: **Crr did not have right of way. Although the non-FedEx van was speeding, he had the right of way.**

**Non-FedEx Vehicle(s) Involved**

**Non-FedEx Vehicle # 1**

License # and State/Province: **GBH8783**

Vehicle Towed? **Yes**

Damage Description: **Front right was hit**

Damage Cost: **0**

**Non-FedEx Owner of Vehicle # 1:**

Owner Name: **Chang Aik Chua**

**Signatures**

Primary Driver: **305366 - Mohamad-Adib Mohamed-Shariff**

Date: \_\_\_\_ / \_\_\_\_ / \_\_\_\_

Owning Manager: **5265571 - May-Yin Priscilla Tan**

Date: \_\_\_\_ / \_\_\_\_ / \_\_\_\_





HOTLINE TEL: (65) 6419-3000

## CERTIFICATE OF INSURANCE

MOTOR VEHICLES (THIRD-PARTY RISKS AND COMPENSATION) ACT (CHAPTER 189)  
MOTOR VEHICLES (THIRD-PARTY RISKS AND COMPENSATION) RULES, 1960  
ROAD TRANSPORT ACT, 1987 (MALAYSIA)  
MOTOR VEHICLES (THIRD-PARTY RISKS) RULES, 1959 (MALAYSIA)

### THIRD PARTY COMMERCIAL MOTOR

CERTIFICATE NO. 999993998/100878980-00000

OWN DAMAGE EXCESS \$0.00 N/A

WINDSCREEN EXCESS N/A

(for policies with effect from 1<sup>st</sup> November 2002)

SUM INSURED S\$0.00

INSURING WITH COE/PARF No

1) VEHICLE REGISTRATION NO.

GBJ7283C

2) NAME OF INSURED

FEDERAL EXPRESS (SINGAPORE) PTE LTD

3) EFFECTIVE DATE OF THE COMMENCEMENT

02-Oct-2019

OF INSURANCE FOR THE PURPOSES OF THE ACT

4) DATE OF EXPIRY OF INSURANCE

01-Oct-2020

5) PERSON OR CLASSES OF PERSONS ENTITLED TO DRIVE \*

Any person who is driving on the Insured's order or with their permission.

Provided that the person driving is permitted in accordance with the licensing or other laws or regulations to drive the Motor Vehicle or has been so permitted and is not disqualified by order of a Court of Law or by reason of any enactment or regulation in that behalf from driving the Motor Vehicle.

### 6) LIMITATION AS TO USE \*

Use for the carriage of passengers or goods in connection with the Insured's business.

Use for social, domestic, pleasure purposes and business purposes of any person whom the vehicle is hired. The

Policy does not cover:

1) Use for racing, pace-making, reliability trial or speed-testing.

2) Use whilst drawing a trailer except the towing (other than for reward) of any one disabled mechanically propelled vehicle.

3) Use for the carriage of passengers for hire or reward by any person to whom the vehicle is hired.

LOSS OF USE NOT INCLUDED

\*NAMED DRIVER N/A

HIRE PURCHASE COMPANY NA

\* Limitations rendered inoperative by Section 8 of the Motor Vehicles (Third-Party Risks and Compensation) Act (Chapter 189) and Section 95 of the Road Transport Act, 1987 (Malaysia), are not to be included under these headings.

I / We hereby Certify that the policy to which this Certificate relates is issued in accordance with the provisions of the Motor Vehicles (Third-Party Risks and Compensation) Act (Chapter 189) and Part IV of the Road Transport Act, 1987 (Malaysia).

Issued In Singapore 18 Oct 2019

AIG ASIA PACIFIC INSURANCE PTE. LTD

030082-000  
MARSH (SINGAPORE) PTE LTD  
194 MARINA VIEW #09-02 ASIA SQUARE TOWER 187 SINGAPORE  
019146

Authorised Representative

ORIGINAL

SSPJSO

Driving License-NRIC-FF





Driving License-NRIC-Back

YOU ARE LICENSED TO DRIVE VEHICLES IN THE FOLLOWING CLASS(S)

| Class   | Description  | Valid Until |
|---------|--|-------------|
| Class 2 | Motor cars ≤ 2000 kg with ≤ 7 passengers, exclusive of the driver; and motor tractors/vehicles ≤ 2500 kg | 23 Sep 2007 |
| Class 4 | Heavy motor cars and motor tractors > 2500 kg  | 31 Jan 2011 |

S6934391J S / No. 9000133720

License No: S6934391J

NP 428A

3685240

NRIC No. S6934391J

Date of Issue: 10-03-2005

APT BLK 217A JURONG EAST STREET 21 #04-595  
SINGAPORE 601217

NRIC No: S6934391J Date: 26/11/2012 No: 6895741

Accident Photo



Accident Photo





Accident Photo



Accident Photo

