

SINGAPORE ACCIDENT STATEMENT

IMPORTANT NOTICE

1. Please report correctly the details of the accident to speed up the claims process.
2. This Form must be completed by the Policyholder and/or the Authorised Driver.
3. Information provided must be as truthful and accurate as possible. Any wilful misrepresentation or withholding of material facts may allow insurance companies to repudiate policy liability.
4. The issue and acceptance of this Form by insurance companies is not an admission of policy liability on the part of the insurance companies.
5. **Any false reporting may be referred to the Police for investigation.**
6. This report will be forwarded by the insurers of the GIA Records Management Centre established by the General Insurance Association of Singapore (GIA) for archiving and that copies of this report will, for a fee, be made available upon application by interested parties.
7. By the lodgement of this report to the insurers, you hereby consent to the archiving of this report at the centre and to copies of the report being made available aforesaid.

ACCIDENT STATEMENT

Date Of Report	26/05/2020 16:05
Date Of Accident	03/04/2020 16:25
Exact Location Of Accident	CHANGI BUSINESS PARK CENTRAL 1 TWDS CB PARK VISTA
Country/State of Loss	SINGAPORE

DETAILS OF OWN VEHICLE

Vehicle Registration Number	FBR2545M
Insured/Policyholder	
Name Of Registered Owner	TAY ENG SENG
NRIC No	SXXXX536B
Email Address	TAYES2308@GMAIL.COM
Mobile Phone No	(LOCAL) +65-97622036
Alternative Phone No	OFFICE-97622036

Vehicle Particulars

Manufacturer	YAMAHA
Model	AEROX GDR155R CVT
Exact Purpose for which vehicle was being used at time of accident	PRIVATE USE
Are you claiming under your own insurance policy for repair to your vehicle?	NO
If No, Please state action to be taken	THIRD PARTY
Vehicle Category	MOTORCYCLE

Insurance Company

Name of Insurance Company	MSIG INSURANCE (SINGAPORE) PTE. LTD.
Type Of Coverage	THIRD PARTY FIRE AND/OR THEFT
Fleet Policy	NO
Policy Number	MSD/VMS/20-508239-WTT
Cover Note Number	

Driver

Name of Driver	TAY ENG SENG
NRIC No	SXXXX536B
Date Of Birth	23/08/1971
Occupation	INDOOR
Date Of Driving Pass	11/01/2001
Driving Experience	19 YEARS AND 2 MONTHS
Gender	MALE
Mobile Number	(LOCAL) +65-97622036
Fax Number	
Contact Number	OFFICE-97622036
Email Address	TAYES2308@GMAIL.COM

Address	BLK 107C EDGEFIELD PLAINS #14-124
Postcode	823107
Was driver an employee of the Insured's Company	NO
If No, Relationship of the Driver with the Insured	OWNER
Vehicle Registration Number of Driver's Own Vehicle	-
	-
	-
Insurance Company of Driver's Own Vehicle	-
	-
	-

General Information of the Accident

Type Of Accident	COLLISION - CROSS JUNCTION
Weather Conditions	CLEAR
Road Surface	DRY

Other Information

Was any foreign vehicle involved in this accident?	NO
Number of vehicles (including own vehicle) involved in the accident	2
Was any body injured in the Accident?	YES
Was any injured conveyed to hospital by ambulance?	YES
Was any other material or property damaged?	YES
I have been approached by unknown person(s) soliciting/offering accident claims assistance.	NO
Number of Passengers (Including Driver)	1

Details of Police Action

Was the accident reported to the police?	YES
If Yes, Please state which Police Station	
Police Station Name	SENGKANG NEIGHBOURHOOD POLICE CENTRE
Police Station Address	ROAD: 2 SENGKANG SQUARE #01-02 SINGAPORE , POSTCODE: 545025 , COUNTRY: SINGAPORE
Police Station Contact	TEL NO: 1800 - 3438999 - FAX NO:
Was notice of intended Prosecution given?	NO
If Yes, against whom?	

Circumstances of Accident

REFER TO STATEMENT.

Attachment(s)

Are accident photos available for attachment?	YES
Was there any video captured by Car Camera?	NO
Was there any audio recorded?	NO

DETAILS OF OTHER VEHICLE PROPERTY 1

Vehicle Registration Number	SMQ3656U
Vehicle Make/Model/Colour	
Details Of Properties	
Vehicle Category	PRIVATE CAR
Name of Driver	
NRIC/Passport Number	
Contact Number	
Address	
Postcode	
Insurance Company Name	
Nature Of Damage	

No. Of Passenger (Including Driver)

DETAILS OF INJURED PERSON 1	
Name	TAY ENG SENG
Approximate Age	
Injuries Sustain	BODY
Injured person in which vehicle?	FBR2545M
Were seat belts worn?	
Was this injured conveyed to hospital by ambulance?	YES
Address	
Postcode	

Accident Sketch Plan

SKETCH PLAN

IMPORTANT NOTICE

1. Please report **correctly** the details of the accident to speed up the claims process.
2. This Form must be **completed by the Policyholder and/or the Authorised Driver**.
3. Information provided must be as **truthful and accurate as possible**. Any wilful misrepresentation or withholding of material facts may allow insurance companies to **repudiate policy liability**.
4. The issue and acceptance of this Form by insurance companies is not an admission of policy liability on the part of the insurance companies.
5. **Any false reporting may be referred to the Police for investigation.**
6. The report will be forwarded by the insurers of the GIA Records Management Centre established by the General Insurance Association of Singapore (GIA) for archiving and that copies of this report will for a fee be made available upon application by interested parties.
7. By the lodgment of this report to the insurers, you hereby consent to the archiving of this report at the centre and to copies of the report being made available aforesaid.
8. **Consent under the Personal Data Protection Act (PDPA)**

I understand, acknowledge, agree and consent that:

- (a) My insurer, my workshop and the General Insurance Association of Singapore ("GIA") may/are permitted to collect, use, disclose and/or process my personal data/personal information set out in this [form] and any other personal information provided by me or possessed by my insurer (collectively the "Personal Information") and disclose and transfer such Personal Information to all insurer(s) who have insured vehicle(s) involved in this accident (all insurer(s) who have insured vehicle(s) involved in this accident shall be collectively referred to as the "Insurers"), the Insurers' lawyers/law firms, the Monetary Authority of Singapore and any relevant government agency/authority (such as the police), for the purpose(s) of:
 - (i) processing, handling and/or dealing with my claims including the settlement of the claims and any necessary investigations relating to the claims;
 - (ii) investigating the accident and/or my claims;
 - (iii) carrying out and/or dealing with my instructions or responding to any enquiries by me;
 - (iv) administering my claims (including the mailing of correspondence, statements, invoices, reports or notices to me, which could involve disclosure of certain personal data about me to bring about delivery of the same as well as on the external cover of envelopes/mail packages); and/or
 - (v) complying with applicable law in administering, processing, handling and/or dealing with my claims (collectively the "Purposes")
- (b) all insurer(s) who have insured vehicle(s) involved in this accident and the Insurers' lawyers/law firms, may/are permitted to collect, use, disclose and/or process my Personal Information for one or more of the above Purposes; and
- (c) my Personal Information may/can be disclosed by any of the Insurers and/or GIA to their third party service providers or agents (including their lawyers/law firms), which may be sited outside of Singapore, for one or more of the above Purposes.
- (d) my Personal Information will also be collected and used to compile claims history for the purpose of fraud detection, investigation and management in present and all future claims.
- (e) the information so collected under (d) above may be shared / disclosed:
 - (i) to all insurers and/or any other third parties that assist in evaluating, investigating, controlling or managing fraud, regulators, law enforcement and government agencies as reasonably required for the purposes stated, or
 - (ii) for complying with requirements under any regulations, laws or court orders.

Policyholder's Signature

Date & Time: 26/5/2020

Driver's Signature

(If driver is not the policyholder)

Date & Time:

Reporting Centre Personnel's Signature

Name:

NRIC/FIN No.:

Accident Sketch Plan

SKETCH PLAN

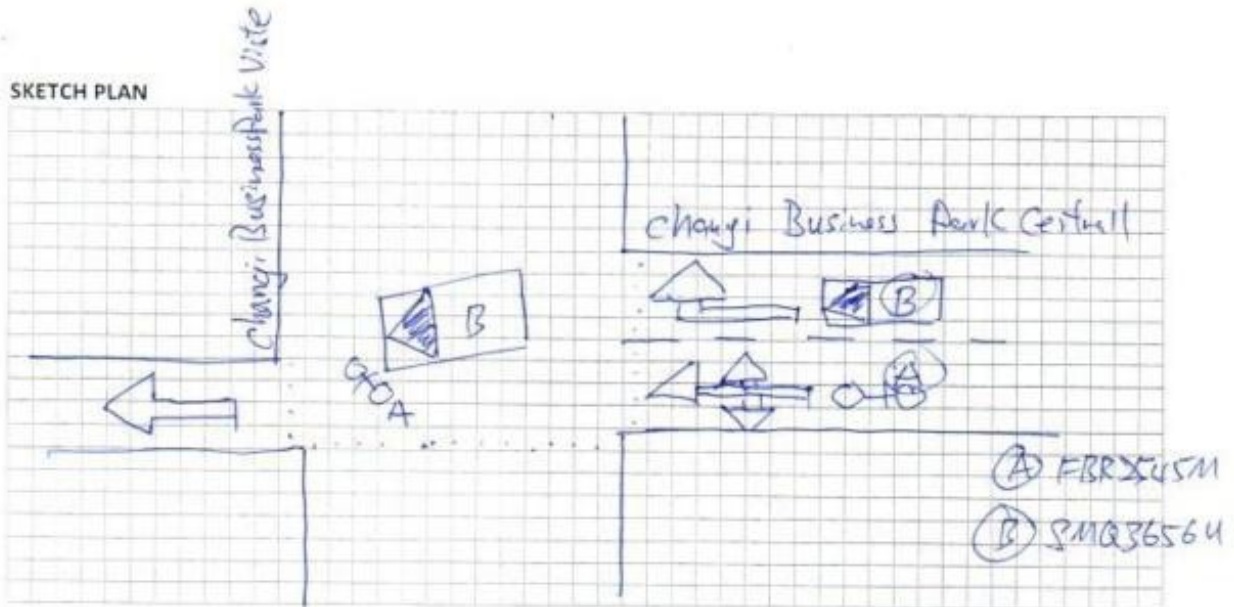

DESCRIBE CIRCUMSTANCES OF THE ACCIDENT

Refer to Police Report

DECLARATION

I/We declare the foregoing particulars are true in every respect.

Policyholder's Signature

Date & Time: 26/5/2020

GIABMC SketchPlanForm_V3

Driver's Signature

(If driver is not the policyholder)

Date & Time:

Reporting Centre Personnel's Signature

Name:

NRIC/FIN No.:

Police Report



**SINGAPORE
POLICE FORCE**



T/20200403/2100

Police Station Of Origin:
Sengkang N.P.C
2 Sengkang Square #01-02 SINGAPORE
545025
Tel No: 1800-343 8999

1 of 3
Report No. T/20200403/2100

REPORT OF A TRAFFIC ACCIDENT

Date/Time Report Made: 03/04/2020 20:25	Vide Report No.:	Station Diary No.: 75
--	------------------	--------------------------

Informant's Particulars

Name of Informant: TAY ENG SENG	Address: APT BLK 107C EDGEFIELD PLAINS #14-124 SINGAPORE 823107		
ID Type / ID No.: NRIC NO / S7129536B	Contact No.: Home/Office: Mobile: 97622036		
Nationality: SINGAPORE CITIZEN	Email:		
Sex: Male	Age: 48	Date of Birth: 23/08/1971	Type of Informant: Rider
Race: Chinese	Language:		Institution / School Name:
Occupation: WAREHOUSE SUPERVISOR	Driving Licence Information: Class: 2B Date of Expiry:		

General Information of the Accident

Type of Accident:	Injury Conveyed By Ambulance	Drink Drive: No	Date/Time of Accident: 03/04/2020 16:25	Type of Location: X-Junction
Location: Along Road 1 Traveling Toward Road 2 CHANGI BUSINESS PARK CENTRAL 1 CHANGI BUSINESS PARK VISTA				
Weather: Clear		Road Surface: Dry		Road Speed Limit:
Traffic Flow: Two Way		Traffic Control: Not Controlled		Traffic Volume: Light
Type of Collision: Between Moving Vehicles - Head To Side				Anyone conveyed by ambulance: No

Details of Vehicle Involved

Vehicle No.	Type	Make	Model	Color	Condition	No of Passenger
FBR2545M	Motorcycle	YAMAHA	AEROX GDR155R CVT	White	Slightly Damaged	0
SMQ3656U	Car					0

Details of Vehicle Insurance

Vehicle No.	Insurance Company	Insurance No	Effective	Expiry Date
-------------	-------------------	--------------	-----------	-------------

Police Report



**SINGAPORE
POLICE FORCE**



T/20200403/2100

Police Station Of Origin:
Sengkang N.P.C
2 Sengkang Square #01-02 SINGAPORE
545025
Tel No: 1800-343 8999

Report No. T/20200403

CONTINUATION OF REPORT

Details of Vehicle Insurance				
Vehicle No.	Insurance Company	Insurance No	Effective	Expiry Date
FBR2545M	MSIG INSURANCE (SINGAPORE) PTE. LTD.	MSDSMT20508239	30/03/2020	29/03/2021

Details of Person Involved			
Any Pedestrian Involved: No			
No. of Pedestrians Injured: NIL		Use of Pedestrian Crossing: NA	
Rider			
Name	TAY ENG SENG		ID No. S7129536B
Related Vehicle	FBR2545M (Motorcycle)		Contact No. 97622036
Hospital/Clinic	CHANGI GENERAL HOSPITAL		Class of Driving Licence & Expiry Date Class: 2B Date of Expiry: NIL
Date Treatment	NIL		Date Discharge NIL
No. of Days granted Medical Leave	03	Degree of Injury	NIL

Brief Details.

On 03/04/2020 at about 1625hrs, I was riding my motorbike registration plate number FBR2545M along Changi business park central 1 on the left lane. Beside my motorbike, there is one vehicle registration plate number SMQ3656U on the right lane. Both of us stopped at the traffic light.

When the traffic light turn green, I then move off and ride my motorbike to the turn as I turning right towards Changi business park vista and sudden the vehicle SMQ3656U go straight as such it hit on to my right side. It the cause my vehicle to fall from the left side.

The driver then alight from her vehicle and assisted me. She then called for ambulance and traffic police. Traffic police and ambulance arrive. I convey by ambulance to CGH and given 3 days of MC. I suffer injury on my left leg, left hand, head and twisted my right hand.

I wish to state that the left lane allow the vehicle to go straight, left and right and right lane only allow vehicle to turn right.

Police Report



SINGAPORE
POLICE FORCE



T/20200403/2100

Police Station Of Origin:
Sengkang N.P.C
2 Sengkang Square #01-02 SINGAPORE
545025
Tel No: 1800-343 8999

3 of 3

Report No. T/20200403/2100

CONTINUATION OF REPORT

Sketch Plan

Informant is not able to provide sketch plan

IMPORTANT: Please attach a copy of your vehicle's Insurance Certificate to this report. If you don't have the certificate with you now, please fax a copy to 65474885 stating the report number as reference.

Signature Of Officer Recording The Report: F / Sgt 3 ONG RONG HUI EDMUND 	Signature Of Informant: 
Signature Of Interpreter: Not applicable	Date/Time: 03/04/2020 20:25
Officer In Charge Of Case: TP / GIT / Sr Staff Sgt MOHAMMED FEROUZ BIN HUSSEIN Contact No.: 65476206  Signature: 	Classification Of Case: SN 035
Authentication Stamp NP168	Singapore Police Force

Accident Photo



Accident Photo



Accident Photo



Accident Photo



Accident Photo



Accident Photo



Accident Photo



Accident Photo



Accident Photo



Accident Photo



Accident Photo



Accident Photo



Accident Photo

