

NATIONAL Assessment Centre Services

Form NA-100

Page 1 of 2

Date In: 26/05/20	Job description:	Date & Time Completed	Done by
Ref No: NA/CT220005935/13	SAS e-filing		
Veh No: SMF5782H	E-mail (within 8hrs, A/C 2hrs)		
D.O.A: 24/05/20 2045	I-Motor Claim Form		
OD: TP Reporting Only	I-Motor W/O (Within: OD 2hrs, TP 4hrs)		
	I-Photo Uploaded		
	Assessment/Survey Report		
TP Insurer:	Ass't Report by Fax / Hand to Owner/Wksp		

Preferred Wksp / INC Assign Wksp / QW: (MCC)	Tel:	Fax:
TP Particulars:	Veh No: GX115T	INC () / Non-INC ()
Owner / Driver: ()	Tel:	()
Policy No: ()	Period: ()	Cover Type: ()
Confirmed by: ()	Date:	Time: ()
Insured/Driver Liability: () (%) [Note-Est. Status (WO): N: 0-20%; P: 21-79%; F: 80-100%]		
Year of Registration: ()	Warranty: YES () / NO ()	
Excess: (\$)	Loading: \$1,000 () / \$2,000 ()	

General Remarks:

() Walk-In Customer: Customer's information strictly Confidential & Strictly NO refer of repairer.

() Total Loss Case: to e-mail Insurer URGENTLY.

Drive-In () / Towed-In (); Invoice: YES () / NO (); Towing Co. ()

Remarks: (INC hotline: 6788/6616)	Date & Time Completed	Done by
1) Apply for Transport Allowance () / Courtesy Car ()		
2) QC Check / Post Repair Inspection ()		
3) Upload Resurvey Photo [Repair Cost > \$3000] ()		

Injury: _____

Date/Time	Actions

NA2003001	Invoice Preparation Checklist	Amc (\$)	Amc (\$)
Claimant's Particulars:	1) AR: Accident Reporting (\$30);		
Driver/Owner:	2) DA: Damage Assessment (\$100); INC (\$50)		
Contact No:	3) TP: Towing Fee \$40/\$45		
Damaged Portion:	4) FT: Follow-Through Survey \$120		
	5) FT: Follow-Through Survey (Resurvey) \$30		
	For claiming against INC Only (wef 10 Jan 2005)		
	6) TR: Re-inspection \$75		
	7) N1: Idao DA + SMRT Survey \$160		
	8) NTUC Additional Services:-		
	ON:		
	*N5: Courtesy Car / Tpl Allowance \$5		
	*N6: Repair Co-ordination \$10		
	*N7: Post Repair Inspection \$25		
	*N8: DV / Collect Excess Coordination \$5		
	TP (N11): TP (N-n INC) against INC \$20		
	9) N12: Idao Mobile 30		
QC Checked by (Engr-In-Charge):	Invoice dated	Fee Charged	
Auditors' Comments:	Invoice dated	Fee Charged	
Dat. 1:			
Dat. 2/3:			

SINGAPORE ACCIDENT STATEMENT

IMPORTANT NOTICE

- 1. Please report correctly the details of the accident to speed up the claims process.
- 2. This Form must be completed by the Policyholder and/or the Authorised Driver.
- 3. Information provided must be as truthful and accurate as possible. Any wilful misrepresentation or withholding of material facts may allow insurance companies to repudiate policy liability.
- 4. The issue and acceptance of this Form by insurance companies is not an admission of policy liability on the part of the insurance companies.
- 5. Any false reporting may be referred to the Police for investigation.
- 6. This report will be forwarded by the insurers of the GIA Records Management Centre established by the General Insurance Association of Singapore (GIA) for archiving and that copies of this report will, for a fee, be made available upon application by interested parties.
- 7. By the lodgement of this report to the insurers, you hereby consent to the archiving of this report at the centre and to copies of the report being made available aforesaid.

ACCIDENT STATEMENT	
Date Of Report	26/05/2020 15:03
Date Of Accident	24/05/2020 20:45
Exact Location Of Accident	HOUGANG AVE 4
Country/State of Loss	SINGAPORE
DETAILS OF OWN VEHICLE	
Vehicle Registration Number	SMF5782H
Insured/Policyholder	
Name Of Registered Owner	TAN XIONG WEI
NRIC No	SXXXX360J
Email Address	NOEMAIL
Mobile Phone No	(LOCAL) +65-90054236
Alternative Phone No	OTHERS-90054236
Vehicle Particulars	
Manufacturer	MITSUBISHI
Model	EVO
Exact Purpose for which vehicle was being used at time of accident	PRIVATE USE
Are you claiming under your own insurance policy for repair to your vehicle?	NO
If No, Please state action to be taken	THIRD PARTY
Vehicle Category	PRIVATE CAR
Insurance Company	
Name of Insurance Company	CHINA TAIPING INSURANCE (SINGAPORE) PTE. LTD.
Type Of Coverage	COMPREHENSIVE
Fleet Policy	NO
Policy Number	DMPCSNA000331220001
Cover Note Number	
Driver	
Name of Driver	TAN XIONG WEI
NRIC No	SXXXX360J
Date Of Birth	25/10/1983
Occupation	OUTDOOR
Date Of Driving Pass	23/12/2009
Driving Experience	10 YEARS AND 5 MONTHS
Gender	MALE
Mobile Number	(LOCAL) +65-90054236
Fax Number	
Contact Number	OTHERS-90054236
EMail Address	NOEMAIL

Address	BLK 440A FERNVALE LINK #23-175
Postcode	794440
Was driver an employee of the Insured's Company	NO
If No, Relationship of the Driver with the Insured	OWNER
Vehicle Registration Number of Driver's Own Vehicle	-
	-
	-
Insurance Company of Driver's Own Vehicle	-
	-
	-

General Information of the Accident

Type Of Accident	SIDE SWIPE
Weather Conditions	CLEAR
Road Surface	DRY

Other Information

Was any foreign vehicle involved in this accident?	NO
Number of vehicles (including own vehicle) involved in the accident	2
Was any body injured in the Accident?	YES
Was any injured conveyed to hospital by ambulance?	NO
Was any other material or property damaged?	YES
I have been approached by unknown person(s) soliciting/offering accident claims assistance.	NO
Number of Passengers (Including Driver)	2
Passenger 1	NAME: : LEONG CHAN HOU GENDER: : MALE

Details of Police Action

Was the accident reported to the police?	YES
If Yes, Please state which Police Station	
Police Station Name	TRAFFIC POLICE DIVISION HQ
Police Station Address	ROAD: 10 UBI AVENUE 3 , POSTCODE: 408865 , COUNTRY: SINGAPORE
Police Station Contact	TEL NO: 65470000 - FAX NO:
Was notice of intended Prosecution given?	NO
If Yes, against whom?	

Circumstances of Accident

PLS REFER TO THE POLICE REPORT: T/20200525/7001

Attachment(s)

Are accident photos available for attachment?	YES
Was there any video captured by Car Camera?	YES
Remarks/ Reasons:	WITH WORKSHOP
Was there any audio recorded?	NO

DETAILS OF OTHER VEHICLE PROPERTY 1

Vehicle Registration Number	GX115T
Vehicle Make/Model/Colour	
Details Of Properties	
Vehicle Category	COMMERCIAL VEHICLE
Name of Driver	
NRIC/Passport Number	

Contact Number
Address
Postcode
Insurance Company Name
Nature Of Damage
No. Of Passenger (Including Driver)

DETAILS OF INJURED PERSON 1

Name TAN XIONG WEI
Approximate Age
Injuries Sustain SLIGHT
Injured person in which vehicle? SMF5782H
Were seat belts worn? YES
Was this injured conveyed to hospital by ambulance? NO
Address
Postcode

DETAILS OF INJURED PERSON 2

Name LEONG CHAN HOU
Approximate Age
Injuries Sustain SLIGHT
Injured person in which vehicle? SMF5782H
Were seat belts worn? YES
Was this injured conveyed to hospital by ambulance? NO
Address
Postcode

IMPORTANT NOTICE

1. Please report correctly the details of the accident to speed up the claims process.
2. This Form must be completed by the Policyholder and/or the Authorised Driver.
3. Information provided must be as truthful and accurate as possible. Any wilful misrepresentation or withholding of material facts may allow Insurance companies to repudiate policy liability.
4. The issue and acceptance of this Form by insurance companies is not an admission of policy liability on the part of the Insurance companies.
5. Any false reporting may be referred to the Police for investigation.
6. The report will be forwarded by the insurers of the GIA Records Management Centre established by the General Insurance Association of Singapore (GIA) for archiving and that copies of this report will for a fee be made available upon application by interested parties.
7. By the lodgment of this report to the insurers, you hereby consent to the archiving of this report at the centre and to copies of the report being made available aforesaid.
8. Consent under the Personal Data Protection Act (PDPA)

I understand, acknowledge, agree and consent that:

- (a) My Insurer, my workshop and the General Insurance Association of Singapore ("GIA") may/are permitted to collect, use, disclose and/or process my personal data/personal information set out in this [form] and any other personal information provided by me or possessed by my Insurer (collectively the "Personal Information") and disclose and transfer such Personal Information to all Insurer(s) who have insured vehicle(s) involved in this accident (all insurer(s) who have insured vehicle(s) involved in this accident shall be collectively referred to as the "Insurers"), the Insurers' lawyers/law firms, the Monetary Authority of Singapore and any relevant government agency/authority (such as the police), for the purpose(s) of:
 - (i) processing, handling and/or dealing with my claims including the settlement of the claims and any necessary investigations relating to the claims;
 - (ii) Investigating the accident and/or my claims;
 - (iii) carrying out and/or dealing with my instructions or responding to any enquiries by me;
 - (iv) administering my claims (including the mailing of correspondence, statements, invoices, reports or notices to me, which could involve disclosure of certain personal data about me to bring about delivery of the same as well as on the external cover of envelopes/mail packages); and/or
 - (v) complying with applicable law in administering, processing, handling and/or dealing with my claims (collectively the "Purposes")
- (b) all insurer(s) who have insured vehicle(s) involved in this accident and the Insurers' lawyers/law firms, may/are permitted to collect, use, disclose and/or process my Personal Information for one or more of the above Purposes; and
- (c) my Personal Information may/can be disclosed by any of the Insurers and/or GIA to their third party service providers or agents (including their lawyers/law firms), which may be sited outside of Singapore, for one or more of the above Purposes.
- (d) my Personal Information will also be collected and used to compile claims history for the purpose of fraud detection, investigation and management in present and all future claims.
- (e) the information so collected under (d) above may be shared / disclosed:
 - (i) to all insurers and/or any other third parties that assist in evaluating, investigating, controlling or managing fraud, regulators, law enforcement and government agencies as reasonably required for the purposes stated, or
 - (ii) for complying with requirements under any regulations, laws or court orders.



Policyholder's Signature
Date & Time:



Driver's Signature
(If driver is not the policyholder)
Date & Time:

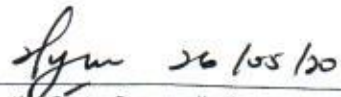

Reporting Centre Personnel's Signature
Name:
NRIC/FIN No.:

SKETCH PLAN

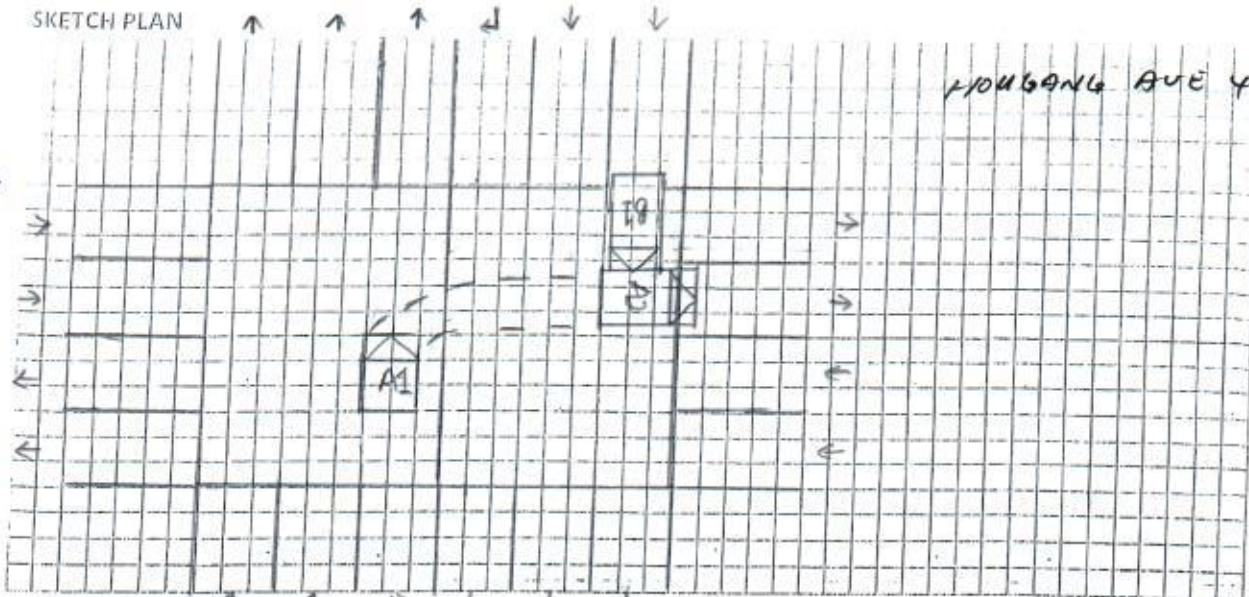

Vehicle A:
SMF5782H

Vehicle B:
GX11ST

DESCRIBE CIRCUMSTANCES OF THE ACCIDENT

Refer to police report. T/20200525/7001

DECLARATION

I/We declare the foregoing particulars are true in every respect.



Policyholder's Signature
Date & Time:

at 10:00 AM on 25/05/2020

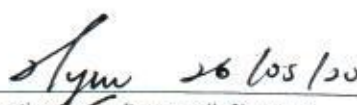

Driver's Signature
(If driver is not the policyholder)
Date & Time:

 26/05/20

Reporting Centre Personnel's Signature
Name:
NRIC/FIN No.:



SINGAPORE POLICE FORCE



T/20200525/7001

Police Station Of Origin:
Traffic Police
10 Ubi Avenue 3 SINGAPORE 408865
Tel No: 65470000

1 of 3

Report No. T/20200525/7001

REPORT OF A TRAFFIC ACCIDENT

Date/Time Report Made: 25/05/2020 12:45		Vide Report No.:		Station Diary No.:	
Informant's Particulars					
Name of Informant: TAN XIONGWEI			Address: APT BLK 440A FERNVALE LINK #23-175 SINGAPORE 791440		
ID Type / ID No.: NRIC NO / S8335360J			Contact No.: Home/Office: Mobile: 90054236		
Nationality: SINGAPORE CITIZEN			Email: mr_apl3@yahoo.com		
Sex: Male	Age: 36	Date of Birth: 25/10/1983	Type of Informant: Driver		
Race: Chinese			Language: English		Institution / School Name:
Occupation: SHELL TECHNICIAN			Driving Licence Information: Class: 2B,2A,2,3 Date of Expiry:		

General Information of the Accident

Type of Accident:	Injury Others	Drink Drive: No	Date/Time of Accident: 24/05/2020 20:45	Type of Location: X-Junction
Location: HOUGANG AVENUE 4				
Weather: Clear		Road Surface: Dry		Road Speed Limit:
Traffic Flow: Two Way		Traffic Control: Traffic Light - Working		Traffic Volume: Moderate
Type of Collision: Between Moving Vehicles - Head To Side				Anyone conveyed by ambulance: No

Details of Vehicle Involved

Vehicle No.	Type	Make	Model	Color	Condition	No of Passenger
GX115T	Van		TOYOTA	White		0
SMF5782H	Car	MITSUBISHI	EVO IX GT	Silver		0

Details of Vehicle Insurance

Vehicle No.	Insurance Company	Insurance No	Effective	Expiry Date
SMF5782H	CHINA TAIPING INSURANCE (SINGAPORE) PTE. LTD.	DMPCSNA0003312 2001	11/04/2020	10/04/2021



**SINGAPORE
POLICE FORCE**



T/20200525/7001

Police Station Of Origin:
Traffic Police
10 Ubi Avenue 3 SINGAPORE 408865
Tel No: 65470000

2 of 3

Report No. T/20200525/7001

CONTINUATION OF REPORT

Details of Person Involved			
Any Pedestrian Involved: No			
No. of Pedestrians Injured: NIL		Use of Pedestrian Crossing: NA	
Driver			
Name	TAN XIONGWEI	ID No.	S8335360J
Related Vehicle	SMF5782H (Car)	Contact No.	90054236
Hospital/Clinic	MOUNT ALVERNIA HOSPITAL	Class of Driving Licence & Expiry Date	Class: 2B,2A,2,3 Date of Expiry: NIL
Date Treatment	NIL	Date Discharge	NIL
No. of Days granted Medical Leave	05	Degree of Injury	Slight
Passenger			
Name	LEONG CHAN HOU	ID No.	S8718444G
Related Vehicle	NIL	Contact No.	82238403
Hospital/Clinic	MOUNT ALVERNIA HOSPITAL	Class of Driving Licence & Expiry Date	Class: NIL Date of Expiry: NIL
Date Treatment	NIL	Date Discharge	NIL
No. of Days granted Medical Leave	05	Degree of Injury	Slight

Brief Details.

ON THE STATED TIME AND DATE I WAS TRAVELLING ALONG BUANGKOK GREEN , TURNING TOWARDS HOUGANG AVE 4 , ALL OF A SUDDEN VEHICLE GX115T BEAT THE RED LIGHT AND HIT ONTO MY PASSENGER SIDE . BOTH ME AND MY PASSENGER WAS INJURED AND WENT TO THE HOSPITAL . WE EXCHANGE PARTICULAR AND AGREED TO PROCEED INSURANCE CLAIM.



**SINGAPORE
POLICE FORCE**



T/20200525/7001

Police Station Of Origin:
Traffic Police
10 Ubi Avenue 3 SINGAPORE 408865
Tel No: 65470000

3 of 3

Report No. T/20200525/7001

CONTINUATION OF REPORT

Sketch Plan

Informant is not able to provide sketch plan

Signature Of Officer Recording The Report:
Not applicable

Signature Of Interpreter:
Not applicable

Officer In Charge Of Case:
TP / TPHQ /
YEO GEAK ENG CECILIA
Contact No.: 65476404

Authentication Stamp

NP168

Signature Of Informant:
The identity of the person making this report has
been authenticated by SingPass. No signature is
required.

Date/Time:
25/05/2020 12:45

Classification Of Case:

Date of Accident : 24-05-2010 Accident Time: 2045Hrs (24-HR-Format)
 Accident Place : Hougang Ave 4
 Vehicle Reg. No. (Car Plate No.) : SMF5782H
 Vehicle Make/Model : Mitsubishi Evo 1X GT
 Insurance Company : China Taiping Policy No. _____
 Owner or Company Name / IC No. : Tan Xiong Wei S8335360J
 Owner or Company Contact No. : 90054236 Owner's Hp _____ Company Tel _____
 DRIVER'S Name / IC No. : Tan Xiong Wei S835360J
 DRIVER'S Date Of Birth : 25-10-1983 DRIVER'S License Pass Date _____
 Relationship of Owner & Driver : Spouse \ Parents \ Children \ Sibling \ Employee \ Others: _____
 DRIVER'S Address : BK 440A Fernvale Link #23-175 S791440
 DRIVER'S Contact No./ Alt No. : 1) 90054236 2) _____
 DRIVER'S Occupation : INDOOR \ OUTDOOR (e.g. working inside or outside office)
 Email Address : _____
 Weather & Road Surface : CLEAR & DRY \ RAINING & WET \ AFTER RAIN & WET
 Reporting Type : Reporting Only \ Claim Other Party \ Claim Own Insurance
 Number of Passengers (Including Driver): 02 - P/s friend - male passenger
 Was there any video Captured by car camera: YES injuries for both - 5 days inc.
 Exact purpose for which vehicle was being used at the time of accident: Private use \ Work purpose

Other Party Driver's Particular (if any)

Vehicle Reg. No: <u>GX1157</u>	Vehicle Reg. No: _____
Vehicle Make/Model: <u>Toyota</u>	Vehicle Make/Model: _____
Name Driver: _____	Name Driver: _____
IC No. Driver: _____	IC No. Driver: _____
Driver's Contact & Add: _____	Driver's Contact & Add: _____

Motor Private Car

MX1F

R SN

AN0655A

Cov. Type: C

CERTIFICATE OF INSURANCE

Motor Vehicles (Third-Party Risks and Compensation) Act (Chapter 189)
Motor Vehicles (Third-Party Risks and Compensation) Rules, 1960
Road Transport Act, 1987 (Malaysia)
Motor Vehicles (Third-Party Risks) Rules, 1959 (Malaysia)

CERTIFICATE No.

DMPCSNA00033122001

Engine No.: 4G63LS4735

Cha. No.: CT9A0405781

1. Index Mark and Registration
Number of Vehicle

SMF5782H

AUTOSAFE

2. Name of Policy Holder

TAN XIONG WEI

3. Effective date of the Commencement of
Insurance for the purposes of the Regulations,
Ordinance or Enactment

11/04/2020

Named Drivers Ex Sect. I

\$S\$1,500.00

Additional Ex Other than Named Drivers:

Ex Sect. I - Age <= 25

\$S\$3,000.00

Ex Sect. I - Age >= 26

\$S\$500.00

* Age as at date of accident

EX ON WINDSCREEN

\$S\$100.00

4. Date of Expiry of Insurance

10/04/2021

5. Persons or Classes of Persons entitled to drive*

(a) The Policyholder.

(b) Any other person who is driving on the Policyholder's order or with his permission.

Provided that the person driving is permitted in accordance with the licensing or other laws or regulations to drive the Motor Vehicle or has been so permitted and is not disqualified by order of a Court of Law or by reason of any enactment or regulation in that behalf from driving the Motor Vehicle.

6. Limitations as to use*

Use for social, domestic and pleasure purposes and for the Policyholder's business.

The policy does not cover use for hire or reward tuition driving test racing pace-making, reliability trial, speed-testing, the carriage of goods other than samples in connection with any trade or business or use for any purpose in connection with the Motor Trade.

Excess whichever is applicable for losses occurring outside Singapore (Constructive Total Loss/Theft) will be doubled.

One time Waiver of Excess for the first \$S\$500 will apply to the Insured and Named Drivers in the event of Own Damage Claim at our Authorised Workshops for each Policy Year.

HIRE PURCHASE CO.: RICARDO CARS PTE LTD AS HP OWNER

* Limitations rendered inoperative by Section 8 of the Motor Vehicles (Third-Party Risks and Compensation) Act (Chapter 189) and Section 95 of the Road Transport Act 1987 (Malaysia), are not to be included under these headings.

I/We hereby Certify that the policy to which this Certificate relates is issued in accordance with the provisions of the Motor Vehicles (Third-Party Risks and Compensation) Act (Chapter 189) and Part IV of the Road Transport Act, 1987 (Malaysia).

Please see reverse

For CHINA TAIPING INSURANCE (SINGAPORE) PTE. LTD.

Issued By:

Ho Li Hwa Irene

Authorised Officer

杨亚美

Authorised Signatory