

# NATIONAL Assessment Centre Services. [ver 1 Jan'05] MMA 120047920

Date In: 26/5/20 15:03	Job description	Date & Time Completed	Done by
Ref No: MAI C72 2000 5934 144	SAS e-filing		
Veh No: YN 2751 H	E-mail (within 3hrs, AIC 2hrs)		
DDA: 23/5/20 11:30	I-Motor Claim Form		
(1) (1) Reporting Only	I-Motor W/O (Within: OD 2hrs, TP 4hrs)		
TP Insurer:	I-Photo Uploaded		
	Assessment/Survey Report		
	Ass't Report by Fax / Hand to Owner/Wksp		

Preferred Wksp / INC Assign Wksp / QW: (	Tel:	Fax:
TP Particulars:	Veh No: XD 7036X	INC ( ) / Non-INC ( )
Owner / Driver: (	Tel:	( )
Policy No: (	Period: (	Cover Type: (
Confirmed by: (	Date:	Time:
Insured/Driver Liability: (	% [Note-Est. Status (WO): N: 0-20%; P: 21-79% P: 80-100%]	
Year of Registration: (	Warranty: YES ( ) / NO ( )	
Excess: (\$	Loading: \$1,000 ( ) / \$2,000 ( )	

General Remarks:

( ) Walk-In Customer: Customer's information strictly Confidential & Strictly NO refer of repairer.

( ) Total Loss Case: to e-mail Insurer URGENTLY.

Drive-In ( ) / Towed-In ( ) ; Invoice: YES ( ) / NO ( ) ; Towing Co: ( )

Remarks: (INC Refine: 6789 6616)	Date & Time Completed	Done by
1) Apply for Transport Allowance ( ) / Courtesy Car ( )		
2) QC Check / Post Repair Inspection ( )		
3) Upload Resurvey Photo [Repair Cost > \$3000] ( )		

Injury: \_\_\_\_\_

Date/Time	Actions

MA 2003044	Invoice Preparation Checklist	Amo (\$)	ASH (\$)
Claimant's Particulars:	1) AR: Accident Reporting (\$30);	30.00	
Driver/Owner:	2) DA: Damage Assessment (\$100); INC (\$30)		
Contact No:	3) TP: Towing Fee \$40/\$45		
Damaged Portion:	4) FT: Follow-Through Survey \$120		
QC Checked by (Engr-In-Charge):	5) PT: Follow-Through Survey (Resurvey) \$30		
Auditors Comments:	For claiming against INC Only (wef 10 Jan 2003)		
Ref:	6) TR: Re-Inspection \$75		
	7) N1: Idao DA + SMRT Survey \$160		
	8) NTUC Additional Services:		
	ON:		
	*N3: Courtesy Car / Tpt Allowance \$5		
	*N6: Repair Co-ordination \$10		
	*N7: Post Repair Inspection \$25		
	*N8: DV / Collect Excess Coordination \$5		
	TP (N11): TP (Inc in INC) against INC \$20		
	9) N12: Idao Mobile \$0		
	Invoice dated	Fax Charged	
	Invoice dated	Fax Charged	



## SINGAPORE ACCIDENT STATEMENT

### IMPORTANT NOTICE

1. Please report correctly the details of the accident to speed up the claims process.
2. This Form must be completed by the Policyholder and/or the Authorised Driver.
3. Information provided must be as truthful and accurate as possible. Any wilful misrepresentation or withholding of material facts may allow insurance companies to repudiate policy liability.
4. The issue and acceptance of this Form by insurance companies is not an admission of policy liability on the part of the insurance companies.
5. Any false reporting may be referred to the Police for investigation.
6. This report will be forwarded by the insurers of the GIA Records Management Centre established by the General Insurance Association of Singapore (GIA) for archiving and that copies of this report will, for a fee, be made available upon application by interested parties.
7. By the lodgement of this report to the insurers, you hereby consent to the archiving of this report at the centre and to copies of the report being made available aforesaid.

### ACCIDENT STATEMENT

Date Of Report	26/05/2020 15:03
Date Of Accident	23/05/2020 11:30
Exact Location Of Accident	AYE TWDS CITY (AT CORPORATION FLYOVER)
Country/State of Loss	SINGAPORE

### DETAILS OF OWN VEHICLE

Vehicle Registration Number	YN2751H
<b>Insured/Policyholder</b>	
Name Of Registered Owner	COOL LINK & MARKETING PTE LTD
Co Reg No	2XXXXX404Z
Email Address	NOEMAIL
Mobile Phone No	
Alternative Phone No	OFFICE-83868892

### Vehicle Particulars

Manufacturer	ISUZU
Model	-
Exact Purpose for which vehicle was being used at time of accident	COMMERCIAL
Are you claiming under your own insurance policy for repair to your vehicle?	NO
If No, Please state action to be taken	THIRD PARTY
Vehicle Category	COMMERCIAL VEHICLE

### Insurance Company

Name of Insurance Company	CHINA TAIPING INSURANCE (SINGAPORE) PTE. LTD.
Type Of Coverage	COMPREHENSIVE
Fleet Policy	NO
Policy Number	DMCVSNA00012202004
Cover Note Number	

### Driver

Name of Driver	LU XIAOLIN
NRIC No	GXXXX406W
Date Of Birth	30/12/1985
Occupation	OUTDOOR
Date Of Driving Pass	27/11/2017
Driving Experience	2 YEARS AND 5 MONTHS
Gender	MALE
Mobile Number	(LOCAL) +65-83868892
Fax Number	
Contact Number	
Email Address	NOEMAIL

Address	33 CHIN BEE CRES
Postcode	619901
Was driver an employee of the Insured's Company	YES
If No, Relationship of the Driver with the Insured	
Vehicle Registration Number of Driver's Own Vehicle	-
	-
Insurance Company of Driver's Own Vehicle	-
	-
	-

#### General Information of the Accident

Type Of Accident	COLLISION - HEAD TO REAR
Weather Conditions	CLEAR
Road Surface	DRY

#### Other Information

Was any foreign vehicle involved in this accident?	NO
Number of vehicles (including own vehicle) involved in the accident	2
Was any body injured in the Accident?	NO
Was any injured conveyed to hospital by ambulance?	
Was any other material or property damaged?	YES
I have been approached by unknown person(s) soliciting/offering accident claims assistance.	NO
Number of Passengers (Including Driver)	0

#### Details of Police Action

Was the accident reported to the police?	NO
If Yes, Please state which Police Station	
Was notice of intended Prosecution given?	NO
If Yes, against whom?	

#### Circumstances of Accident

REFER TO STATEMENT.

#### Attachment(s)

Are accident photos available for attachment?	YES
Was there any video captured by Car Camera?	NO
Was there any audio recorded?	NO

#### DETAILS OF OTHER VEHICLE PROPERTY 1

Vehicle Registration Number	XD7036X
Vehicle Make/Model/Colour	
Details Of Properties	
Vehicle Category	COMMERCIAL VEHICLE
Name of Driver	
NRIC/Passport Number	
Contact Number	
Address	
Postcode	
Insurance Company Name	
Nature Of Damage	
No. Of Passenger (Including Driver)	



## SKETCH PLAN

### IMPORTANT NOTICE

1. Please report correctly the details of the accident to speed up the claims process.
2. This Form must be completed by the Policyholder and/or the Authorised Driver.
3. Information provided must be as truthful and accurate as possible. Any wilful misrepresentation or withholding of material facts may allow insurance companies to repudiate policy liability.
4. The issue and acceptance of this Form by insurance companies is not an admission of policy liability on the part of the insurance companies.
5. Any false reporting may be referred to the Police for investigation.
6. The report will be forwarded by the insurers of the GIA Records Management Centre established by the General Insurance Association of Singapore (GIA) for archiving and that copies of this report will for a fee be made available upon application by interested parties.
7. By the lodgment of this report to the insurers, you hereby consent to the archiving of this report at the centre and to copies of the report being made available aforesaid.
8. **Consent under the Personal Data Protection Act (PDPA)**

I understand, acknowledge, agree and consent that:

- (a) My insurer, my workshop and the General Insurance Association of Singapore ("GIA") may/are permitted to collect, use, disclose and/or process my personal data/personal information set out in this [form] and any other personal information provided by me or possessed by my insurer (collectively the "Personal Information") and disclose and transfer such Personal Information to all insurer(s) who have insured vehicle(s) involved in this accident (all insurer(s) who have insured vehicle(s) involved in this accident shall be collectively referred to as the "Insurers"), the Insurers' lawyers/law firms, the Monetary Authority of Singapore and any relevant government agency/authority (such as the police), for the purpose(s) of:
  - (i) processing, handling and/or dealing with my claims including the settlement of the claims and any necessary investigations relating to the claims;
  - (ii) investigating the accident and/or my claims;
  - (iii) carrying out and/or dealing with my instructions or responding to any enquiries by me;
  - (iv) administering my claims (including the mailing of correspondence, statements, invoices, reports or notices to me, which could involve disclosure of certain personal data about me to bring about delivery of the same as well as on the external cover of envelopes/mail packages); and/or
  - (v) complying with applicable law in administering, processing, handling and/or dealing with my claims. (collectively the "Purposes")
- (b) all Insurer(s) who have insured vehicle(s) involved in this accident and the Insurers' lawyers/law firms, may/are permitted to collect, use, disclose and/or process my Personal Information for one or more of the above Purposes; and
- (c) my Personal Information may/can be disclosed by any of the Insurers and/or GIA to their third party service providers or agents (including their lawyers/law firms), which may be sited outside of Singapore, for one or more of the above Purposes.
- (d) my Personal Information will also be collected and used to compile claims history for the purpose of fraud detection, investigation and management in present and all future claims.
- (e) the information so collected under (d) above may be shared / disclosed:
  - (i) to all insurers and/or any other third parties that assist in evaluating, investigating, controlling or managing fraud, regulators, law enforcement and government agencies as reasonably required for the purposes stated, or
  - (ii) for complying with requirements under any regulations, laws or court orders.



Policyholder's Signature  
Date & Time:

Driver's Signature  
(If driver is not the policyholder)  
Date & Time:

Reporting Centre Personnel's Signature  
Name:  
NRIC/FIN No.:

# SKETCH PLAN

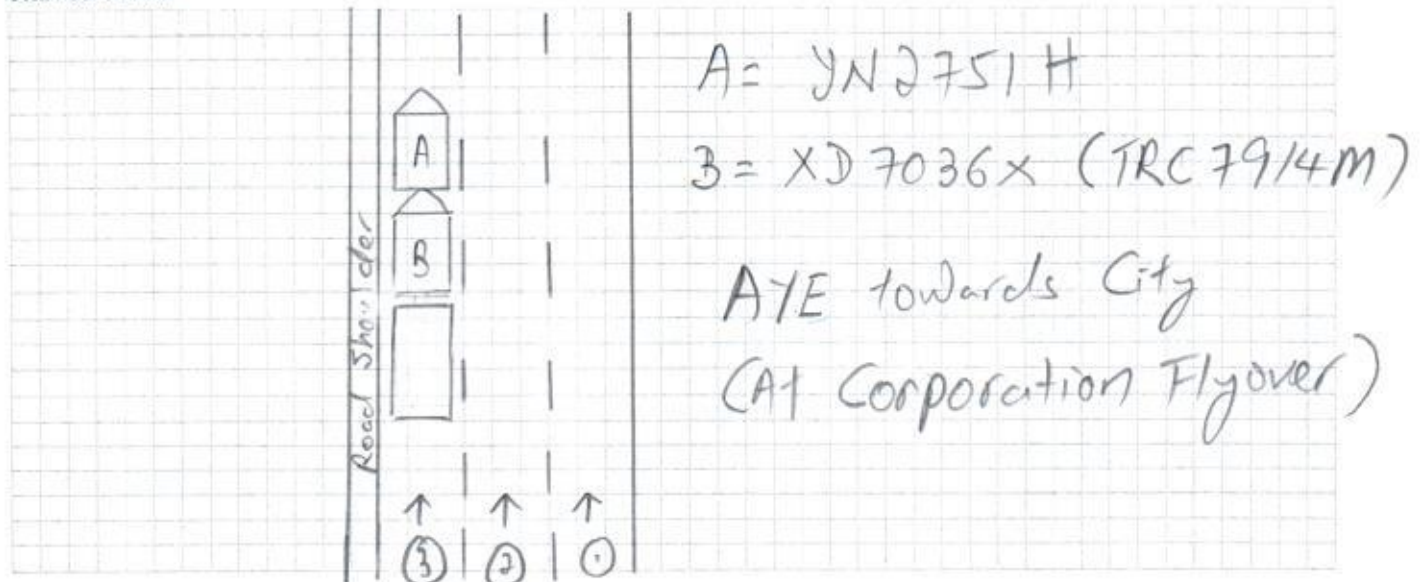

## DESCRIBE CIRCUMSTANCES OF THE ACCIDENT

Refer to attached

### DECLARATION

I/We declare the foregoing particulars are true in every respect.



Policyholder's Signature  
Date & Time:

Driver's Signature  
(If driver is not the policyholder)  
Date & Time:

Reporting Centre Personnel's Signature  
Name:  
NRIC/FIN No.:



On 23.05.2020 at about 11:30 hours along AYE towards City (At Corporation Flyover). My vehicle (A) was stopped on lane 3 along the above mentioned location due to vehicle breakdown and waiting for tow truck service.

When I was waiting for the tow truck service on the roadside, suddenly I saw vehicle (B) was approaching very fast from behind without noticing my vehicle (A) and subsequently collided onto rear portion of my vehicle (A). The great impact caused the rear cargo of my vehicle (A) collided onto front portion thus causing the front engine oil leaked.

Vehicle (A): YN 2751H

Vehicle (B): XD 7036X (TRC 7914M)



Motor Commercial

MZ300/C

R SN

AN0589A

Cov. Type: C

**CERTIFICATE OF INSURANCE**

Motor Vehicles (Third-Party Risks and Compensation) Act (Chapter 189)  
Motor Vehicles (Third-Party Risks and Compensation) Rules, 1960  
Road Transport Act, 1987 (Malaysia)  
Motor Vehicles (Third-Party Risks) Rules, 1959 (Malaysia)

CERTIFICATE No.

DMCVSNA00012202004

Engine No.: 4HK1958305

Cha. No.: JAANPR75HB7102440

1. Index Mark and Registration  
Number of Vehicle

YN2751H

AUTOSAFE  
=====

2. Name of Policy Holder

COOL LINK & MARKETING PTE LTD

3. Effective date of the Commencement of  
Insurance for the purposes of the Regulations,  
Ordinance or Enactment

01/03/2020

Excess Sect I : S\$800.00  
EX ON WINDSCREEN : S\$100.00

4. Date of Expiry of Insurance

28/02/2021

5. Persons or Classes of Persons entitled to drive\*

Any person who is driving on the Policyholder's order or with their permission.

Provided that the person driving is permitted in accordance with the licensing or other laws or regulations to drive the Motor Vehicle or has been so permitted and is not disqualified by order of a Court of Law or by reason of any enactment or regulation in that behalf from driving the Motor Vehicle.

6. Limitations as to use.\*

- (1) Use in connection with the Policyholder's business.
- (2) Use for the carriage of passengers (other than for hire or reward) in connection with the Policyholder's business.
- (3) Use for social, domestic or pleasure purposes.

The Policy does not cover

- (1) Use for hire or reward or racing, pace-making, reliability trial or speed testing.
- (2) Use whilst drawing a trailer except the towing of any one disabled mechanically propelled vehicle.

HIRE PURCHASE CO. : UNITED OVERSEAS BANK LIMITED AS HP OWNER

\* Limitations rendered inoperative by Section 8 of the Motor Vehicles (Third-Party Risks and Compensation) Act (Chapter 189) and Section 95 of the Road Transport Act 1987 (Malaysia), are not to be included under these headings.

**I/We hereby Certify** that the policy to which this Certificate relates is issued in accordance with the provisions of the Motor Vehicles (Third-Party Risks and Compensation) Act (Chapter 189) and Part IV of the Road Transport Act, 1987 (Malaysia).

Please see reverse

Issued By:

Lim Lee Choo  
Authorised Officer



For CHINA TAIPING INSURANCE (SINGAPORE) PTE. LTD.

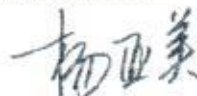

Authorised Signatory



## SINGAPORE ACCIDENT STATEMENT

Accident Date: 23/05/20	Time: 11:30	(hh:mm) 24 hr format
Location AYE towards City (AT Corporation Flyover)		
Vehicle Number YN2751H		
Insured Name Cool Link & Marketing Pte Ltd		
NRIC/FIN 200101404Z	Contact Number	
Make Isuzu	Model NPR75UH5A	
Are you claiming under your own insurance policy for repair to your vehicle?		
( ) Yes If No, Pls select: ( <input checked="" type="checkbox"/> ) Third Party ( ) Reporting		
Insurance Company China Taiping		
Type of Policy ( <input checked="" type="checkbox"/> ) Comprehensive ( ) Third Party Fire & Theft ( ) TP Only		
Policy Number DMKVSNA00012202004		
Name of Driver Lu Xiaolin		( ) Same as Insured
NRIC/FIN G 8554406W	Contact Number 8386 8892	
Date of Birth 30/12/1985		
Driving Pass Date 27/11/2017		
Occupation ( ) Indoor ( <input checked="" type="checkbox"/> ) Outdoor		
Gender ( <input checked="" type="checkbox"/> ) Male ( ) Female		
Email Address 85red@163.com		( ) NO EMAIL
Address of Driver 33, Chin Bee Crescent, SC619901		
Was driver an employee of the Insured's Company? ( <input checked="" type="checkbox"/> ) Yes ( ) No		
If No, Relationship of the Driver with the Insured		
( ) Owner ( ) Spouse ( ) Friend ( ) Relative ( ) Children ( ) Sibling		
Does the Driver Own Any Other Vehicle? ( ) Yes ( ) No		
If Yes, Vehicle Registration Number of Driver's Own Vehicle		
Insurance Company of Driver's Own Vehicle		
Weather Conditions ( <input checked="" type="checkbox"/> ) Clear ( ) Raining ( ) Others		
Road Surface ( <input checked="" type="checkbox"/> ) Dry ( ) Wet ( ) Others		
Was any foreign vehicle involved in this accident? ( ) Yes ( <input checked="" type="checkbox"/> ) No		
Was anybody injured in the accident? ( ) Yes ( <input checked="" type="checkbox"/> ) No		
If yes, injured detail		
Was there any video captured by Car Camera? ( ) Yes ( <input checked="" type="checkbox"/> ) No		
Was the Accident reported to the Police? ( ) Yes ( <input checked="" type="checkbox"/> ) No If yes attach police report		
DETAILS OF 3 <sup>rd</sup> party	Name / Nric	Contact
Veh B XD7036X		
Veh C		
Veh D		
Veh E		
Veh F		

No body inside lorry.