

SINGAPORE ACCIDENT STATEMENT

IMPORTANT NOTICE

1. Please report correctly the details of the accident to speed up the claims process.
2. This Form must be completed by the Policyholder and/or the Authorised Driver.
3. Information provided must be as truthful and accurate as possible. Any wilful misrepresentation or withholding of material facts may allow insurance companies to repudiate policy liability.
4. The issue and acceptance of this Form by insurance companies is not an admission of policy liability on the part of the insurance companies.
5. **Any false reporting may be referred to the Police for investigation.**
6. This report will be forwarded by the insurers of the GIA Records Management Centre established by the General Insurance Association of Singapore (GIA) for archiving and that copies of this report will, for a fee, be made available upon application by interested parties.
7. By the lodgement of this report to the insurers, you hereby consent to the archiving of this report at the centre and to copies of the report being made available aforesaid.

ACCIDENT STATEMENT

Date Of Report	26/05/2020 14:32
Date Of Accident	24/05/2020 10:40
Exact Location Of Accident	ALONG BLK 348 JURONG EAST AVE 1 OPEN SPACE CARPARK
Country/State of Loss	SINGAPORE

DETAILS OF OWN VEHICLE

Vehicle Registration Number	SLC6520T
Insured/Policyholder	
Name Of Registered Owner	HJ CAR RENTAL PTE LTD
Co Reg No	2XXXXX281R
Email Address	NOEMAIL
Mobile Phone No	
Alternative Phone No	OFFICE-96213872

Vehicle Particulars

Manufacturer	AUDI
Model	A3
Exact Purpose for which vehicle was being used at time of accident	WORK
Are you claiming under your own insurance policy for repair to your vehicle?	NO
If No, Please state action to be taken	THIRD PARTY
Vehicle Category	PRIVATE HIRE

Insurance Company

Name of Insurance Company	NTUC INCOME INSURANCE CO-OPERATIVE LTD
Type Of Coverage	COMPREHENSIVE
Fleet Policy	NO
Policy Number	5114557500
Cover Note Number	

Driver

Name of Driver	TAN KIM SOON (CHEN JINSHUN)
NRIC No	SXXXX046A
Date Of Birth	03/09/1973
Occupation	OUTDOOR
Date Of Driving Pass	07/01/2008
Driving Experience	12 YEARS AND 4 MONTHS
Gender	MALE
Mobile Number	(LOCAL) +65-96213872
Fax Number	
Contact Number	
EEmail Address	NOEMAIL

Address	BLK 346 KANG CHING ROAD #09-117
Postcode	610346
Was driver an employee of the Insured's Company	NO
If No, Relationship of the Driver with the Insured	OTHER - HIRER
Vehicle Registration Number of Driver's Own Vehicle	-
	-
	-
Insurance Company of Driver's Own Vehicle	-
	-
	-

General Information of the Accident

Type Of Accident	HIT AND RUN / VANDALISM / DAMAGED WHILST PARKED
Weather Conditions	CLEAR
Road Surface	DRY

Other Information

Was any foreign vehicle involved in this accident?	NO
Number of vehicles (including own vehicle) involved in the accident	2
Was any body injured in the Accident?	NO
Was any injured conveyed to hospital by ambulance?	
Was any other material or property damaged?	YES
I have been approached by unknown person(s) soliciting/offering accident claims assistance.	NO
Number of Passengers (Including Driver)	0

Details of Police Action

Was the accident reported to the police?	YES
If Yes, Please state which Police Station	
Police Station Name	MARINE PARADE N.P.C
Police Station Address	ROAD: 300 MARINE PARADE ROAD , POSTCODE: 449296 , COUNTRY: SINGAPORE
Police Station Contact	TEL NO: - FAX NO:
Was notice of intended Prosecution given?	NO
If Yes, against whom?	

Circumstances of Accident

REFER TO POLICE REPORT T/20200526/2015

Attachment(s)

Are accident photos available for attachment?	YES
Was there any video captured by Car Camera?	YES
Remarks/ Reasons:	WITH DRIVER
Was there any audio recorded?	NO

Details of Witness 1

Name	VINCENT
Phone Number	91714283
Email Address	

DETAILS OF OTHER VEHICLE PROPERTY 1

Vehicle Registration Number	SJP3831X
Vehicle Make/Model/Colour	
Details Of Properties	
Vehicle Category	PRIVATE CAR
Name of Driver	
NRIC/Passport Number	

Contact Number
Address
Postcode
Insurance Company Name
Nature Of Damage
No. Of Passenger (Including Driver)

Accident Sketch Plan

SKETCH PLAN

IMPORTANT NOTICE

1. Please report correctly the details of the accident to speed up the claims process.
2. This Form must be completed by the Policyholder and/or the Authorised Driver.
3. Information provided must be as truthful and accurate as possible. Any wilful misrepresentation or withholding of material facts may allow insurance companies to repudiate policy liability.
4. The issue and acceptance of this Form by insurance companies is not an admission of policy liability on the part of the insurance companies.
5. Any false reporting may be referred to the Police for investigation.
6. The report will be forwarded by the insurers of the GIA Records Management Centre established by the General Insurance Association of Singapore (GIA) for archiving and that copies of this report will for a fee be made available upon application by interested parties.
7. By the lodgment of this report to the insurers, you hereby consent to the archiving of this report at the centre and to copies of the report being made available aforesaid.
8. **Consent under the Personal Data Protection Act (PDPA)**

I understand, acknowledge, agree and consent that:

- (a) My insurer, my workshop and the General Insurance Association of Singapore ("GIA") may/are permitted to collect, use, disclose and/or process my personal data/personal information set out in this [form] and any other personal information provided by me or possessed by my insurer (collectively the "Personal Information") and disclose and transfer such Personal Information to all insurer(s) who have insured vehicle(s) involved in this accident (all insurer(s) who have insured vehicle(s) involved in this accident shall be collectively referred to as the "Insurers"), the Insurers' lawyers/law firms, the Monetary Authority of Singapore and any relevant government agency/authority (such as the police), for the purpose(s) of:
- (i) processing, handling and/or dealing with my claims including the settlement of the claims and any necessary investigations relating to the claims;
 - (ii) investigating the accident and/or my claims;
 - (iii) carrying out and/or dealing with my instructions or responding to any enquiries by me;
 - (iv) administering my claims (including the mailing of correspondence, statements, invoices, reports or notices to me, which could involve disclosure of certain personal data about me to bring about delivery of the same as well as on the external cover of envelopes/mail packages); and/or
 - (v) complying with applicable law in administering, processing, handling and/or dealing with my claims (collectively the "Purposes")
- (b) all insurer(s) who have insured vehicle(s) involved in this accident and the Insurers' lawyers/law firms, may/are permitted to collect, use, disclose and/or process my Personal Information for one or more of the above Purposes; and
- (c) my Personal Information may/can be disclosed by any of the Insurers and/or GIA to their third party service providers or agents (including their lawyers/law firms), which may be sited outside of Singapore, for one or more of the above Purposes.
- (d) my Personal Information will also be collected and used to compile claims history for the purpose of fraud detection, investigation and management in present and all future claims.
- (e) the information so collected under (d) above may be shared / disclosed:
- (i) to all insurers and/or any other third parties that assist in evaluating, investigating, controlling or managing fraud, regulators, law enforcement and government agencies as reasonably required for the purposes stated, or
 - (ii) for complying with requirements under any regulations, laws or court orders.



Policyholder's Signature
Date & Time: _____

Driver's Signature
(if driver is not the policyholder)
Date & Time: _____

Reporting Centre Personnel's Signature
Name: _____
NRIC/FIN No.: _____

Accident Sketch Plan

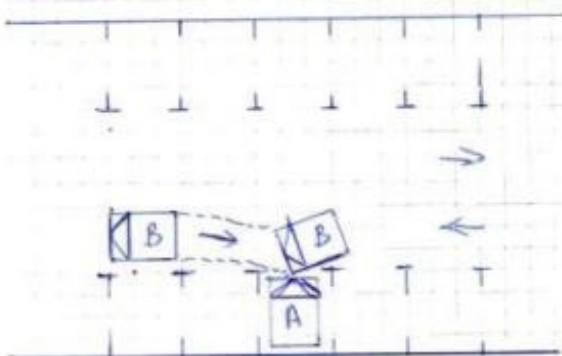
SKETCH PLAN



Veh A: SLC6520T
Veh B: SJP3831X

DESCRIBE CIRCUMSTANCES OF THE ACCIDENT

Refer to police report

Police report No: T/20200526/2018

DECLARATION

I/We declare the foregoing particulars are true in every respect.

Policyholder's Signature
Date & Time:

Driver's Signature
(if driver is not the policyholder)
Date & Time:

Reporting Centre Personnel's Signature
Name:
NRIC/FIN No.:

Police Report



**SINGAPORE
POLICE FORCE**



T/20200526/2015

1 of 3

Report No. T/20200526/2015

Police Station Of Origin:
Marine Parade N.P.C
300 Marine Parade Road SINGAPORE
449296
Tel No: 1800-4428999

REPORT OF A TRAFFIC ACCIDENT

Date/Time Report Made: 26/05/2020 12:07	Vide Report No.:	Station Diary No.: 16
--	------------------	--------------------------

Informant's Particulars

Name of Informant: TAN KIM SOON			Address: APT BLK 346 KANG CHING ROAD #09-117 SINGAPORE 610346	
ID Type / ID No.: NRIC NO / S7332046A			Contact No.: Home/Office:	Mobile: 85117288
Nationality: SINGAPORE CITIZEN			Email: ashleykimsoon@gmail.com	
Sex: Male	Age: 46	Date of Birth: 03/09/1973	Type of Informant: Driver	
Race: Chinese			Language: English	Institution / School Name:
Occupation: GRAB DRIVER			Driving Licence Information: Class: 3 Date of Expiry:	

General Information of the Accident

Type of Accident:	Non-Injury	Drink Drive: No	Date/Time of Accident: 24/05/2020 10:40	Type of Location: Car Park
Location: Along Road 1 JURONG EAST AVENUE 1				
Blk 348 Jurong East Avenue 1 Open Space Carpark				
Weather: Clear		Road Surface: Dry		Road Speed Limit:
Traffic Flow: One Way		Traffic Control: Not Controlled		Traffic Volume: Light
Type of Collision: Moving Vehicle Against - Parked Vehicle				Anyone conveyed by ambulance: No

Details of Vehicle Involved

Vehicle No.	Type	Make	Model	Color	Condition	No of Passenger
SJP3831X	Car	KIA		Silver	Slightly Damaged	0
SLC6520T	Car	AUDI	A3	White	Slightly Damaged	0

Details of Vehicle Insurance

Vehicle No.	Insurance Company	Insurance No	Effective	Expiry Date
SLC6520T	NTUC Income Insurance Co-Operative Limited			

Police Report



**SINGAPORE
POLICE FORCE**



T/20200526/2015

2 of 3

Police Station Of Origin:
Marine Parade N.P.C
300 Marine Parade Road SINGAPORE
449296
Tel No: 1800-4428999

Report No. T/20200526/2015

CONTINUATION OF REPORT

Details of Person Involved			
Any Pedestrian Involved: No			
No. of Pedestrians Injured: NIL		Use of Pedestrian Crossing: NA	
Driver			
Name	TAN KIM SOON	ID No.	S7332046A
Related Vehicle	SLC6520T (Car)	Contact No.	85117288
Hospital/Clinic	NIL	Class of Driving Licence & Expiry Date	Class: 3 Date of Expiry: NIL
Date Treatment	NIL	Date Discharge	NIL
No. of Days granted Medical Leave	NIL	Degree of Injury	NIL

Brief Details.

On 24/06/2020 at about 1025hrs, I had parked my vehicle (SLC6520T, Audi A3, White) at a proper parking lot at Blk 348 Jurong East Avenue 1 open space carpark. I was in my vehicle when a vehicle (SJP3831X, Kia, Silver) reversed onto my vehicle.

My vehicle sustained slight damaged on the front bumper. No one was injured. My vehicle has in-car camera and is a rented one from Hamilton Autohub Pte Ltd, Golden Mile Tower Level 8. There is witness (Vincent, HP: 91714283) who witnessed it. I have the in-car footage from the witness. The other driver did not provide me with his particulars. He gave me SGD\$100/- and went off. I did not agreed to the amount.

I am lodging this report as advised by the insurance company.

Police Report



**SINGAPORE
POLICE FORCE**



T/20200526/2015

Police Station Of Origin:
Marine Parade N.P.C
300 Marine Parade Road SINGAPORE
449296
Tel No: 1800-4428999

3 of 3

Report No. T/20200526/2015

CONTINUATION OF REPORT

Sketch Plan

Informant is not able to provide sketch plan

IMPORTANT: Please attach a copy of your vehicle's Insurance Certificate to this report. If you don't have the certificate with you now, please fax a copy to 65474885 stating the report number as reference.

Signature Of Officer Recording The Report:

G /

Sgt 3 NUR ZARIFAH BINTE ZULKIFLI

Signature Of Interpreter:

Not applicable

Officer In Charge Of Case:

TP / GIA /

Staff Sgt WONG SIEU LUI

Contact No.: 65476151

Signature Of Informant:

Date/Time:

26/05/2020 12:07

Classification Of Case:

Authentication Stamp

NP168

Accident Photo



Accident Photo



Accident Photo



Accident Photo



Accident Photo



Accident Photo



Accident Photo



Accident Photo



Accident Photo



Accident Photo



Accident Photo

